

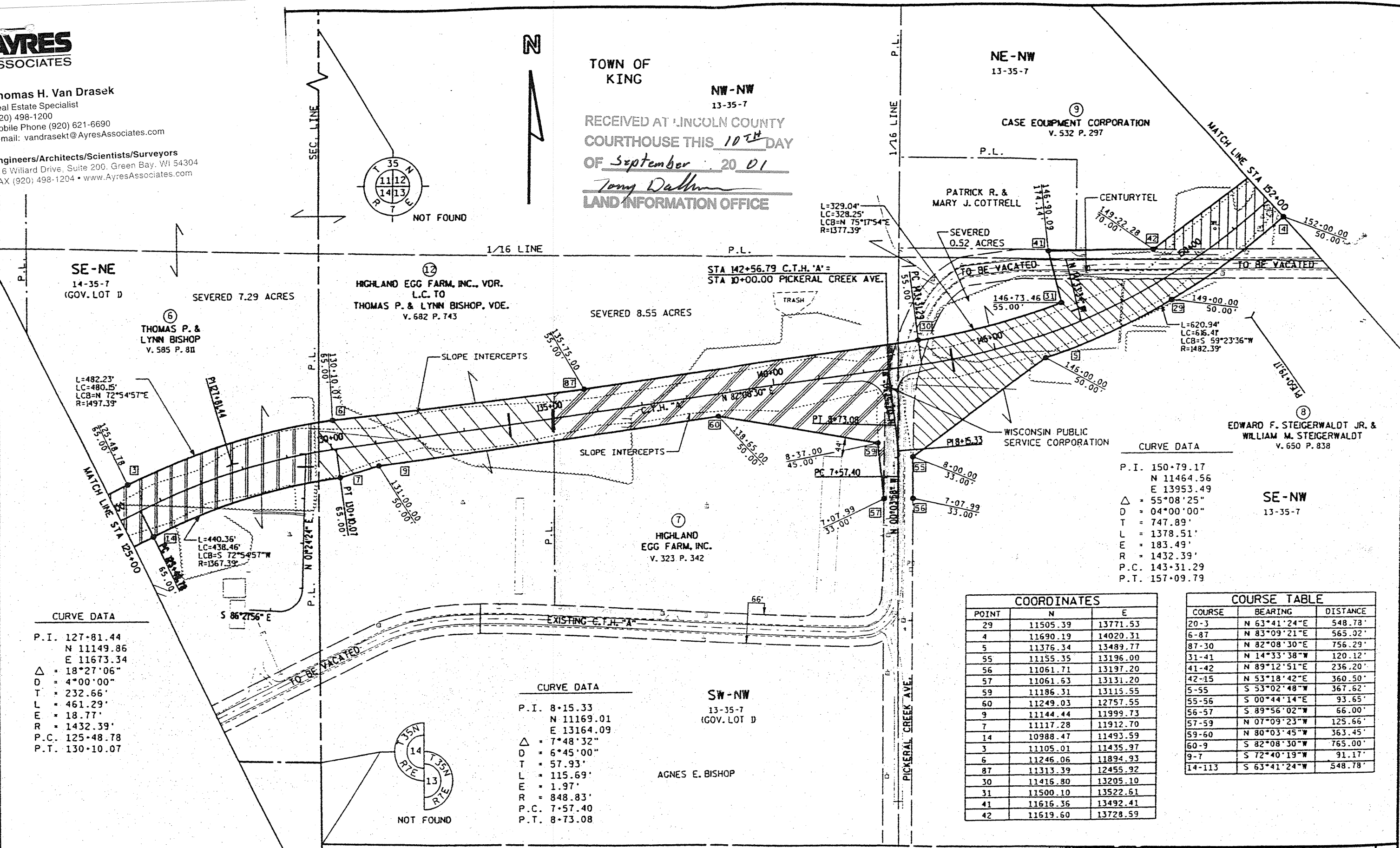

Thomas H. Van Drasek  
 Real Estate Specialist  
 (920) 498-1200  
 Mobile Phone (920) 621-6690  
 E-mail: vandrasek@AyresAssociates.com

Engineers/Architects/Scientists/Surveyors  
 916 Willard Drive, Suite 200, Green Bay, WI 54304  
 FAX (920) 498-1204 • www.AyresAssociates.com

TOWN OF KING  
 NW-NW  
 13-35-7  
 RECEIVED AT LINCOLN COUNTY  
 COURTHOUSE THIS 10<sup>TH</sup> DAY  
 OF September 20 01  
*Tom Dallon*  
 LAND INFORMATION OFFICE



SE-NE  
 14-35-7  
 (GOV. LOT D)

THOMAS P. &  
 LYNN BISHOP  
 V. 585 P. 811

HIGHLAND EGG FARM, INC., VDR.  
 L.C. TO  
 THOMAS P. & LYNN BISHOP, VDE.  
 V. 682 P. 743

STA 142+56.79 C.T.H. "A"  
 STA 10+00.00 PICKERAL CREEK AVE.

NE-NW  
 13-35-7

CASE EQUIPMENT CORPORATION  
 V. 532 P. 297

PATRICK R. &  
 MARY J. COTTRELL

CENTURYTEL

WISCONSIN PUBLIC  
 SERVICE CORPORATION

EDWARD F. STEIGERWALD JR. &  
 WILLIAM M. STEIGERWALD  
 V. 650 P. 838

HIGHLAND  
 EGG FARM, INC.  
 V. 323 P. 342

SW-NW  
 13-35-7  
 (GOV. LOT D)

AGNES E. BISHOP

CURVE DATA

P.I. 150+79.17  
 N 11464.56  
 E 13953.49  
 $\Delta = 55^{\circ}08'25''$   
 D = 04^{\circ}00'00"  
 T = 747.89'  
 L = 1378.51'  
 E = 183.49'  
 R = 1432.39'  
 P.C. 143+31.29  
 P.T. 157+09.79

CURVE DATA

P.I. 127+81.44  
 N 11149.86  
 E 11673.34  
 $\Delta = 18^{\circ}27'06''$   
 D = 4^{\circ}00'00"  
 T = 232.66'  
 L = 461.29'  
 E = 18.77'  
 R = 1432.39'  
 P.C. 125+48.78  
 P.T. 130+10.07

CURVE DATA

P.I. 8+15.33  
 N 11169.01  
 E 13164.09  
 $\Delta = 7^{\circ}48'32''$   
 D = 6^{\circ}45'00"  
 T = 57.93'  
 L = 115.69'  
 E = 1.97'  
 R = 848.83'  
 P.C. 7+57.40  
 P.T. 8+73.08

COORDINATES

POINT	N	E
29	11505.39	13771.53
4	11690.19	14020.31
5	11376.34	13489.77
55	11155.35	13196.00
56	11061.71	13197.20
57	11061.53	13131.20
59	11186.31	13115.55
60	11249.03	12757.55
9	11144.44	11999.73
7	11117.28	11912.70
14	10988.47	11493.59
3	11105.01	11435.97
6	11246.06	11894.93
87	11313.39	12455.92
30	11416.80	13205.10
31	11500.10	13522.61
41	11616.36	13492.41
42	11619.60	13728.59

COURSE TABLE

COURSE	BEARING	DISTANCE
20-3	N 63°41'24"E	548.78'
6-87	N 83°09'21"E	565.02'
87-30	N 82°08'30"E	756.29'
31-41	N 14°33'38"W	120.12'
41-42	N 89°12'51"E	236.20'
42-15	N 53°18'42"E	360.50'
5-55	S 53°02'48"W	367.62'
55-56	S 00°44'14"E	93.65'
56-57	S 89°56'02"W	66.00'
57-59	N 07°09'23"W	125.66'
59-60	N 80°03'45"W	363.45'
60-9	S 82°08'30"W	765.00'
9-7	S 72°40'19"W	91.17'
14-113	S 63°41'24"W	548.78'

REVISION DATE  
 4/11/01

DATE 12-18-2000  
 GRID FACTOR

SCALE: FEET  
 0 100 200

HWY: C.T.H. "A"  
 COUNTY: LINCOLN

CONSTRUCTION PROJECT NUMBER 9405-02-70

PS&E SHEET NO: 4.  
 PS&E SHEET NO: 4.5

E

OF LANDS & INTERESTS REQUIRED

AREAS SHOWN IN THE TOTAL ACRES COLUMN MAY BE APPROXIMATE AND ARE DERIVED FROM TAX ROLLS OR AVAILABLE SOURCES AND MAY NOT INCLUDE LANDS OF THE OWNER WHICH ARE NOT CONTIGUOUS TO THE AREA TO BE ACQUIRED.

PARCEL NUMBER	SHEET NUMBER	OWNER (S)	INTEREST REQUIRED	TOTAL ACRES	NEW	R/W ACRES REQUIRED		TOTAL ACRES REM.	T.I. ACRES
						OR S.F. EXISTING	TOTAL		
1	4.4	BUDDY M. & KIM L. RUMSEY	FEE	14.60	0.96	—	0.96	13.64	—
2	4.4	EDWARD & WILMA STEIGERWALDT	FEE	3.75	0.27	—	0.27	3.48	—
3	4.4	WILMER G. & DONNA L. KAMRATH	FEE	6.00	0.14	1.25	1.39	4.61	—
4	4.4	HAROLD L. SCHREFFLER	FEE	39.98	0.35	0.04	0.39	39.59	—
5	4.4	ROBERT B. SCHREFFLER	FEE	20.00	2.97	0.59	3.56	16.44	—
6	4.4-4.5	THOMAS P. & LYNN BISHOP	FEE	20.00	2.07	—	2.07	17.93	—
7	4.5	HIGHLAND EGG FARM, INC.	FEE	12.36	2.36	0.09	2.45	9.91	—
8	4.5	EDWARD F. STEIGERWALDT, JR. & <del>WILLIAM M. STEIGERWALDT</del>	FEE	40.00	1.92	1.12	3.04	36.96	—
9	4.5-4.6	CASE EQUIPMENT CORPORATION	FEE	38.40	3.90	0.90	4.80	33.60	—
10	4.6	MICHAEL C. HAMMAN	FEE	40.00	0.10	0.82	0.92	39.08	—
11	4.6	DUANE A. TAVES	FEE	40.00	2.55	1.88	4.43	35.57	—
12	4.5	HIGHLAND EGG FARM, INC., VDR. L.C. TO THOMAS P. & LYNN BISHOP, VDE.	FEE	14.14	1.38	—	1.38	12.76	—
15	4.4	WISCONSIN PUBLIC SERVICE CORPORATION <i>Verizon</i>	RELEASE OF RIGHTS						

RECEIVED AT LINCOLN COUNTY COURTHOUSE THIS 10<sup>TH</sup> DAY OF September 20 01  
*Tony Dabner*  
 LAND INFORMATION OFFICE

REVISION DATE 4/11/01	DATE 12-18-2000	HWY: C.T.H. "A"	CONSTRUCTION PROJECT NUMBER 9405-02-70	PS&E SHEET NO:
		COUNTY: LINCOLN		PS&E SHEET NO: 4.2
				E