

STATE	WISC.	7083	4
PROJ. NO.			
SHEET NO.			
TOTAL SHEETS			4

DIVISION JOB NO. 7083

PI = 227+184
 $\Delta = 28^\circ-43' \text{ LT.}$
D = 1'-30"
T = 977.9
L = 1914.4
R = 3819.8

PI = 183+55.0
 $\Delta = 22^\circ-50' \text{ LT.}$
D = 2'-00"
T = 578.6
L = 1141.6
R = 2864.9

PI = 127+121
 $\Delta = 53^\circ-53' \text{ RT.}$
D = 1'-00"
T = 2912.1
L = 5388.3
R = 5729.7

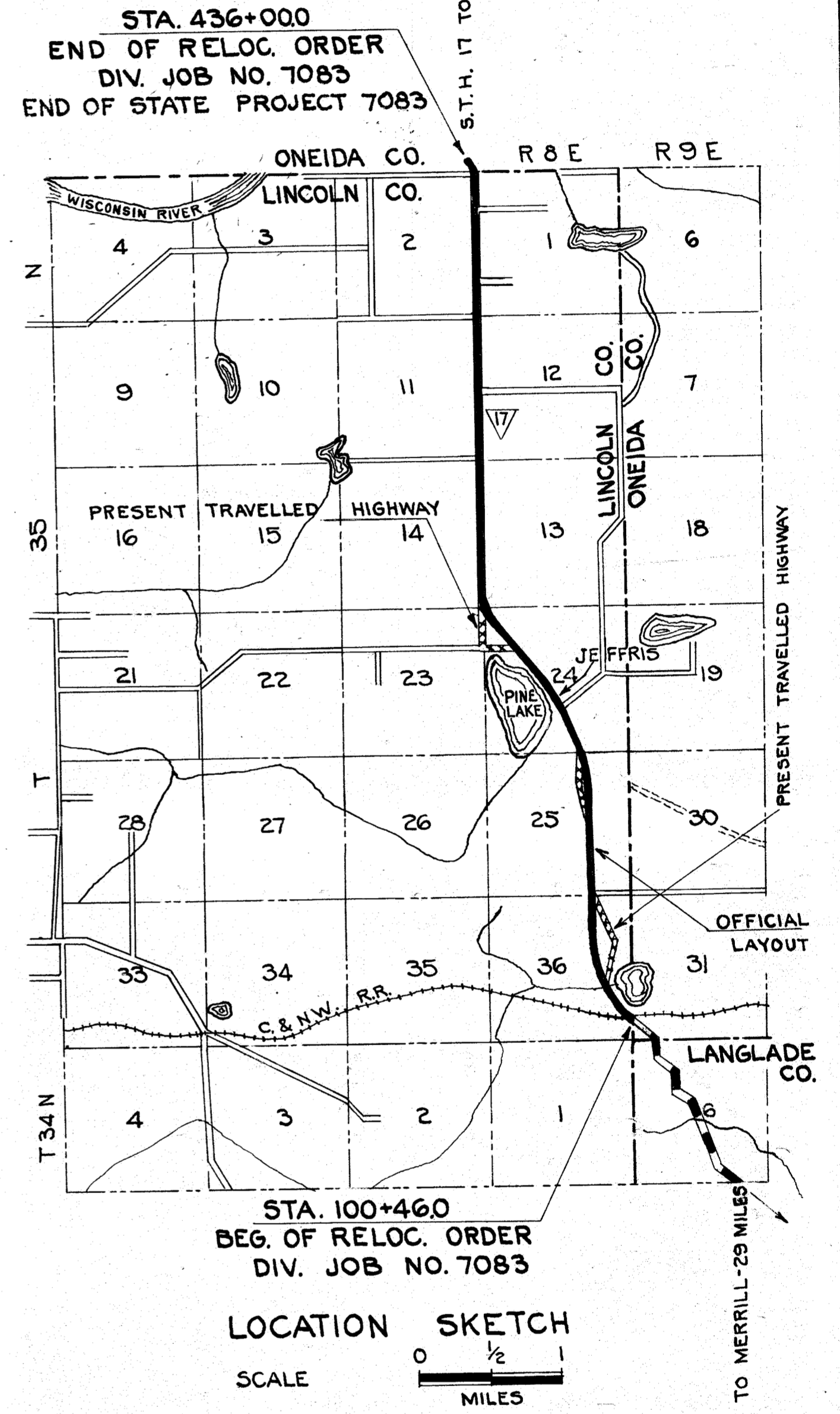
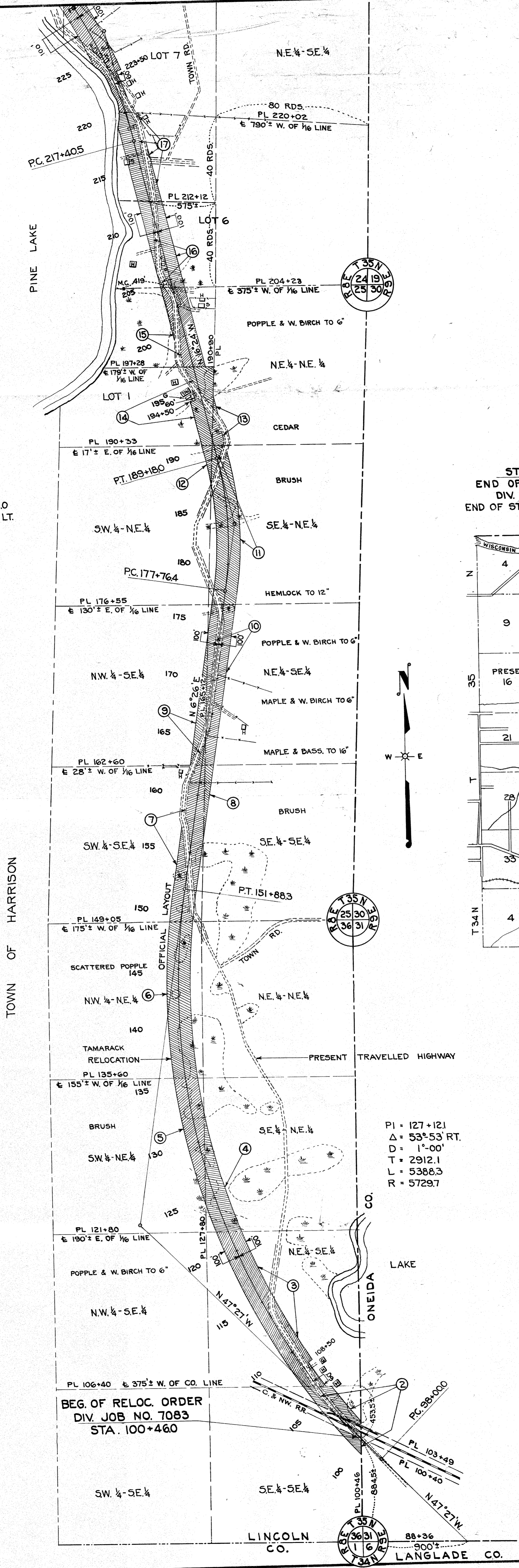

REVISED 11-9-44
REVISED 2-16-39

PLAT OF RIGHT OF WAY REQUIRED
DIVISION JOB NO. 7083
ROAD
PARRISH - RHINELANDER
S.T.H. NO. 17 LINCOLN AND ONEIDA COUNTIES

SCALE
0 200 400 800
100' 300'

S.T.H. 17 TO RHINELANDER-6 MILES

S.T.H. 17 TO MERRILL-29 MILES

TOWN OF HARRISON

BEG. OF RELOC. ORDER
DIV. JOB NO. 7083
STA. 100+460

STA. 436+000
END OF RELOC. ORDER
DIV. JOB NO. 7083
END OF STATE PROJECT 7083

LOCATION SKETCH
SCALE 0 1/2 1 MILES

BEG. OF RELOC. ORDER
DIV. JOB NO. 7083
STA. 100+460

STA. 436+000
END OF RELOC. ORDER
DIV. JOB NO. 7083
END OF STATE PROJECT 7083

LOCATION SKETCH
SCALE 0 1/2 1 MILES

FED. ROAD DIST. NO.	STATE PROJ. NO.	SHEET NO.	TOTAL SHEETS
4	WISC. 7083	5	

DIVISION JOB NO. 7083

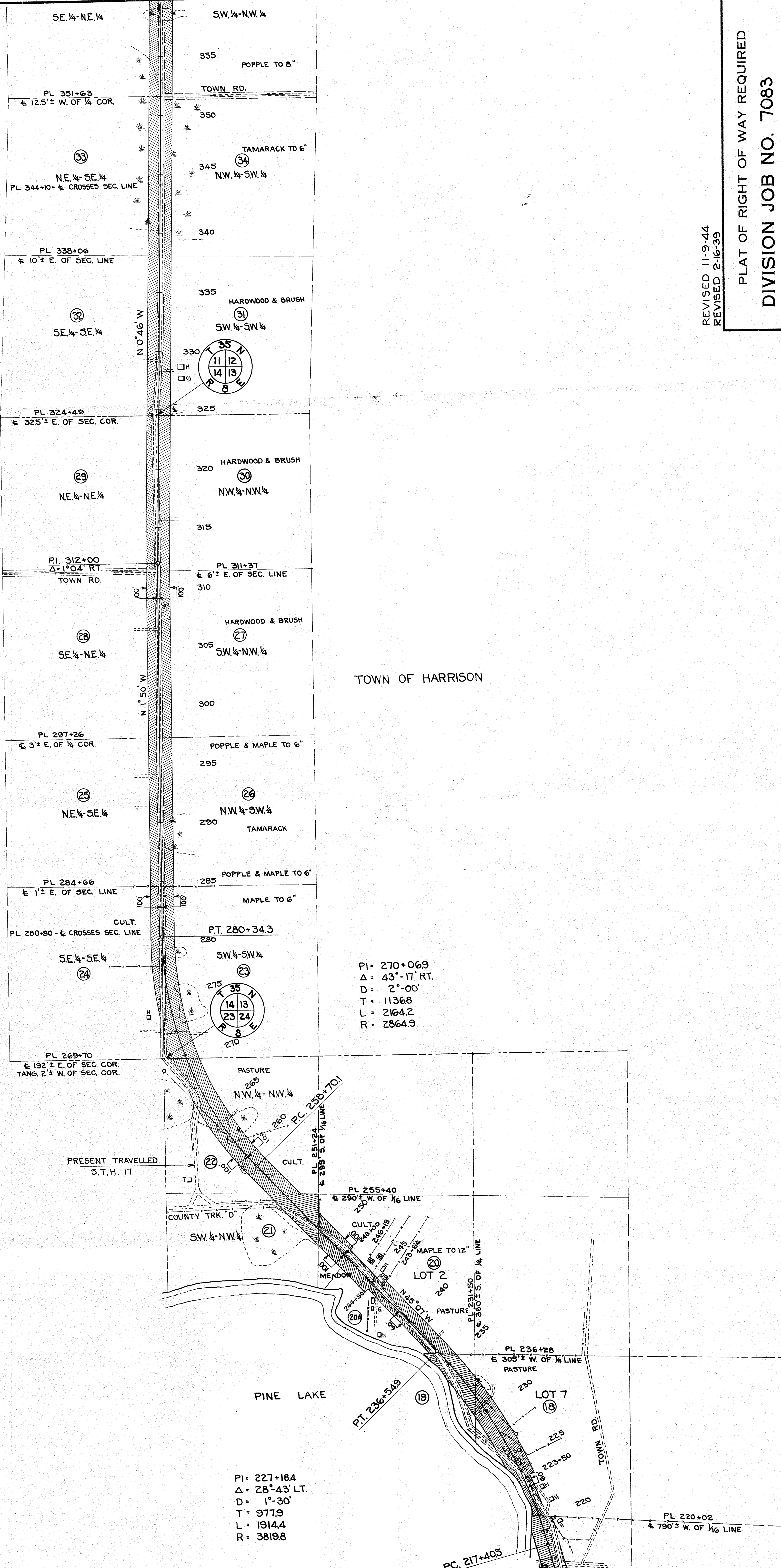
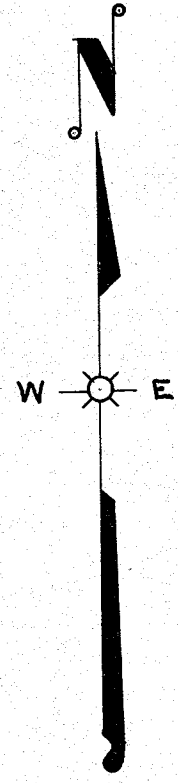

PI= 270+06.9
 Δ= 43°-17' RT.
 D= 2°-00'
 T= 11368
 L= 2164.2
 R= 2864.9

PI= 227+18.4
 Δ= 28°-43' LT.
 D= 1°-30'
 T= 977.9
 L= 1914.4
 R= 3819.8

REVISED 11-9-44
 REVISED 2-16-39

PLAT OF RIGHT OF WAY REQUIRED
DIVISION JOB NO. 7083
 PARRISH- RHINELANDER ROAD
 S.T.H. NO. 17 LINCOLN AND ONEIDA COUNTIES

SCALE
 0 100 200 300

FED. ROAD DIST. NO.	STATE PROJ. NO.	SHEET NOS.	TOTAL SHEETS
4	WISC. 7083	6	6

DIVISION JOB NO. 7083

REVISED 11-9-44
REVISED 2-16-39

PLAT OF RIGHT OF WAY REQUIRED
DIVISION JOB NO. 7083
PARRISH - RHINELANDER ROAD
S.T.H.NO. 17 LINCOLN AND ONEIDA COUNTIES

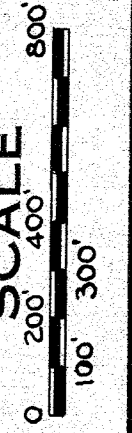

END OF RELOC. ORDER
DIV. JOB NO. 7083
STA. 436+000
END OF STATE
PROJECT 7083

PI = 432+307
Δ = 42°-22' LT.
D = 10°-00'
T = 222.1
L = 423.7
R = 573.7

PI = 405+736
Δ = 3°-49' LT.
D = 1°-00'
T = 190.9
L = 381.7
R = 572.97

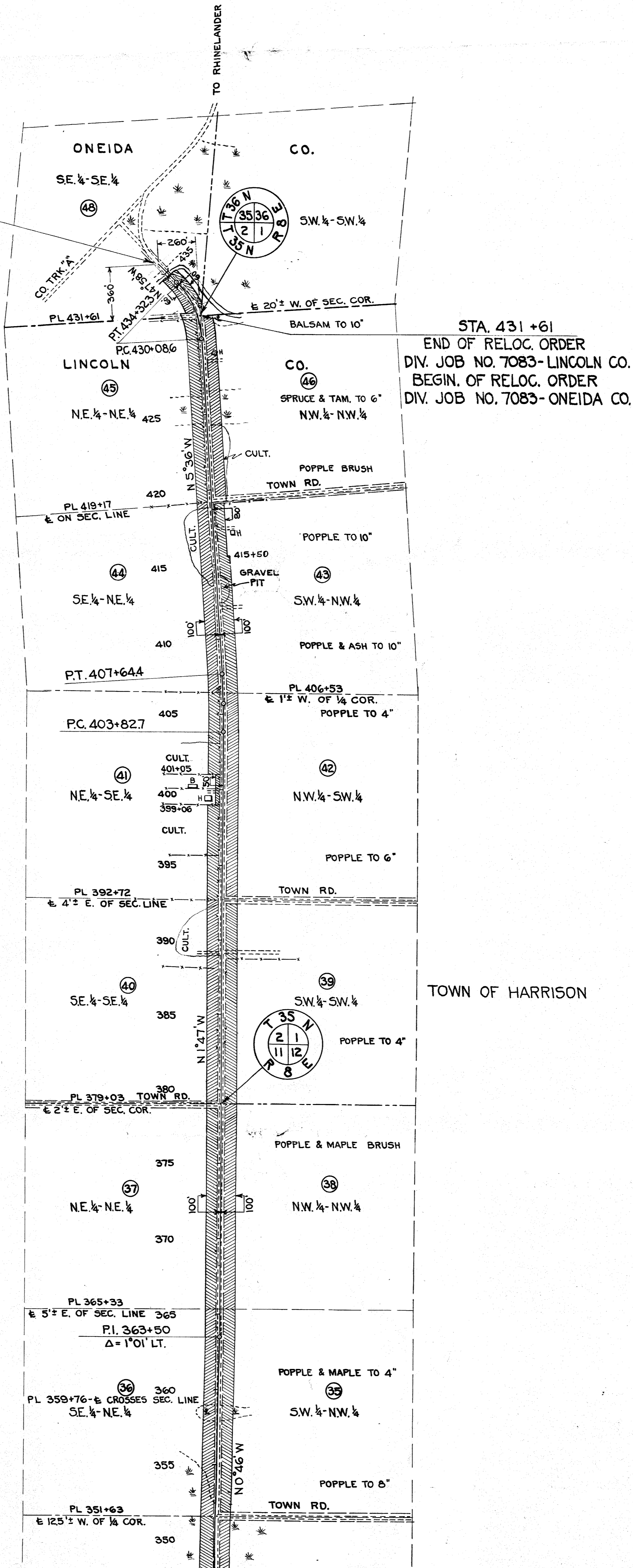
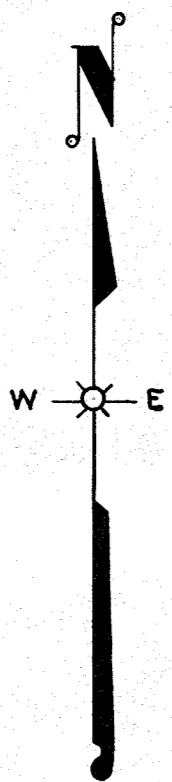

STA. 431+61
END OF RELOC. ORDER
DIV. JOB NO. 7083-LINCOLN CO.
BEGIN. OF RELOC. ORDER
DIV. JOB NO. 7083-ONEIDA CO.

TOWN OF HARRISON

PAR.	SCHEDULE OF RIGHT OF WAY REQUIRED		DESCRIPTION	ACRES PURCHASED		TOTAL	PAR.
	OWNER	ADDRESS		MARSH	UNIMPROVED		
2	LINCOLN CO. - F.C.L.		SE. 1/4, SE. 1/4, SECT. 36	0.09	1.38		2
3	C.G. WARNICK	JEFFRIS, WIS. CLINTONVILLE, WIS.	NE. 1/4, SE. 1/4, SECT. 36		5.79		3
4	LINCOLN CO. - F.C.L.		SE. 1/4, NE. 1/4, SECT. 36	1.26	1.47		4
5	LINCOLN CO. - F.C.L.		SW. 1/4, NE. 1/4, SECT. 36	1.20	2.38		5
6	LEONARD C. MEAD & LUCY F. HIS WIFE	GENEVA, ILL.	NW. 1/4, NE. 1/4, SECT. 36	1.54	4.63		6
7	LAUREL HURLBUTT & CORNELIA, HIS WIFE	1304 EAGLE ST., RHINELANDER, WIS.	SW. 1/4, SE. 1/4, SECT. 25	0.35	4.00		7
8	RELIABLE LAND CO.	CLINTONVILLE, WIS.	SE. 1/4, SE. 1/4, SECT. 25		0.55		8
9	LAUREL HURLBUTT & CORNELIA, HIS WIFE	1304 EAGLE ST., RHINELANDER, WIS.	NW. 1/4, SE. 1/4, SECT. 25	0.13	1.26		9
10	LAUREL HURLBUTT "	1304 EAGLE ST., RHINELANDER, WIS.	NE. 1/4, SE. 1/4, SECT. 25	0.54	3.43		10
11	RELIABLE LAND CO.	CLINTONVILLE, WIS.	SE. 1/4, NE. 1/4, SECT. 25	0.09	4.87		11
12	FRANCES E. STOLLERY	TOMAHAWK, WIS.	SW. 1/4, NE. 1/4, SECT. 25	0.34	0.25		12
13	RELIABLE LAND CO.	CLINTONVILLE, WIS.	NE. 1/4, NE. 1/4, SECT. 25	1.59	0.05		13
14	FRANCES E. STOLLERY	TOMAHAWK, WIS.	PART OF S. 1/2, NW. 1/4, NE. 1/4, SECT. 25, E. OF R.R. RIGHT OF WAY	0.05	0.62		14
15	ANTHONY MILLEN & EVA, HIS WIFE	EVANSTON, ILL.	N. 1/2, NW. 1/4, NE. 1/4, SECT. 25	0.16	2.44	2.56	15
16	ERICK JOHNSON & ERNEST NIELSON	JEFFRIS, WIS.	PART OF S. 1/2, GOVT. LOT 6, SECT. 24		2.59	2.59	16
17	E.G. PERSONS ESTATE	RHINELANDER, WIS.	PART OF N. 1/2, GOVT. LOT 6, SECT. 24		3.83	3.83	17
18	ALBERT C. LARSEN & HAZEL G. HIS WIFE	RHINELANDER, WIS.	NW. 1/4, SE. 1/4, SECT. 24	0.05		1.58	18
19	ALBERT C. LARSEN & HAZEL G. HIS WIFE	RHINELANDER, WIS.	NE. 1/4, SW. 1/4, SECT. 24	0.10	1.27	0.90	19
20A	FRANK C. HEIDINGER & GERTRUDE P. HIS WIFE	CHICAGO, ILL.	SE. 1/4, NW. 1/4, SECT. 24 S. OF HIGHWAY	0.05	1.74	1.69	20A
21	HARLEY FORBES & GUDRUN, HIS WIFE	RHINELANDER, WIS.	SW. 1/4, NW. 1/4, SECT. 24	0.63	3.00	2.58	21
22	FEDERAL LAND BANK OF ST. PAUL, MINN.	346 JACKSON ST., ST. PAUL, MINN.	NW. 1/4, NW. 1/4, SECT. 24	0.38	3.87	4.25	22
23	FEDERAL LAND BANK OF ST. PAUL, MINN.	346 JACKSON ST., ST. PAUL, MINN.	SW. 1/4, SW. 1/4, SECT. 13		0.40	1.13	23
24	REUBEN BIXBY RELIABLE LAND CO.	RTE. #1, GLEASON, WIS.	SE. 1/4, SE. 1/4, SECT. 14		2.18	2.18	24
25	OSCAR PENCE & IDA, HIS WIFE	RTE. #1, GLEASON, WIS.	NE. 1/4, SE. 1/4, SECT. 14	0.52	1.66	2.18	25
26	AWARD EXECUTED TO UNKNOWN OWNER		NW. 1/4, SW. 1/4, SECT. 13	0.13	2.31	2.44	26
27	LINCOLN CO. - F.C.L.		SW. 1/4, NW. 1/4, SECT. 13		2.39	2.39	27
28	LINCOLN CO. - F.C.L.		SE. 1/4, NE. 1/4, SECT. 14		1.69	1.69	28
29	LINCOLN CO. - F.C.L.		NE. 1/4, NE. 1/4, SECT. 14		2.80	2.80	29
30	LINCOLN CO. - F.C.L.		NW. 1/4, NW. 1/4, SECT. 13	0.18	2.14	2.32	30
31	RUDOLPH HORN	RHINELANDER, WIS.	SW. 1/4, SW. 1/4, SECT. 12	0.05	2.31	2.36	31
32	LINCOLN CO. - F.C.L.		SE. 1/4, SE. 1/4, SECT. 11	2.24	0.41	2.65	32
33	LINCOLN CO. - F.C.L.		NE. 1/4, SE. 1/4, SECT. 11	1.79	0.21	2.00	33
34	LINCOLN CO. - F.C.L.		NW. 1/4, SW. 1/4, SECT. 12	0.14	1.96	2.10	34
35	LINCOLN CO. - F.C.L.		SW. 1/4, NW. 1/4, SECT. 12	0.57	2.02	2.59	35
36	LINCOLN CO. - F.C.L.		SE. 1/4, NE. 1/4, SECT. 11		2.21	2.21	36
37	LINCOLN CO. - F.C.L.		NE. 1/4, NE. 1/4, SECT. 11		2.48	2.48	37
38	LINCOLN CO. - F.C.L.		NW. 1/4, NW. 1/4, SECT. 12		2.41	2.41	38
39	JOHN O. POMMERENING & GLADYS, HIS WIFE	RHINELANDER, WIS. R.F.D.	SW. 1/4, SW. 1/4, SECT. 1		1.68	0.55	39
40	H.B. MARTIN	2245 WINNEBAGO ST. HARRISON, WIS.	SE. 1/4, SE. 1/4, SECT. 2		1.09	1.07	40
41	ANNA C. HARDY, FRANK LAROCHE, ANNA LAROCHE	145 GAGE ROAD, RIVERSIDE, ILL.	NE. 1/4, SE. 1/4, SECT. 2		2.34	2.34	41
42	AMANDA R. CLASON & MARY E. ROSE	RHINELANDER, WIS.	NW. 1/4, SW. 1/4, SECT. 1		2.00	2.00	42
43	NORMAN C. RUDE & DOROTHY, HIS WIFE	722 MASON ST., RHINELANDER, WIS.	SW. 1/4, NW. 1/4, SECT. 1		1.32	0.86	43
44	MARY A. REDFIELD	RTE. #1, RHINELANDER, WIS.	SE. 1/4, NE. 1/4, SECT. 2	0.31	1.83	2.14	44
45	HARRY C. SMITH & LUCY B., HIS WIFE	RTE. #1, RHINELANDER, WIS.	NE. 1/4, NE. 1/4, SECT. 2	0.40	0.81	2.07	45
46	GUSTAV. GROSS & BERTHA, HIS WIFE	346 JACKSON ST. ST. PAUL, MINN.	NW. 1/4, NW. 1/4, SECT. 1		2.09	2.09	46
20	FEDERAL LAND BANK OF ST. PAUL, MINN.	604 DORR AVE., RHINELANDER, WIS.	SE. 1/4, NW. 1/4, SECT. 24		0.05	0.46	20
48	CARRIE H. SHERMAN		E. 1/2, SE. 1/4, SECT. 35				48
			TOTAL	1529	81.96	22.29	119.54

NOTE: UNDER REVISION DATE 11-9-44 THE ONLY PARCELS TO BE ACQUIRED ARE THOSE BELONGING TO LINCOLN COUNTY AND PARCEL NO. 39

REVISED 11-9-44
REVISED 2-16-33

PLAT OF RIGHT OF WAY REQUIRED
DIVISION JOB NO. 7083
PARRISH - RHINELANDER ROAD
S.T.H.NO. 17 LINCOLN AND ONEIDA COUNTIES
SCALE 1"=200'
100' 300'