

|                    |                 |                |           |              |
|--------------------|-----------------|----------------|-----------|--------------|
| FED. AID DIST. NO. | STATE PROJ. NO. | WIS. PROJ. NO. | SHEET NO. | TOTAL SHEETS |
| 4                  | 335             | (7)            | 4         | 4            |

DIVISION JOB NO. 7213

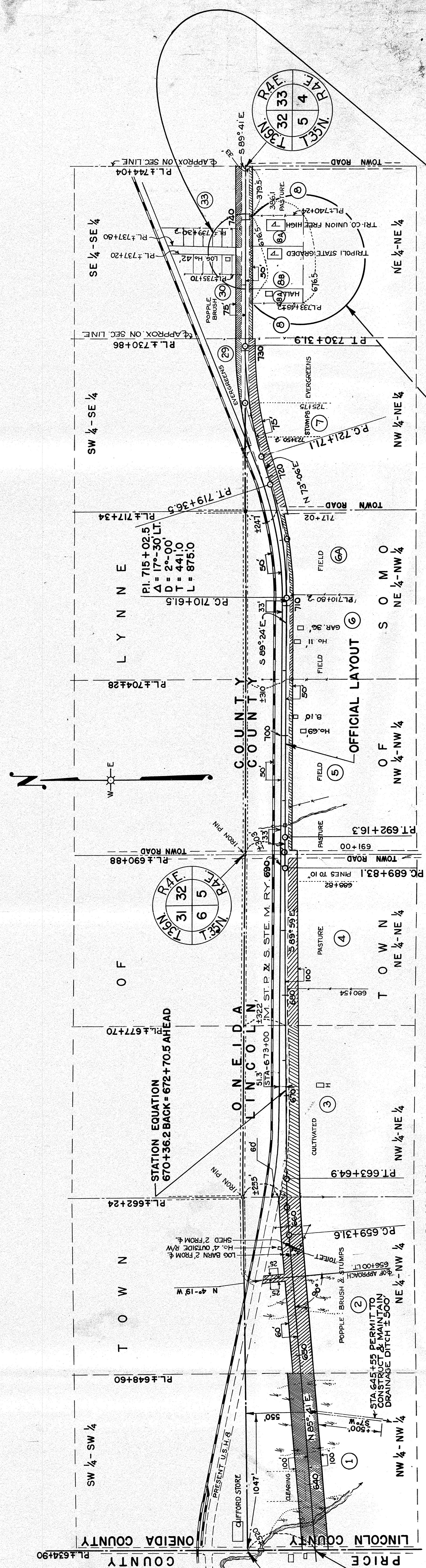

STA. 634+90 BEG. OF RELOC. ORDER  
DIV. JOB NO. 7213  
END OF RELOC. ORDER DIV. JOB NO. 7211  
STA. 634+90 END OF F-75 (2)  
BEG. OF F. 335 (7)

STA. 634+90 BEG. OF RELOC. ORDER  
DIV. JOB NO. 7213  
END OF RELOC. ORDER DIV. JOB NO. 7211

STA. 670+36.2 BEG. OF RELOC. ORDER  
DIV. JOB NO. 7213  
END OF RELOC. ORDER DIV. JOB NO. 7211

STA. 735 TO 740  
SCALE  
0 100 200

STA. 733 TO 741  
SCALE  
0 100 200

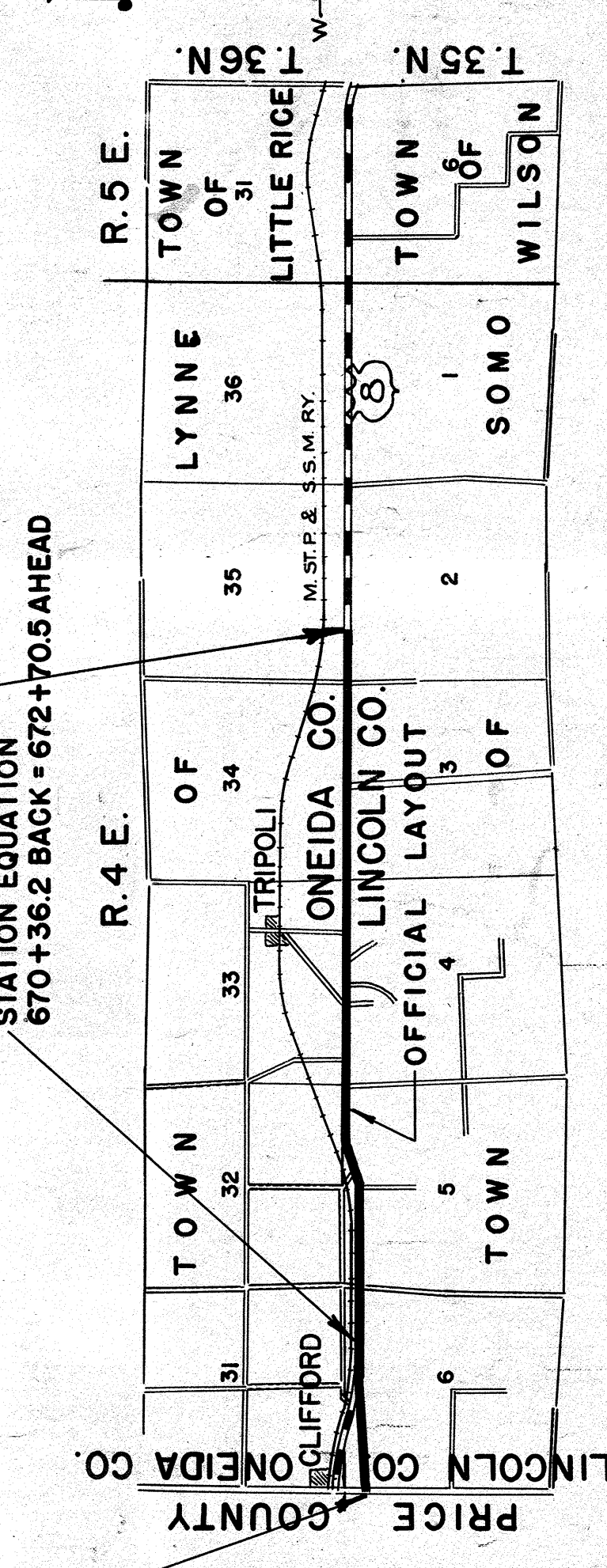

LOCATION SKETCH  
0 1MI. 2MI.  
SCALE

DATED MAR. 1, 1945

DRAWN BY: M.B.B.  
COMPUTED BY: M.B.B.  
CHECKED BY: C.J.D.  
FIELD NOTE BOOKS: 8181 & 7686

PLAT OF RIGHT OF WAY REQUIRED  
DIVISION JOB NO. 7213  
PRENTICE-CLIFFORD - Mc.CORD ROAD  
U.S.H.NO. 8 ONEIDA AND LINCOLN COUNTY  
SCALE  
0 400 800'

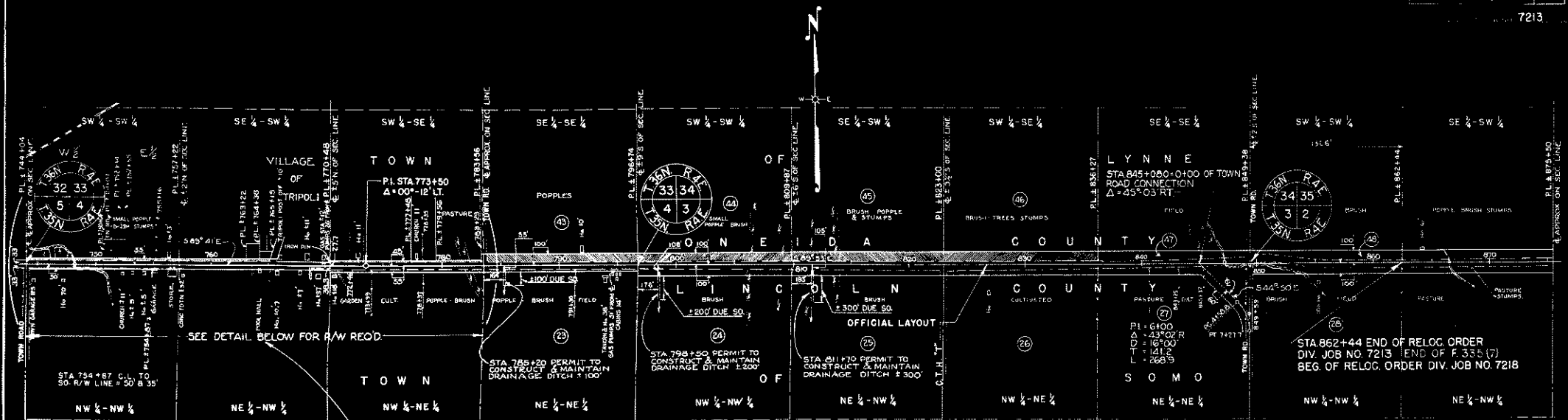

SEE DETAIL BELOW FOR R/W RECD.

STA 785+20 PERMIT TO CONSTRUCT & MAINTAIN DRAINAGE DITCH ±100'

STA 798+50 PERMIT TO CONSTRUCT & MAINTAIN DRAINAGE DITCH ±300'

STA 811+70 PERMIT TO CONSTRUCT & MAINTAIN DRAINAGE DITCH ±300'

STA 862+44 END OF RELOC. ORDER DIV. JOB NO. 7213 (END OF F. 335 (7)) BEG. OF RELOC. ORDER DIV. JOB NO. 7218

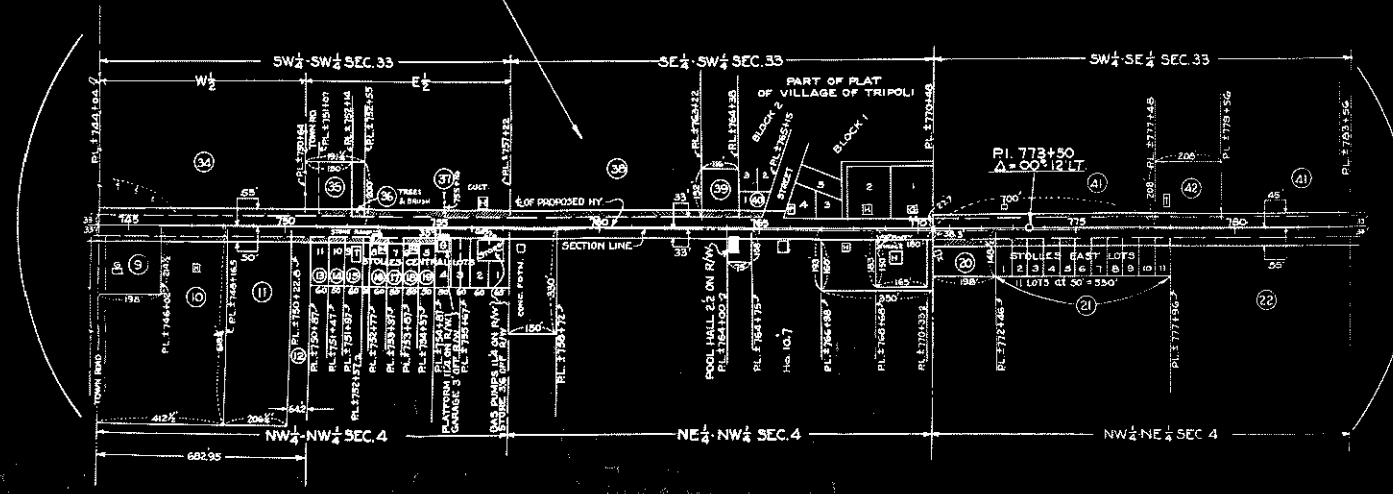

STA 744 TO 784



DRAWN BY M.B.B.  
 COMPUTED BY M.B.B.  
 CHECKED BY C.J.D.  
 FIELD NOTE BOOKS: 8131 & 759F

DATED MAR. 1, 1945

PLAT OF RIGHT OF WAY REQUIRED  
 DIVISION JOB NO. 7213  
 PRENTICE - CLIFFORD - MC CORD  
 U.S.H.N.O. 8 ONEIDA AND LINCOLN COUNTY  
 SCALE  
 0 200 400 800

SCHEDULE OF LAND AND INTERESTS REQUIRED

| PAR NO        | OWNER   | ADDRESS             | MORTGAGEE                 | ADDRESS        | DESCRIPTION   | ACRES       | FEET         | FEET         | REQUIRE      | PAR NO |
|---------------|---|---------------------|---------------------------|----------------|---|-------------|--------------|--------------|--------------|--------|
| 1             | CLIFFORD CO-OP ASSOCIATION  | CLIFFORD, WISCONSIN |                           |                | NA 4 1/4 4  |             |              |              |              | 1      |
| 2             | HENRIE KOIVISTO   | BRANTWOOD, WIS      |                           |                | NE 1/4 - NW 1/4   |             |              |              |              | 2      |
| 3             | SALO, NURMI   | TRIPOLI, WIS        |                           |                | NW 1/4 - NE 1/4   |             |              |              |              | 3      |
| 4             | RAYMOND LOUIS ISAACSON  |                     |                           |                | NE 1/4 - NE 1/4   |             |              |              |              | 4      |
| 5             | EDWARDS, MAX & IRENE, HIS WIFE  |                     |                           |                | NW 1/4 - NW 1/4   |             |              |              |              | 5      |
| 6             | MATT MANN & OTTILA  |                     |                           |                | NE 1/4 - NW 1/4   |             |              |              |              | 6      |
| 7             | WILLIAM ARNDT & AGNES, HIS WIFE   | TRIPOLI, WIS        |                           |                | NA 4 1/4 4  |             |              |              |              | 7      |
| 8             | HIRSH HILTON & LENA, HIS WIFE   |                     | OLD AGE ASST LIEN         | LINCOLN COUNTY | NA 4 1/4 4  |             |              |              |              | 8      |
| 8A            | TRIPOLI UNION FREE HIGH SCHOOL  |                     |                           |                | NA 4 1/4 4  |             |              |              |              | 8A     |
| 8B            | TRIPOLI STATE GRADED SCHOOL   |                     |                           |                | NA 4 1/4 4  |             |              |              |              | 8B     |
| 9             | TOWN OF SOMO, LINCOLN COUNTY, WIS   |                     |                           |                | NA 4 1/4 4  |             |              |              |              | 9      |
| 10            | W. SANDERSON  |                     |                           |                | NA 4 1/4 4  |             |              |              |              | 10     |
| 11            | H. H. STOLLE  | TRIPOLI, WIS        |                           |                | NA 4 1/4 4  |             |              |              |              | 11     |
| 12            |   |                     |                           |                | NA 4 1/4 4  |             |              |              |              | 12     |
| 13            | LINCOLN COUNTY  | MERRILL, WIS        |                           |                | NA 4 1/4 4  |             |              |              |              | 13     |
| 14            | H. H. STOLLE  | TRIPOLI, WIS        |                           |                | NA 4 1/4 4  |             |              |              |              | 14     |
| 15            | UNION CONG CHURCH OF TRIPOLI  |                     | CONGL CHURCH BLDG SOCIETY | NEW YORK, NY   | NA 4 1/4 4  |             |              |              |              | 15     |
| 16            | WILLIAM J. WINTERS  |                     |                           |                | NA 4 1/4 4  |             |              |              |              | 16     |
| 17            | LEON W. WINTERS   |                     |                           |                | NA 4 1/4 4  |             |              |              |              | 17     |
| 18            | CLYDE RICKERT & MELVA, HIS WIFE   |                     |                           |                | NA 4 1/4 4  |             |              |              |              | 18     |
| 19            | H. H. STOLLE  | TRIPOLI, WIS        |                           |                | NA 4 1/4 4  |             |              |              |              | 19     |
| 20            | CLAUDE A. SICKINGER   |                     |                           |                | NA 4 1/4 4  |             |              |              |              | 20     |
| 21            | H. H. STOLLE  |                     |                           |                | PART OF NW 1/4 - NE 1/4, SEC 4<br>LOTS 1 TO 11 STOLLES EAST LOTS                          | 1.28        | 1.28         |              |              | 21     |
| 22            | H. H. STOLLE  |                     |                           |                |   |             |              |              |              | 22     |
| 23            | JOHN BLOOM & MYRTLE, HIS WIFE   |                     |                           |                | PART OF NW 1/4 - NE 1/4, SEC 4,<br>NE 1/4 - NE 1/4  | 1.42        | 1.42         |              |              | 23     |
| 24            | WILLIAM R. MATTEA   |                     |                           |                | NW 1/4 - NW 1/4   | 1.42        | 1.42         |              |              | 24     |
| 25            | FELIX KROPILOWSKI   |                     |                           |                | NE 1/4 - NW 1/4   | 1.42        | 1.42         |              |              | 25     |
| 26            | JOHN LARSON   | TRIPOLI, WIS        |                           |                | NW 1/4 - NE 1/4   | 1.42        | 1.42         |              |              | 26     |
| 27            | LULA TRACY  |                     |                           |                | NE 1/4 - NE 1/4   | 1.42        | 1.42         |              |              | 27     |
| 28            |   |                     |                           |                | NW 1/4 - NW 1/4   | 1.42        | 1.42         |              |              | 28     |
| 29            | MATT AUGUST MAKI & HILMA, HIS WIFE  |                     |                           |                |   |             |              |              |              | 29     |
| 30            | TRI-COUNTY UNION FREE HIGH SCHOOL   |                     |                           |                | SW 1/4 - SE 1/4, SEC 32<br>SE 1/4 - SE 1/4, SEC 32  | 0.39        | 0.39         |              |              | 30     |
| 31            | NICK MAKI & WENDLA, HIS WIFE  | TRIPOLI, WIS        |                           |                | SE 1/4 - SE 1/4, SEC 32   | 0.47        | 0.47         |              |              | 31     |
| 32            | N. KO MAKI  |                     |                           |                | LOTS 1 TO 3, BLK 2, STOLLES WEST 100  | 0.47        | 0.47         |              |              | 32     |
| 33            | H. H. STOLLE  |                     |                           |                | LOTS 1 TO 7   | 0.47        | 0.47         |              |              | 33     |
| 34            |   |                     |                           |                | SE 1/4 - SE 1/4, SEC 32   | 0.47        | 0.47         |              |              | 34     |
| 35            | JOHN E. DUMOND  |                     |                           |                | SW 1/4 - SW 1/4, SEC 33, SW PART  | 0.80        | 0.80         |              |              | 35     |
| 36            | WILLIAM J. WINTERS  |                     |                           |                | SE 1/4 - SE 1/4, SEC 33, S CENTRAL PART   | 0.05        | 0.05         |              |              | 36     |
| 37            | JOHN E. DUMOND  |                     |                           |                | SE 1/4 - SE 1/4, SEC 33, E PORTION  | 0.14        | 0.14         |              |              | 37     |
| 38            | WALSH LUMBER CO   |                     |                           |                | SE 1/4 - SW 1/4, SEC 33, W PORTION  | 0.14        | 0.14         |              |              | 38     |
| 39            | WILLIAM OELHAFEN & CLARA, HIS WIFE  |                     |                           |                | SE 1/4 - SW 1/4, SEC 33, S CENTRAL PART   | 0.34        | 0.34         |              |              | 39     |
| 40            |   |                     |                           |                | LOT 1, BLK 2, VILLAGE OF TRIPOLI  | 0.07        | 0.07         |              |              | 40     |
| 41            | WALTER B. SABELLE, HIS WIFE   |                     |                           |                |   |             |              |              |              | 41     |
| 42            | S. L. T. LUTHERN CHURCH   |                     |                           |                | ALL OF SW 1/4 - SE 1/4, SEC 33 EXC PARCEL 42<br>S CENTRAL PART OF SW 1/4 - SE 1/4, SEC 33 | 0.07        | 0.07         |              |              | 42     |
| 43            | GEORGE E. ANDERSON  |                     |                           |                | SE 1/4 - SE 1/4, SEC 33   | 0.86        | 0.86         |              |              | 43     |
| 44            | LURA A. ANDERSON  |                     |                           |                | SW 1/4 - SW 1/4, SEC 34   | 1.29        | 1.29         |              |              | 44     |
| 45            | MARCA PLATA (BY TAX DEED) PREVIOUS OWNERS KATE LIEBERT & HAMILTON SIMONDS |                     |                           |                | SE 1/4 - SW 1/4, SEC 34   | 0.50        | 0.50         |              |              | 45     |
| 46            | WILLIAM B. FERN, HIS WIFE   |                     |                           |                | SW 1/4 - SE 1/4, SEC 34   | 0.58        | 0.58         |              |              | 46     |
| 47            |   |                     |                           |                | SE 1/4 - SE 1/4, SEC 34   | 0.75        | 0.75         |              |              | 47     |
| 48            |   |                     |                           |                | SE 1/4 - SE 1/4, SEC 34   | 0.08        | 0.08         |              |              | 48     |
|               |   |                     |                           |                | SW 1/4 - SW 1/4, SEC 34   | 0.26        | 0.26         |              |              | 48     |
| <b>TOTALS</b> |   |                     |                           |                |   | <b>5.54</b> | <b>26.05</b> | <b>17.00</b> | <b>48.59</b> |        |

NOTE: ADDITIONAL STATEMENTS FOR HIGHWAY PURPOSES EXCEPT AS OTHERWISE SPECIFIED.

DATED: MARCH 1, 1965

COMPUTED BY MBB  
CHECKED BY GUD

PLAT OF RIGHT OF WAY REQUIRED  
DIVISION JOB NO. 7213