

PROJECT NO.	153
SHEET NO.	4
DIVISION JOB NO.	7355

STATE OF WISCONSIN  
 WISCONSIN HIGHWAY COMMISSION

PLAN AND PROFILE OF PROPOSED  
 PRENTICE-CLIFFFORD-MCCORD-RHINELANDER ROAD  
 MCCORD-HEAFFORD JCT. ROAD  
 LINCOLN COUNTY

U.S. WORKS PROGRAM HIGHWAY PROJECT W.P.H. 335-B

BEGINNING AT A POINT 480 FT. EAST AND 1160 FT. SOUTH OF THE 1/4 COR. BETWEEN SECS. 2 & 3, T. 35N. R. 5E, THENCE SOUTHEASTERLY TO A POINT 9 FT. WEST AND 8 FT. SOUTH OF THE 1/4 COR. BETWEEN SECS. 8 & 9, T. 35N. R. 6E.

SCALE: HORIZ. 1" = 400 FT.; VERT. 1" = 40 FT.  
 CROSS SECTIONS: HOR. 1" = 5 FT.; VERT. 1" = 3 FT.

INDEX OF SHEETS

SHEET NO.	TITLE
1	TYPICAL CROSS SECTIONS
2	ESTIMATE OF QUANTITIES
3-3A	RIGHT OF WAY PLAT
4-8	PLAN AND PROFILE STA. 175+55 TO STA. 396+77
9-16	DRAINAGE STRUCTURES AND STANDARD DETAILS
17-19	CROSS SECTIONS
20-56	GRADE SHEET
57-59	GRADE SHEET

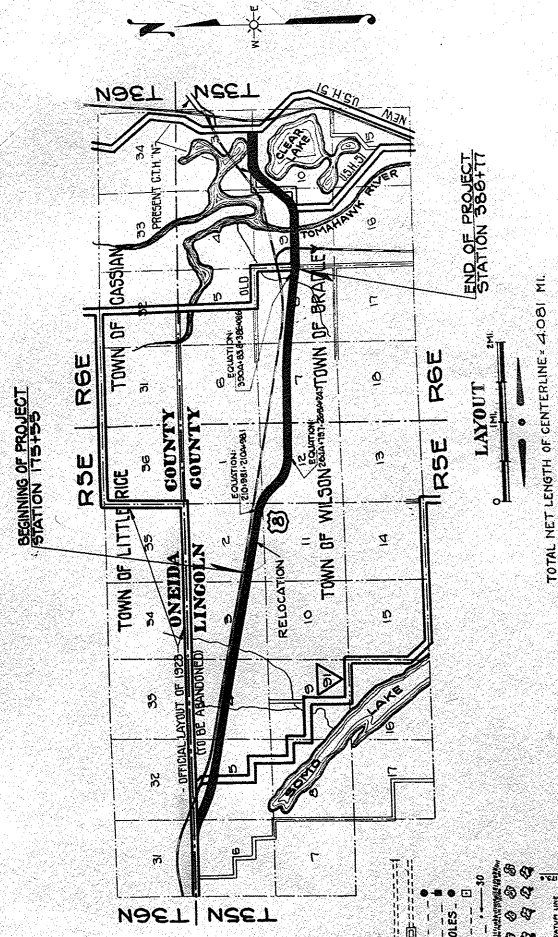

- CONVENTIONAL SIGNS**
- STATE AND NATIONAL LINE
  - COUNTY LINE
  - CITY, VILLAGE OR TOWN
  - SECTION LINE
  - FEED LINE
  - GUARD RAIL
  - UNFENCED PROPERTY
  - RIGHT OF WAY LINE
  - TRAVELLED WAY
  - RAILROADS
  - RETAINING WALL
  - LEVEE
  - BASE OF SURVEY LINE
- CONVENTIONAL SIGNS**
- CULVERTS
  - TROUBLE POLE
  - POWER POLE
  - TELEPHONE OR TELEGRAPH POLES
  - MAIL BOX
  - REFERENCE STAKES
  - MARSH
  - HEDGE
  - TREES
  - GROUND ELEVATION
  - GRADE ELEVATION

WISCONSIN HIGHWAY COMMISSION  
 RECOMMENDED FOR APPROVAL

WISCONSIN DEPARTMENT OF AGRICULTURE  
 BUREAU OF PUBLIC ROADS  
 RECOMMENDED FOR APPROVAL

APPROVED: \_\_\_\_\_ DATE: \_\_\_\_\_

APPROVED: \_\_\_\_\_ DATE: 10/14/35

FIELD INVESTIGATED - SEPT. 13, 1935 - H.M. & W.H.G.  
 OCT. 3, 1935 - H.W. & R.D. W.P.H. 335-B

DESIGN NO.	STATE	FED. AID PROJ. NO.	SHEET NO.
1	W.V.	4	59

DIVISION JOB NO. 7566

R5E

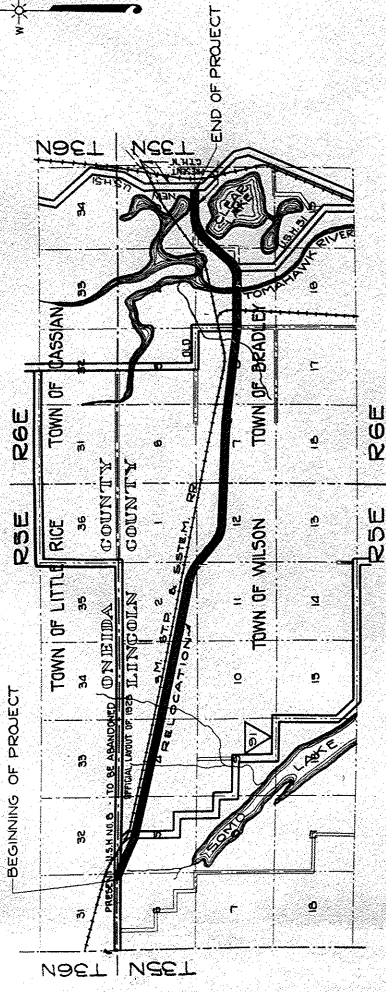
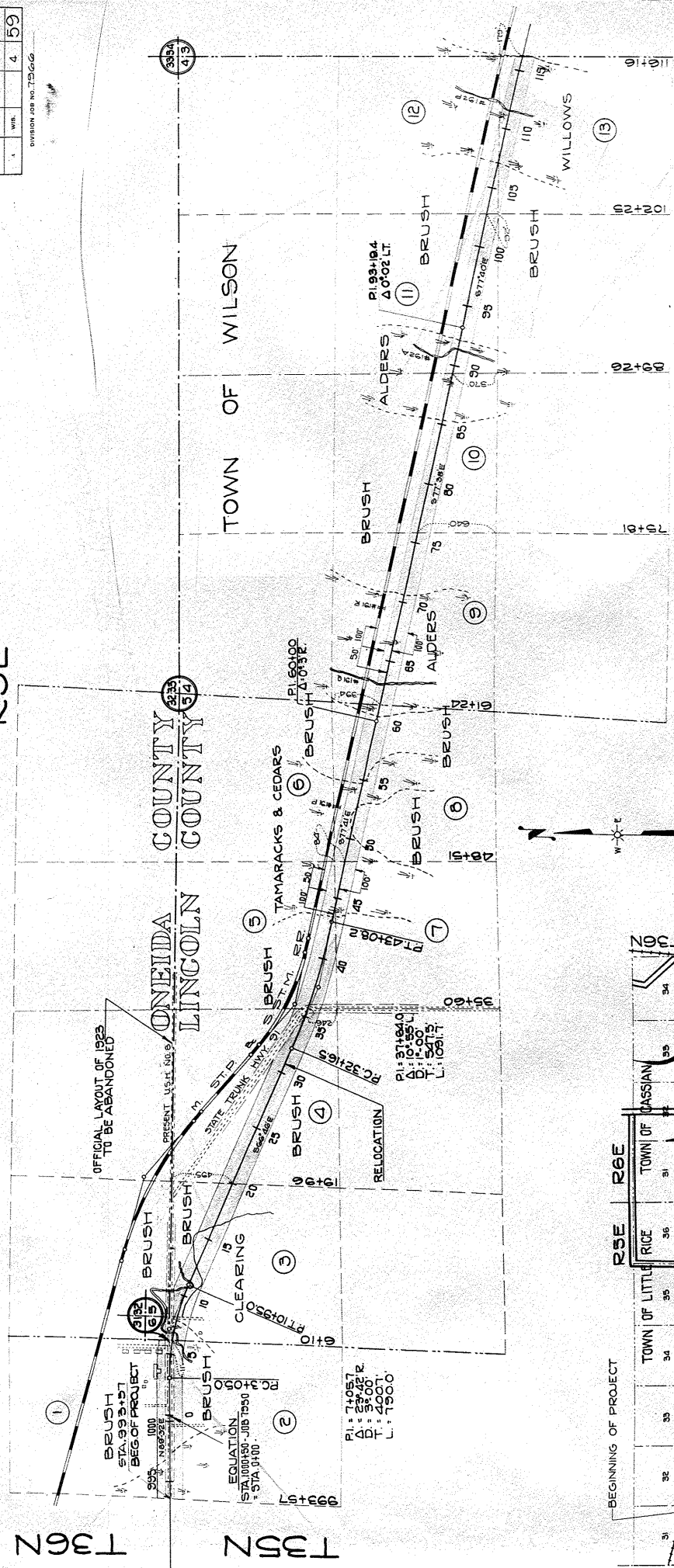

LOCATION SKETCH

SCALE 1" = 1/2 MILE

DRAWN BY WET & GEH  
 CHECKED BY WET & GEH  
 CHECKED BY C.C.S.

PLAT OF RIGHT OF WAY REQUIRED  
 DIVISION JOB NO. 7966  
 McCORD - HEAFFORD JCT. ROAD  
 U.S. NO. 8 LINCOLN COUNTY

SCALE 1" = 200'





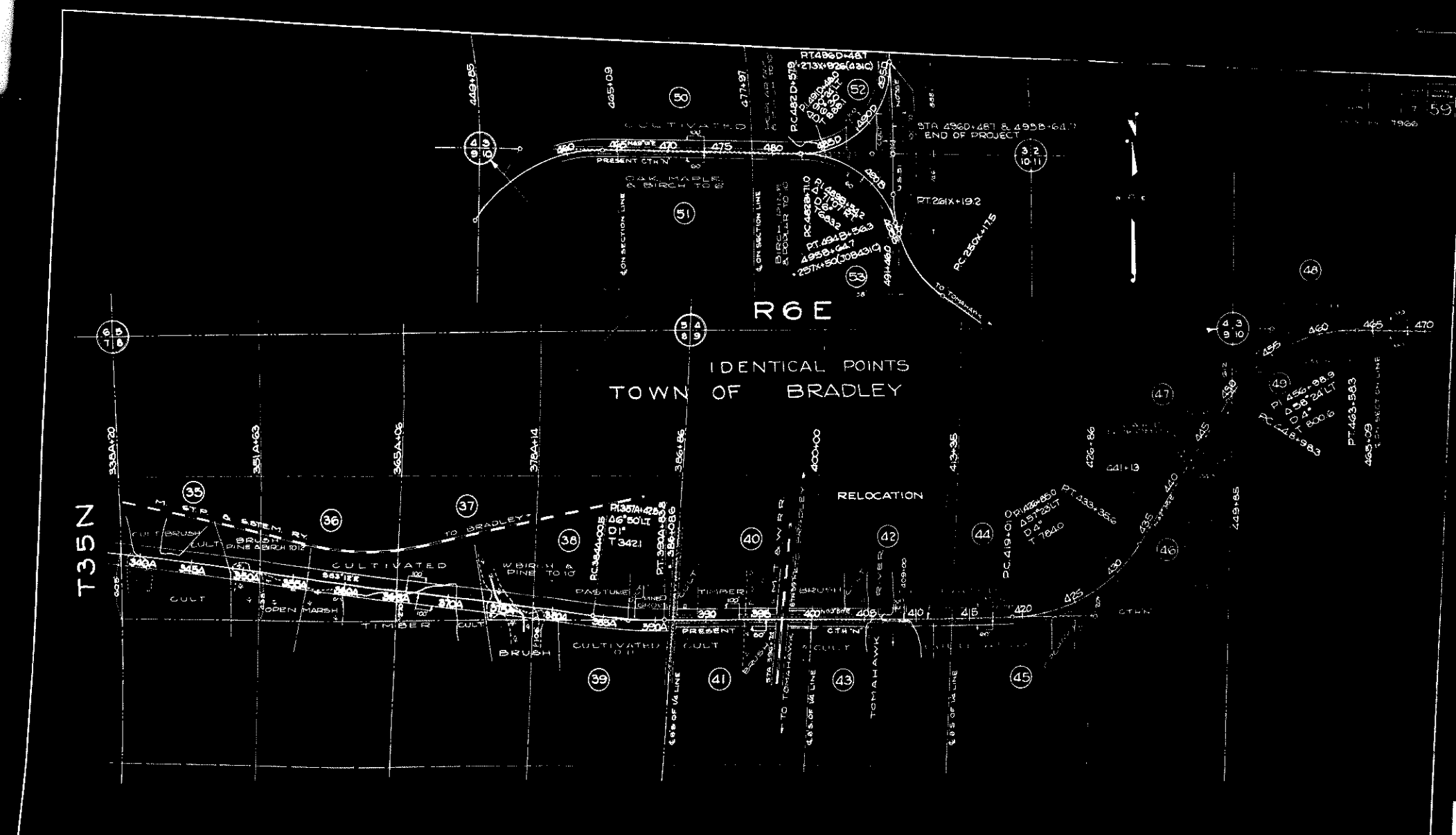

NO. 7966  
1966

R6E  
IDENTICAL POINTS  
TOWN OF BRADLEY

PLAT OF RIGHT OF WAY REQUIRED  
DIVISION JOB NO. 7966  
M'CORD - HEAFFORD JCT. ROAD  
U.S.H. NO. 8 LINCOLN COUNTY  
SCALE  
0 500 1000'

## RIGHT - OF - WAY TABLE

PARCEL NUMBER	OWNER	ADDRESS	ACRES PURCHASED				DESCRIPTION	MORTGAGEE	ADDRESS
			MARSH	UNIMPROVED	IMPROVED	TOTAL			
1	ONEIDA COUNTY		0.47	0.71	0.86	2.04	SE 1/4 - SE 1/4 - SEC 3 - T35N R5E		
2	C. HROZELL AND HETTA ROZELL		0.67	1.30		1.97	NE 1/4 - NE 1/4 - SEC 6 - T35N R5E	NONE	
3	BRADLEY BANK			3.39	2.26	5.65	NW 1/4 - NW 1/4 - SEC 5	NONE	
4	LINCOLN COUNTY			6.72		6.72	NE 1/4 - NW 1/4 - SEC 5	NONE	
5	RUSSEL E. M'GLOTHLIN (TAX TITLE)		0.73	3.35		4.08	NW 1/4 - NE 1/4 - SEC 5	NONE	
6	LINCOLN COUNTY		0.02			0.02	NE 1/4 - NE 1/4 - SEC 5 - T35N R5E	NONE	
7	ARTHUR C. M'GLOTHLIN (TAX TITLE)		1.48	0.32		1.80	SW 1/4 - NE 1/4 - SEC 5	NONE	
8	LINCOLN COUNTY		2.42	3.40		5.82	SE 1/4 - NE 1/4 - SEC 5	NONE	
9			3.27	1.74		5.01	SW 1/4 - NW 1/4 - SEC 4	NONE	
10			1.29	3.34		4.63	SE 1/4 - NW 1/4 - SEC 4	NONE	
11	LINCOLN COUNTY		0.94	3.53		4.47	SW 1/4 - NE 1/4 - SEC 4 - T35N R5E	NONE	
12			0.16	1.24		1.40	SE 1/4 - NE 1/4 - SEC 4	NONE	
13			3.01	0.55		3.56	NE 1/4 - SE 1/4 - SEC 4	NONE	
14			1.20	3.58		4.78	NW 1/4 - SW 1/4 - SEC 3	NONE	
15			2.58	2.05		4.63	NE 1/4 - SW 1/4 - SEC 3	NONE	
16	JNO. BRANDT		0.70	4.23	1.29	6.22	NW 1/4 - SE 1/4 - SEC 3 - T35N R5E	NONE	
17	MARY SAKE CHANDLER, RUTH CHANDLER GODFREY LOUISE CHANDLER FLETCHER EDWIN W. CHANDLER, FREMONT A. CHANDLER ARTHUR CHANDLER, WILLIAM S. CHANDLER	ALL OF WAUPACA COUNTY, WISCONSIN	0.85	5.32		6.17	NE 1/4 - SE 1/4 - SEC 3 - T35N R5E	NONE	
18	LINCOLN COUNTY		1.45	3.76		5.21	NW 1/4 - SW 1/4 - SEC 2 - T35N R5E	NONE	
19			0.23			0.23	NE 1/4 - SW 1/4 - SEC 2	NONE	
20			0.34	0.61		0.95	SW 1/4 - SW 1/4 - SEC 2	NONE	
21	LINCOLN COUNTY		2.02	3.92		5.94	SE 1/4 - SW 1/4 - SEC 2 - T35N R5E	NONE	
22			0.69	5.48		6.17	SW 1/4 - SE 1/4 - SEC 2	NONE	
23			2.53	4.28		6.81	SE 1/4 - SE 1/4 - SEC 2	NONE	
24	(FOREST CROP LAND)			0.32		0.32	NE 1/4 - NE 1/4 - SEC 11	NONE	
25				0.18		0.18	SW 1/4 - SW 1/4 - SEC 1	NONE	
26	LINCOLN COUNTY (FOREST CROP LAND)		3.25	3.83		7.08	NW 1/4 - NW 1/4 - SEC 12 - T35N R5E	NONE	
27			1.01	1.06		2.07	NE 1/4 - NW 1/4 - SEC 12	NONE	
28			0.78	3.95		4.73	SE 1/4 - NW 1/4 - SEC 12	NONE	
29			4.59	1.57		6.16	SW 1/4 - NE 1/4 - SEC 12	NONE	
30	TOMAHAWK KRAFT PAPER CO. (FOREST CROP LAND)		3.27	2.96		6.23	SE 1/4 - NE 1/4 - SEC 12	NONE	
31	TOMAHAWK KRAFT PAPER CO. (FOREST CROP LAND)		0.99	5.00		5.99	SW 1/4 - NW 1/4 - SEC 7 - T35N R5E	NONE	
32	RICHARD W. MCCARTHY	TOMAHAWK, WIS.	1.35	4.64		5.99	SE 1/4 - NW 1/4 - SEC 7	NONE	
33	LINCOLN COUNTY		2.06	3.95		6.01	SW 1/4 - NE 1/4 - SEC 7	NONE	
34	TOMAHAWK KRAFT PAPER CO.		2.33	3.71		6.04	SE 1/4 - NE 1/4 - SEC 7	NONE	
35	OLAF ODEGARD		1.07	1.30	3.80	6.17	SW 1/4 - NW 1/4 - SEC 8	NONE	
36	OLAF ODEGARD		0.63	2.26	3.28	6.17	SE 1/4 - NW 1/4 - SEC 8 - T35N R5E	NONE	
37	W. KRIIGEL & LEO ODEGARD		1.21	2.80	2.00	6.01	SW 1/4 - NE 1/4 - SEC 8	LAND BANK	
38	WM. KRIIGEL		0.14	3.72		4.03	SE 1/4 - NE 1/4 - SEC 8		
39	KARL KRIIGEL			0.06	1.95	2.01	NE 1/4 - SE 1/4 - SEC 8		
40	SIGER SWENSON & WIFE		0.42	0.75	1.60	1.60	SW 1/4 - NW 1/4 - SEC 8		
41	KARL KRIIGEL		0.43		0.52	0.95	NW 1/4 - SW 1/4 - SEC 9 - T35N R5E	NONE	
42	M.L. FITZGERALD			0.18	1.22	1.40	SE 1/4 - NW 1/4 - SEC 9	NONE	
43	STANLEY LIKWARZ				0.74	0.74	NE 1/4 - SW 1/4 - SEC 9	JOE POUTRE	
44	M.L. FITZGERALD				2.80	2.80	SW 1/4 - SE 1/4 - SEC 9	NONE	
45	STANLEY LIKWARZ				0.64	0.64	NW 1/4 - SE 1/4 - SEC 9	JOE POUTRE	
46	BRADLEY BANK				5.24	5.24	SE 1/4 - NE 1/4 - SEC 9 - T35N R5E	NONE	
47	MAUD M. GRIFFITH			2.95	0.08	3.03	NE 1/4 - NE 1/4 - SEC 9T	O.C. LEMKE HARDY RYAN ABSTRACT CO.	WAUSAU WAUKESHA
48	JOE RAPEL			0.69		0.69	SW 1/4 - SW 1/4 - SEC 3		
49	EDWING & HELENE HOLLOWAY		0.14	3.89		3.73	NW 1/4 - NW 1/4 - SEC 10		
50	CLARA SLATER				1.98	1.98	SE 1/4 - SW 1/4 - SEC 3	FEDERAL LAND BANK	ST. PAUL, MINN.
51	DELIA LEMMAN & EG. HOLLOWAY			0.80		0.80	NE 1/4 - NW 1/4 - SEC 10	AMERICAN NAT. BANK	WAUSAU
52	CLARA SLATER			4.36	0.81	4.87	NW 1/4 - SE 1/4 - SEC 3	FEDERAL LAND BANK	ST. PAUL, MINN.
53	E.G. HOLLOWAY			3.12		3.12	NW 1/4 - NE 1/4 - SEC 10		
TOTALS			51.42	120.39	297.7	201.58			

PLAT OF RIGHT OF WAY REQUIRED  
DIVISION JOB NO 7966  
HEAFFORD JOE ROAD  
US HINDA LINCOLN COUNTY