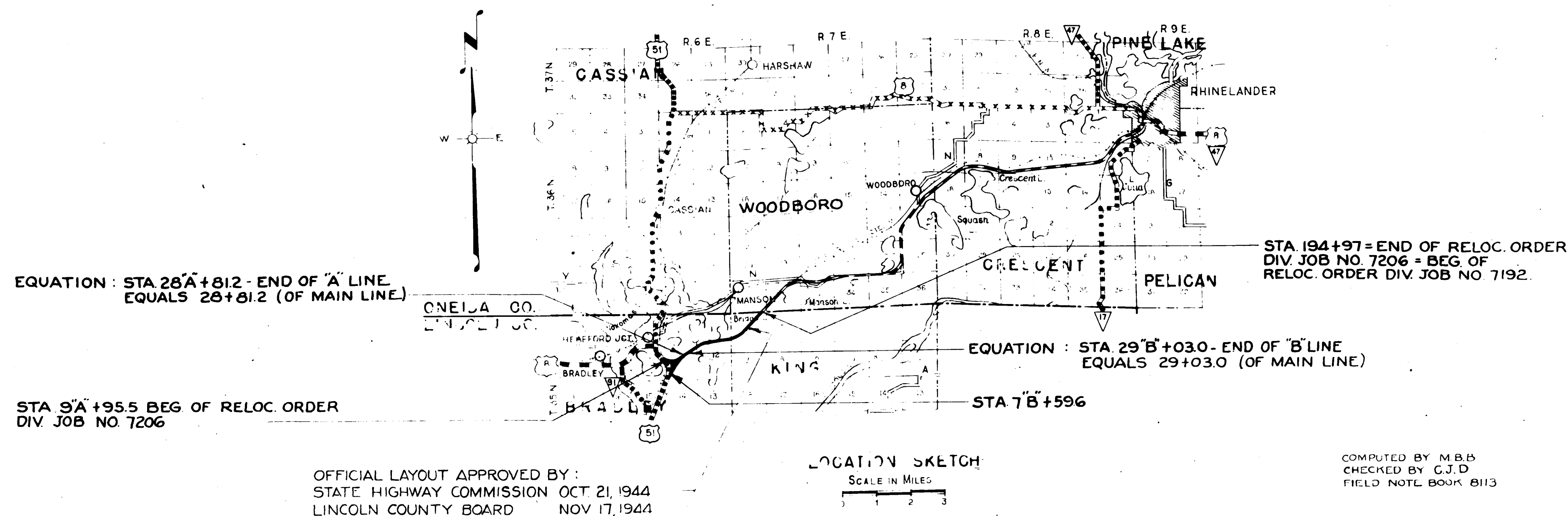

SCHEDULE OF RIGHT-OF-WAY REQUIRED

PARCEL	OWNER	ADDRESS	MORTGAGEE	ADDRESS	DESCRIPTION	ACRES PURCHASED				PARCEL
						MARSH	UNIMP	IMP	TOTAL	
1	ROBERT THIELMAN & WIFE, LILYON	HEAFFORD JCT. WIS.		HEAFFORD JCT., WIS.	GOVT. LOT 5 SEC. 11 T.35N. R.6E.		8.02		8.02	1
2	MRS. ANNA DALEY			" " "	NE 1/4 SW 1/4 " 11 " "		0.04	0.50	0.54	2
3	" " "			" " "	SE 1/4 NW 1/4 " " " "		3.79	4.28	8.07	3
4	LEROY AND ANNA ROBERTS		U.S. DEPT. OF AGR. FARM SECURITY ADM.	MILWAUKEE, WIS.	SW 1/4 NW 1/4 " " " "		3.59	3.10	6.69	4
5	HERMAN F. LAMAR & WIFE VEVA M.	HEAFFORD JCT. WIS.			SW 1/4 NE 1/4 " " " "			2.89	2.89	5
6	" " " " " " "				NW 1/4 NE 1/4 SEC. 11 " " " "			3.71	3.71	6
7	" " " " " " "				GOVT. LOT 3 " " " "		6.96		6.96	7
8	THEO. W. CYCHOSZ & WIFE VICTORIA	TOMAHAWK, WIS.			SE 1/4 SE 1/4 " 2 " "		0.06		0.06	8
9	THEO. WOLFF & JULIA E. WOLFF AS JOINT TENANTS				GOVT. LOT 1 " 12 " "		1.07		1.07	9
10	HERMAN F. & VEVA M. LAMER				" " 4 " 1 " "	0.86	4.22		5.08	10
11	" " " " " " "		WISCONSIN VALLEY IMP. CO. (FLOWAGE RIGHTS)	WAUSAU, WIS.	SE 1/4 SW 1/4 " 1 " "		6.15		6.15	11
12	WISCONSIN VALLEY IMPROVEMENT CO.	WAUSAU, WIS.				1.77	2.68		4.45	12
12A	MARGARET KLADE	TOMAHAWK, WIS.			SW 1/4 SE 1/4 SEC. 1 " " " "		1.56		1.56	12A
13	" " "				SE 1/4 SE 1/4 " 1 " "	0.37	5.65		6.02	13
14	EVELYN ROBERTS	TOMAHAWK, WIS.			SW 1/4 SW 1/4 " 6 T.35N. R.7E.	3.20	1.38		4.58	14
15	WISCONSIN VALLEY IMPROVEMENT CO.	WAUSAU, WIS.	WISCONSIN VALLEY TRUST CO.	WAUSAU, WIS.	NW 1/4 SW 1/4 " 6 " "		1.79		1.79	15
16	HERMAN KLADE & WIFE MARGARET, & THOMAS SCHLEUPNER & WIFE MARY				NE 1/4 SW 1/4 " 6 " "	1.77	5.84		7.61	16
17	WISCONSIN VALLEY IMPROVEMENT CO.	WAUSAU, WIS.	" " " " "	" " " " "	SE 1/4 NW 1/4 " 6 " "		0.24		0.24	17
18	HERMAN KLADE & WIFE MARGARET & THOMAS SCHLEUPNER & WIFE, MARY	TOMAHAWK, WIS.			SW 1/4 NE 1/4 " 6 " "	1.40	5.98		7.38	18
19	TOMAHAWK KRAFT PAPER CO.	TOMAHAWK, WIS.	WISCONSIN VALLEY TRUST CO.	WAUSAU, WIS.	NW 1/4 SE 1/4 " 6 " "		0.24		0.24	19
20	" " " " " " "	" " "	" " " " "	" " " " "	NW 1/4 NE 1/4 " 6 " "		2.75		2.75	20
21	" " " " " " "	" " "	" " " " "	" " " " "	NE 1/4 NE 1/4 " 6 " "		8.43		8.43	21
GRAND TOTALS						9.37	70.44	14.48	94.29	

 REVISED MAY 23, 1945
 FEB. 1, 1945

PLAT OF RIGHT OF WAY REQUIRED
 DIVISION JOB NO. 7206
 HEAFFORD JUNCTION - RHINELANDER ROAD
 U.S.H.NO. 8 LINCOLN COUNTY
 SCALE AS SHOWN

DS 7206 500(1)

P.I. = 134.52.5
 Δ = 48° 12'
 D = 1° 00'
 T = 2385.0
 L.C. = 4520.0'
 R = 5729.7'

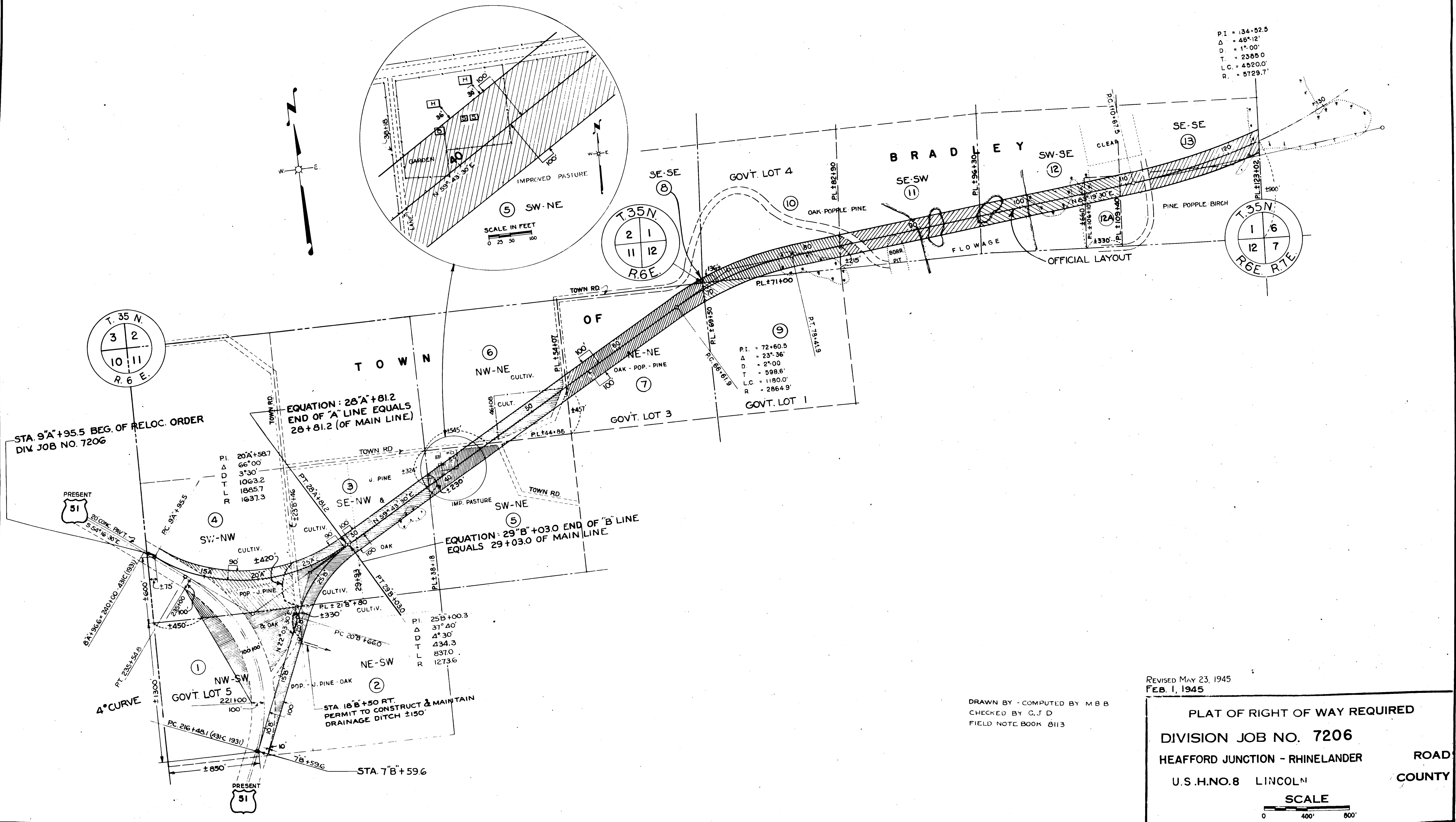
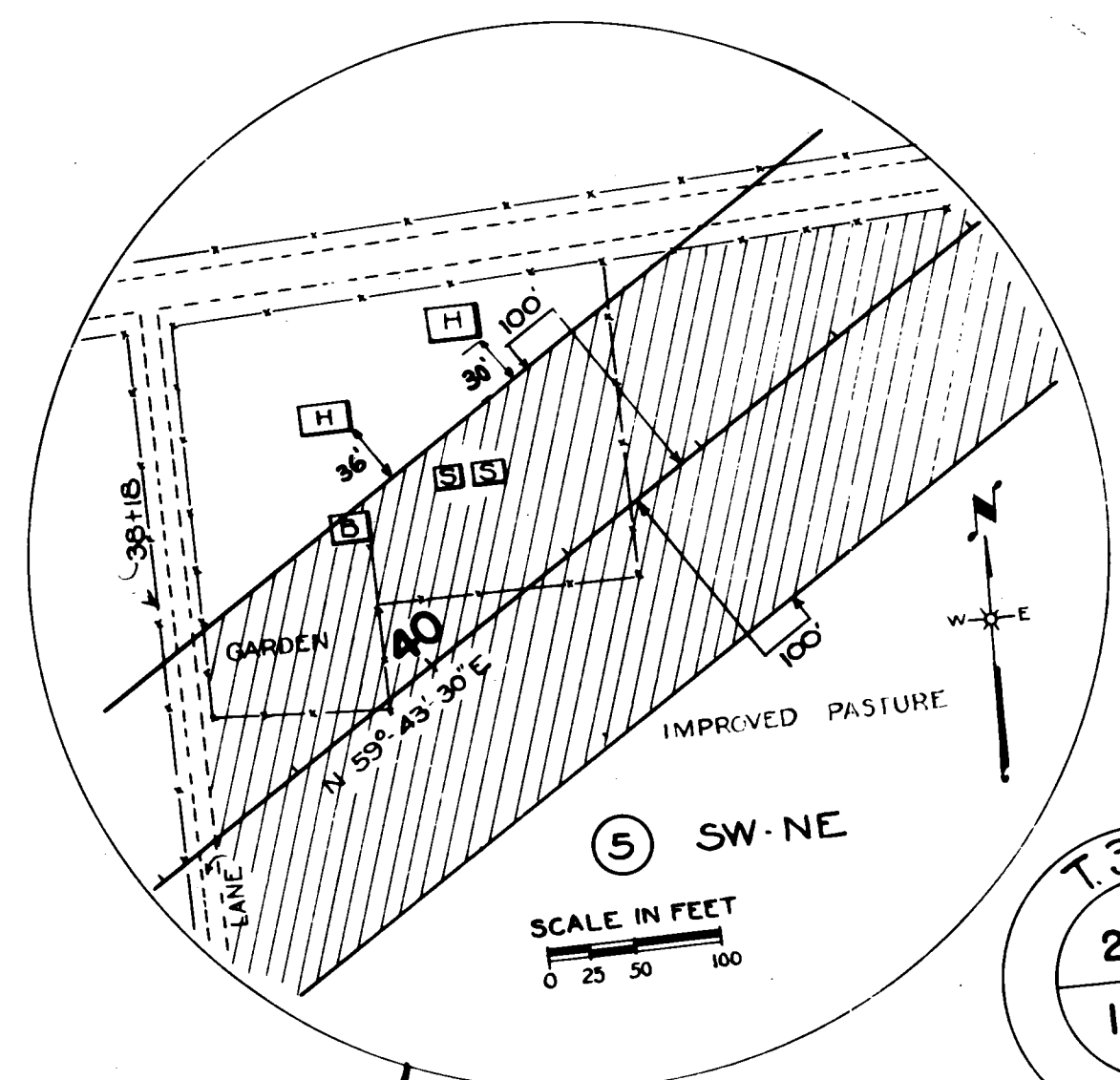

P.I. = 72+60.5
 Δ = 23° 36'
 D = 2° 00'
 T = 598.6'
 L.C. = 1180.0'
 R = 2864.9'

STA. 9'A+95.5 BEG. OF RELOC. ORDER
 DIV. JOB NO. 7206

EQUATION: 28'A+81.2
 END OF "A" LINE EQUALS
 28+81.2 (OF MAIN LINE)

EQUATION: 29"B+03.0 END OF "B" LINE
 EQUALS 29+03.0 OF MAIN LINE

STA. 18'B+50 RT.
 PERMIT TO CONSTRUCT & MAINTAIN
 DRAINAGE DITCH ±150'

DRAWN BY - COMPUTED BY M.B.B.
 CHECKED BY G.J.D.
 FIELD NOTE BOOK 8113

REVISED MAY 23, 1945
 FEB. 1, 1945

PLAT OF RIGHT OF WAY REQUIRED
 DIVISION JOB NO. 7206
 HEAFFORD JUNCTION - RHINELANDER ROAD
 U.S.H.NO.8 LINCOLN COUNTY
 SCALE
 0 400' 800'

DJ 7206 (5001)

FED. ROAD DIST. NO.	STATE	FED. AID PROJ. NO.	SHEET NO.	TOTAL SHEETS
4	WIS	500 (1)	6	319

DIVISION JOB NO. 7206

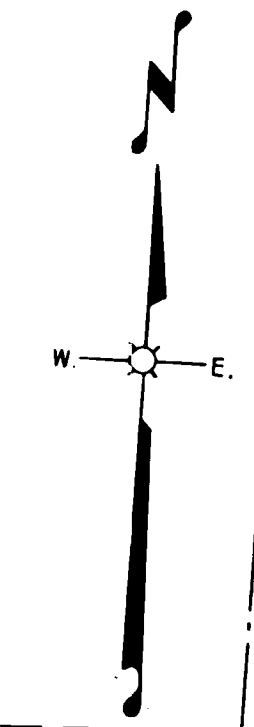
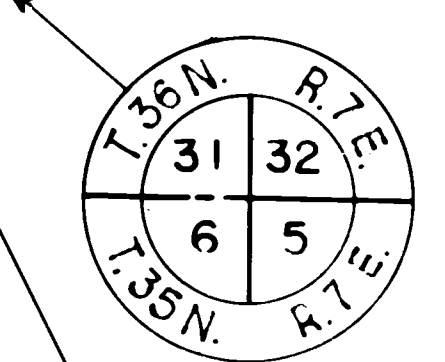
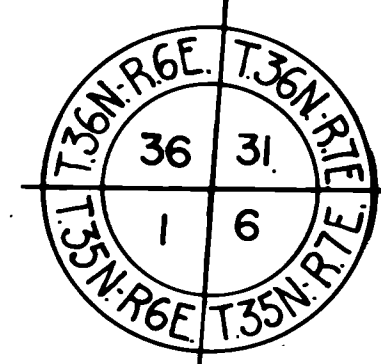
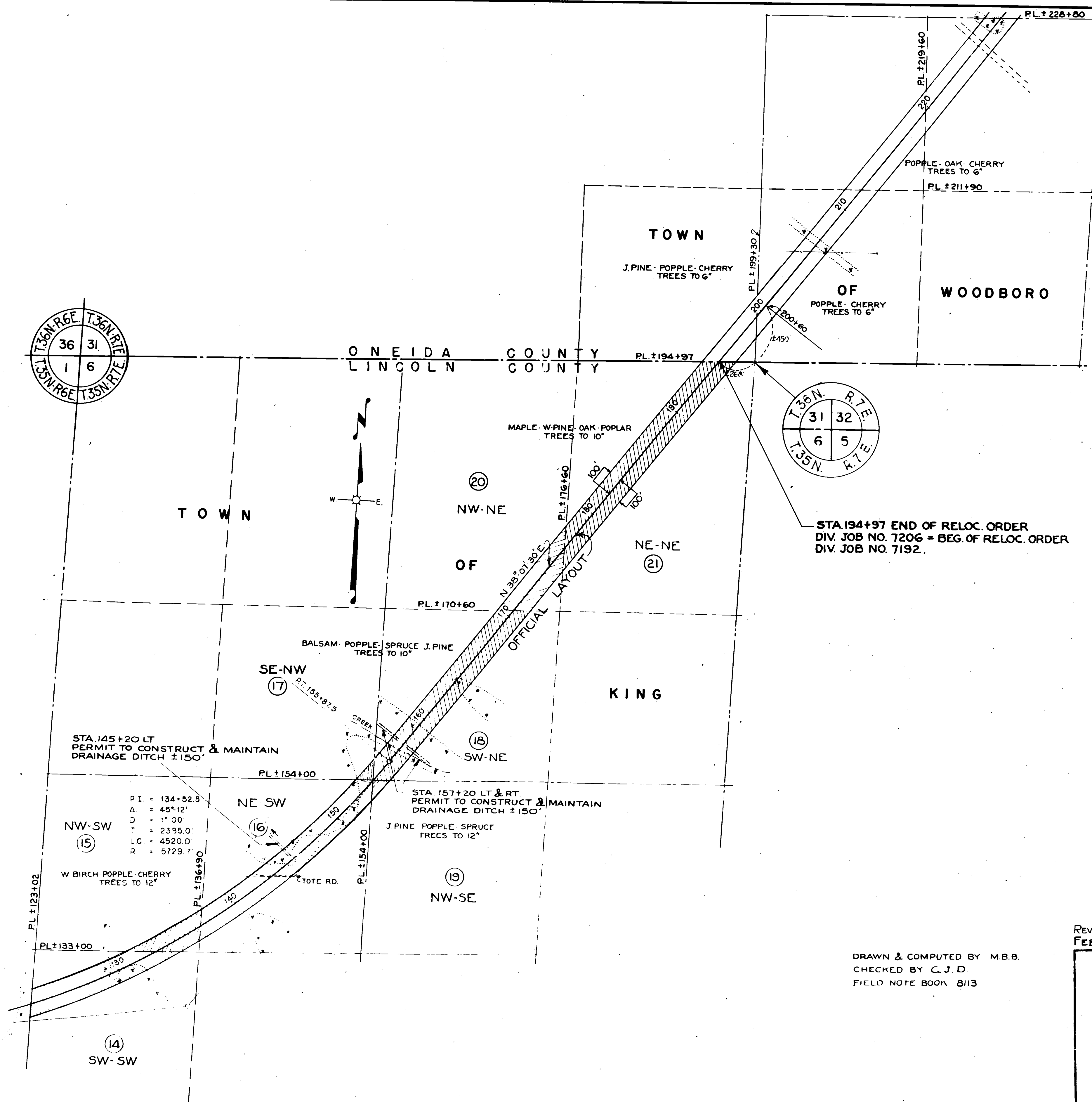

P.I. = 134+52.9
 Δ = 45°12'
 D = 1°00'
 T = 2395.0
 L.C. = 4520.0
 R = 5729.7

STA. 194+97 END OF RELOC. ORDER
 DIV. JOB NO. 7206 = BEG. OF RELOC. ORDER
 DIV. JOB NO. 7192.

DRAWN & COMPUTED BY M.B.B.
 CHECKED BY C.J.D.
 FIELD NOTE BOOK 8113

REVISED MAY 23, 1945
 FEB. 1, 1945

PLAT OF RIGHT OF WAY REQUIRED
 DIVISION JOB NO. 7206
 HEAFFORD JUNCTION - RHINELANDER ROAD
 U.S.H.NO. 8 LINCOLN COUNTY

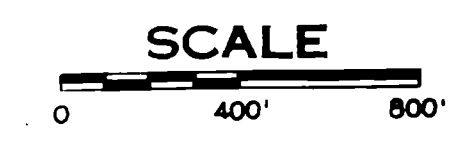

DS 7206 500(1)