

Index of Sheets

Sheet No. 4.0 TITLE SHEET
 Sheet No. 4.1 LAYOUT OF PROPERTY OWNERS & SCHEDULE
 Sheet No. 4.2 - 4.18 PLAN & PARCEL SHEETS

STATE OF WISCONSIN
 DEPARTMENT OF TRANSPORTATION

Sheet No.	4.0
Page No.	21

PLAT OF RIGHT OF WAY REQUIRED FOR
 U.S.H. 8 - C.T.H. "K" ROAD
 SOUTH ONEIDA COUNTY LINE - C.T.H. "K"
 U.S.H. 51
 ONEIDA COUNTY

STATE PROJECT NUMBER
 1173-4-21

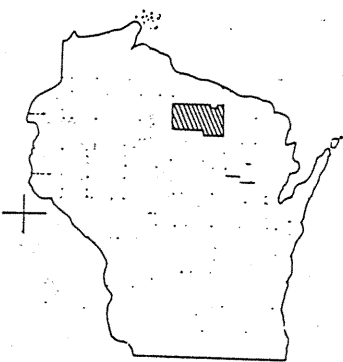

CONVENTIONAL SIGNS AND ABBREVIATIONS

- | | | | |
|---------------|--------------------------|--------|-------------------------|
| Δ | Central Angle or Delta | P. | Page |
| CO. | Company | P.C. | Point of Curvature |
| C.T.H. | County Trunk Highway | PERM. | Permanent |
| D. | Degree of Curve | P.I. | Point of Intersection |
| E. | External Distance | P.L. | Property Line |
| F.L. - F.C.L. | Forest Crop Land | P.T. | Point of Tangency |
| I. | Intersection Angle | R. | Radius |
| L. | Length of Curve | S.B. | South Bound |
| L.H.E. | Limited Highway Easement | S.E. | South East |
| N.B. | North Bound | S.W. | South West |
| N.E. | North East | T. | Tangent Length of Curve |
| N.W. | North West | V. | Volume |
| | | U.S.H. | United States Highway |

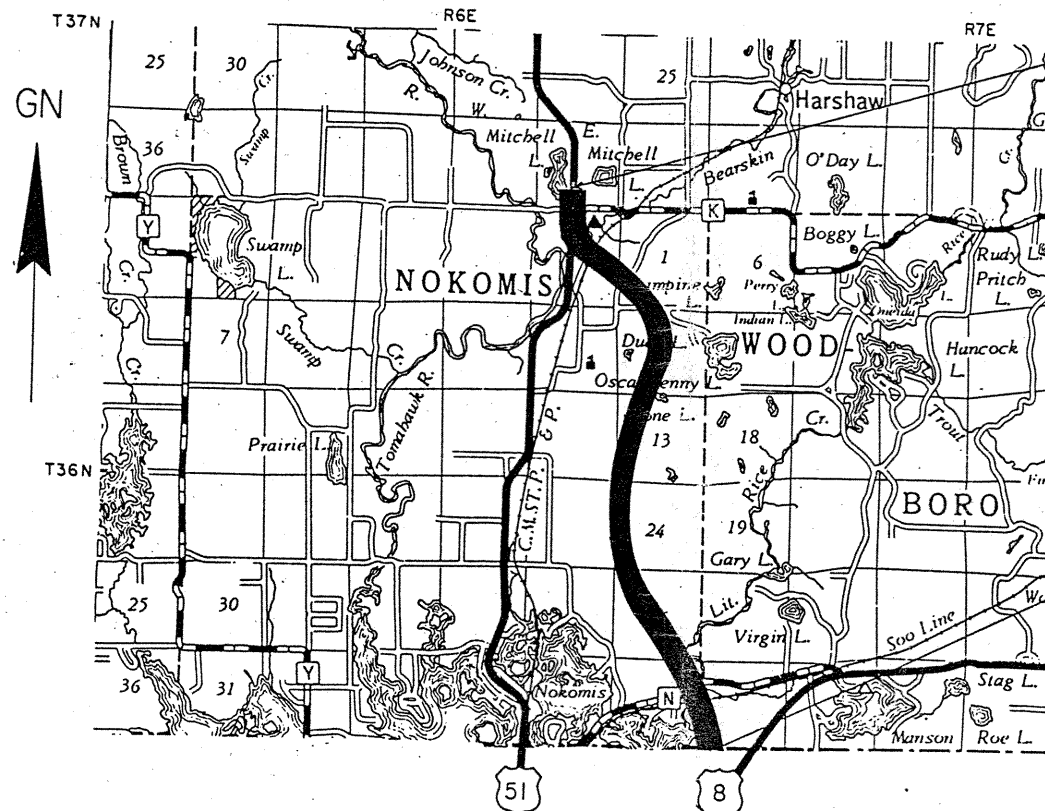

END RELOCATION ORDER PROJECT 1173-4-21
 1331.64' N. & 361.46' W. OF THE 1/4 CORNER SEC. 35, T.37N., R.6 E.

BEGIN RELOCATION ORDER PROJECT 1173-4-21
 P.O.C. 1808 + 03.50 N 142,065.56
 E 2,084,712.16
 403' N. & 722.63' E. OF THE SW CORNER SEC. 31, T.36N., R.7E.

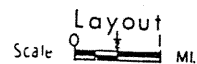

Total Net Length of Centerline = 7.118 MI.

ALL COORDINATES SHOWN ON THIS PLAT ARE REFERENCED TO THE WISCONSIN COORDINATE SYSTEM, NORTH ZONE.

REVISION (DATE)	STATE OF WISCONSIN DEPARTMENT OF TRANSPORTATION
12-22-78, N.C.	
6-29-79	
9-20-79	
4-27-82 N.C.	11/9/78 <i>R.D. Reinhardt</i> DISTRICT DIRECTOR TRANSPORTATION
1-26-83 N.C.	Recommended for Approval
5-13-83	
8-19-83 N.C.	CHIEF DESIGN ENGINEER
1-24-89 N.C.	
11-17-89	
3-12-92 N.C.	Approved <i>B.J. Fuller</i> DIRECTOR OF REAL ESTATE
9-15-93 N.C.	
1-14-97 N.C.	
REGION 5	
APPROVED	

1173-4-21

BEGIN RELOCATION ORDER PROJECT 1173-4-21
STA. 1808+03.50

REVISION DATE	PROJECT I.D.	SHEET NUMBER
12-22-78	1173-4-21	
6-29-79	FEDERAL PROJECT DESIGNATION	4.1
9-20-79		
4-27-82		
1-26-83	PLAT OF RIGHT OF WAY REQUIRED	
5-13-83	U.S.H. 8 - C.T.H. "K"	
8-19-83	SOUTH ONEIDA COUNTY LINE - C.T.H. "K"	
1-24-89	U.S.H. 51	
11-17-89	ONEIDA COUNTY	
3-12-92 N.C.	SCALE	DATE
9-15-93 N.C.	1:1000 2:2000	NOV. 8, 1978
1-14-97 N.C.		

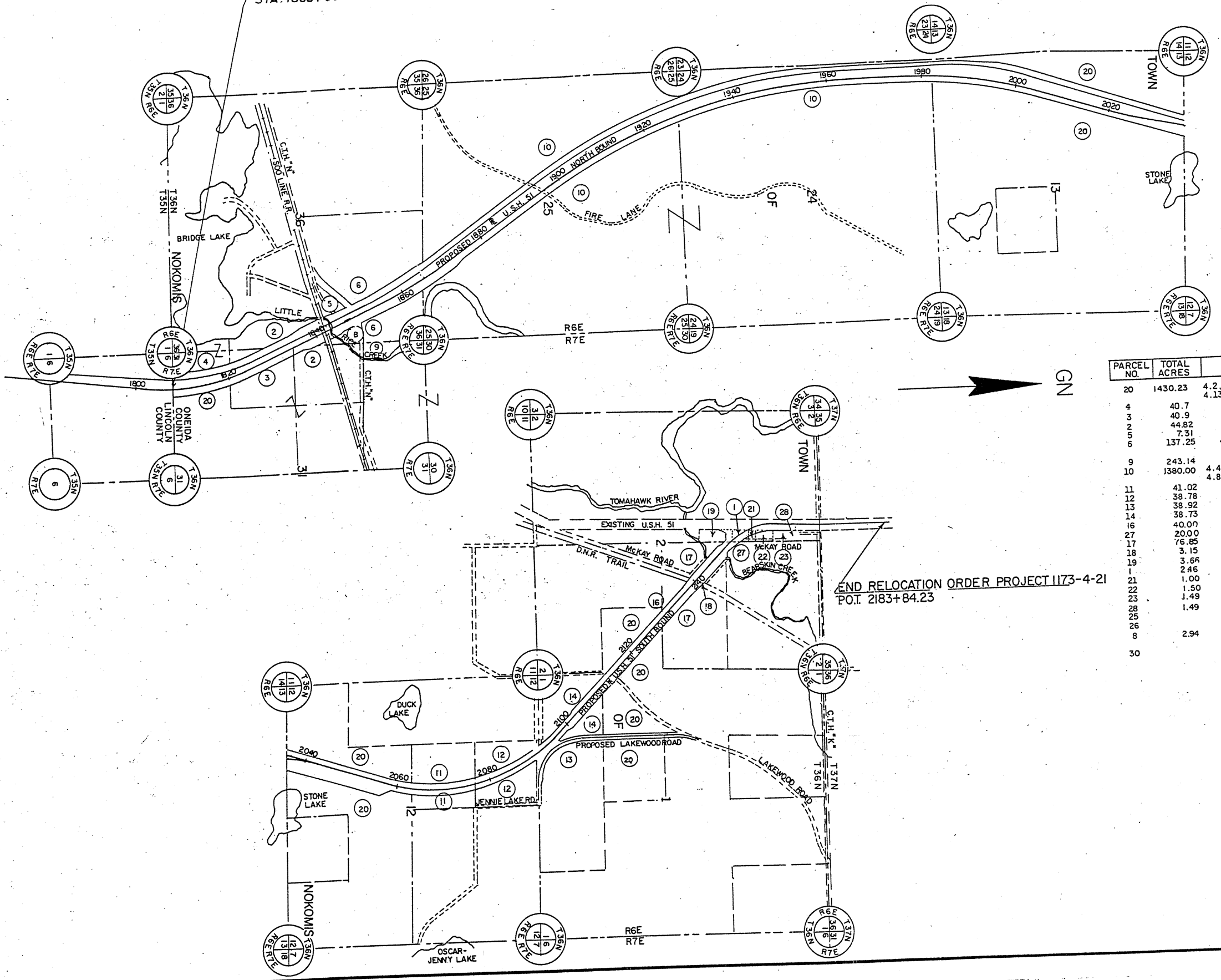

END RELOCATION ORDER PROJECT 1173-4-21
P.O.T. 2183+84.23

PARCEL NO.	TOTAL ACRES	SHEET NO.	OWNER
20	1430.23	4.2, 4.10, 4.11, 4.12, 4.13, 4.15, 4.16, 4.17	OWENS-ILLINOIS GLASS CO.
4	40.7	4.2	WISCONSIN VALLEY IMPROVEMENT CO.
3	40.9	4.2	JEAN STAVROS ET AL
2	44.82	4.3	D. & D. ENTERPRISES
5	7.31	4.3	ALAN E. MEYERS
6	137.25	4.3, 4.4, 4.5	DAVID A. PETERSON
9	243.14	4.3	CLARA HUEBER
10	1380.00	4.4, 4.5, 4.6, 4.7, 4.8, 4.9, 4.10	ONEIDA COUNTY
11	41.02	4.13	ERNEST OLSEN
12	38.78	4.14	ROBERT E. OLSEN
13	38.92	4.14, 4.15	EVELYN BRANDT
14	38.73	4.14, 4.15	ARMOND DUELLMAN
16	40.00	4.17	DALE L. KREMSREITER ET AL
27	20.00	4.18	ELIZABETH BAILEY BERENDSEN ET AL
17	76.85	4.17, 4.18	EARL OLSON
18	3.15	4.18	STATE OF WISCONSIN DEPT. OF NATURAL RESOURCES
19	3.66	4.18	CORINNE PROCHASKA
1	2.46	4.18	ARNOLD HABLEWITZ
21	1.00	4.18	PATRICIA (VOLAN) GAEDTKE
22	1.50	4.18	GEORGE F. SPARKS
23	1.49	4.18	DANIEL P. & ANGELICA SOPRANO
28	1.49	4.18, 4.19	HAL N. TITUS
25		4.3, 4.14	GENERAL TELEPHONE CO.
26		4.3	SOO LINE RAILROAD
8	2.94	4.3	THOMAS YUNKER
30		4.18, 4.19	FRANK J. & CATHERINE M. MASCIOPINTO

REVISION DATE	PROJECT I.D.	SHEET NUMBER
12-22-78	1173-4-21	
6-29-79		
9-20-79	FEDERAL PROJECT DESIGNATION	4.2
4-27-82		
1-26-83 N.C.	PLAT OF RIGHT OF WAY REQUIRED	
5-13-83 N.C.	U.S.H.8 - C.T.H."K"	
8-19-83 N.C.	U.S.H.51	
1-24-89	LINCOLN COUNTY ONEIDA COUNTY	
11-17-89		
3-12-92 N.C.		
9-15-93 N.C.		
1-14-97 N.C.		
	DATE	NOV. 8, 1978

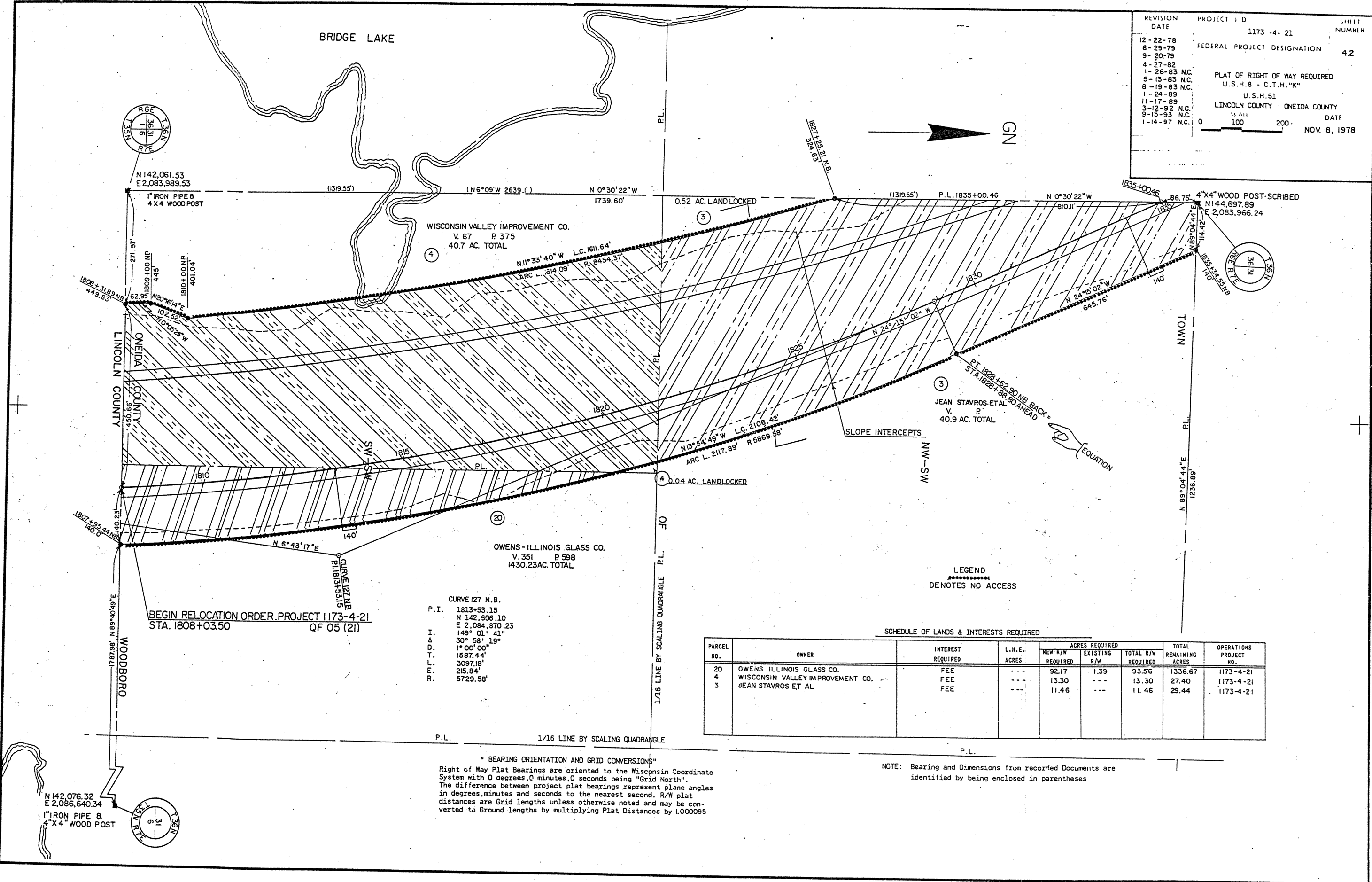

BEGIN RELOCATION ORDER PROJECT 1173-4-21
STA. 1808+03.50 QF 05 (21)

CURVE 127 N.B.
P.I. 1813+53.15
N 142,506.10
E 2,084,870.23
I. 149° 01' 41"
D. 30° 58' 19"
T. 1587.44'
L. 3097.18'
E. 215.84'
R. 5729.58'

SCHEDULE OF LANDS & INTERESTS REQUIRED

PARCEL NO.	OWNER	INTEREST REQUIRED	L.H.E. ACRES	ACRES REQUIRED			TOTAL REMAINING ACRES	OPERATIONS PROJECT NO.
				NEW R/W REQUIRED	EXISTING R/W	TOTAL R/W REQUIRED		
20	OWENS ILLINOIS GLASS CO.	FEE	---	92.17	1.39	93.56	1336.67	1173-4-21
4	WISCONSIN VALLEY IMPROVEMENT CO.	FEE	---	13.30	---	13.30	27.40	1173-4-21
3	JEAN STAVROS ET AL.	FEE	---	11.46	---	11.46	29.44	1173-4-21

P.L. 1/16 LINE BY SCALING QUADRANGLE

" BEARING ORIENTATION AND GRID CONVERSIONS"
Right of Way Plat Bearings are oriented to the Wisconsin Coordinate System with 0 degrees, 0 minutes, 0 seconds being "Grid North". The difference between project plat bearings represent plane angles in degrees, minutes and seconds to the nearest second. R/W plat distances are Grid lengths unless otherwise noted and may be converted to Ground lengths by multiplying Plat Distances by 1.000095

NOTE: Bearing and Dimensions from recorded Documents are identified by being enclosed in parentheses

N 142,076.32
E 2,086,640.34
1" IRON PIPE &
4" X 4" WOOD POST

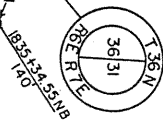

REVISION DATE	PROJECT I.D.	SHEET NUMBER
12-22-78	1173-4-21	
6-29-79	FEDERAL PROJECT DESIGNATION	4.3
9-20-79		
4-27-82		
1-26-83 N.C.	PLAT OF RIGHT OF WAY REQUIRED	
5-13-83 N.C.	U.S.H. 8 - C.T.H. "K"	
1-24-89	U.S.H. 51	
11-17-89	LINCOLN COUNTY	ONEIDA COUNTY
3-12-92	SCALE	DATE
9-15-93 N.C.	1"=100'	NOV. 8, 1978
1-14-97		

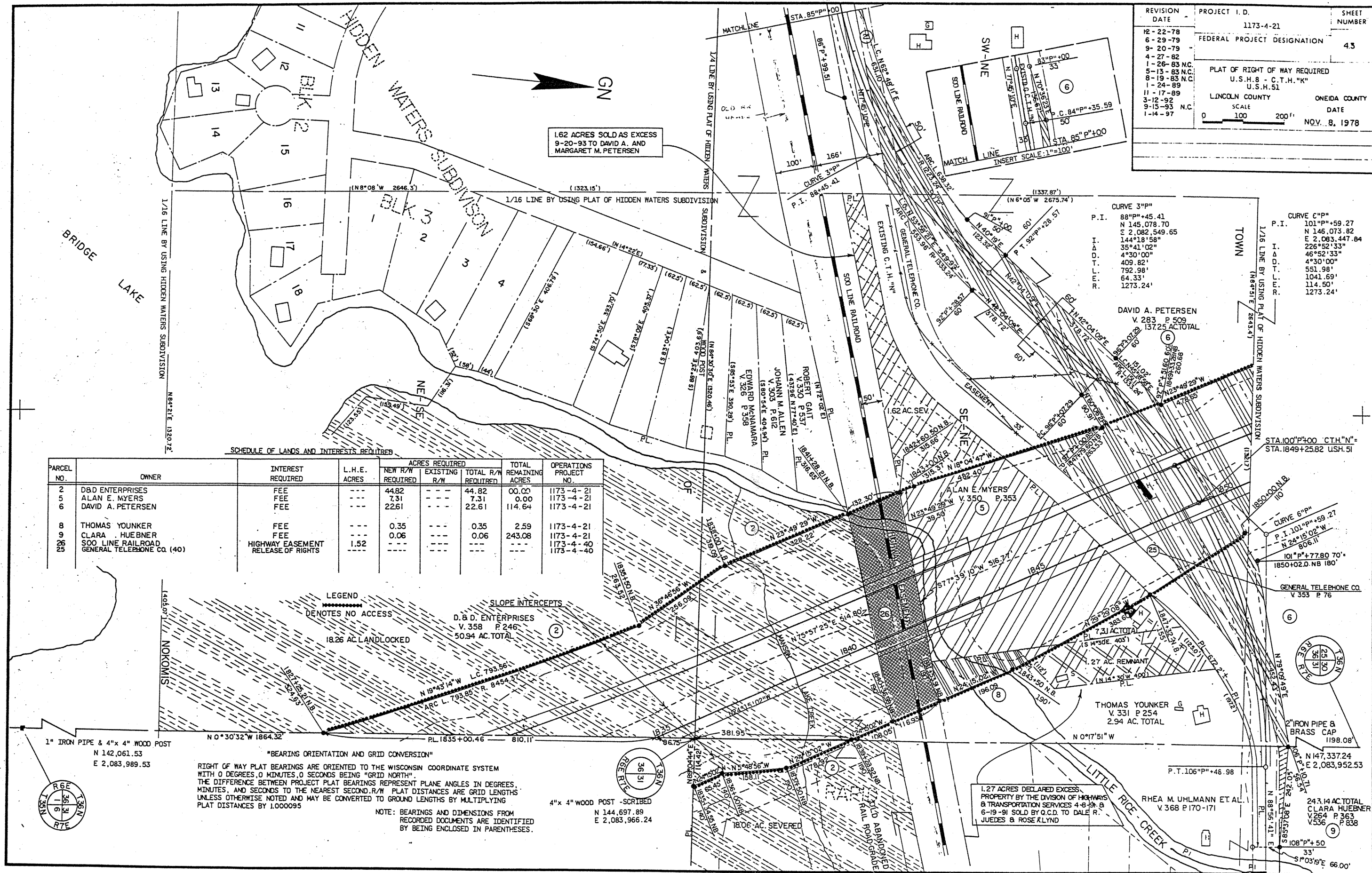

SCHEDULE OF LANDS AND INTERESTS REQUIRED

PARCEL NO.	OWNER	INTEREST REQUIRED	L.H.E. ACRES	ACRES REQUIRED			TOTAL REMAINING ACRES	OPERATIONS PROJECT NO.
				NEW R/W REQUIRED	EXISTING R/W	TOTAL R/W REQUIRED		
2	DBD ENTERPRISES	FEE	---	44.82	---	44.82	00.00	1173-4-21
5	ALAN E. MYERS	FEE	---	7.31	---	7.31	0.00	1173-4-21
6	DAVID A. PETERSEN	FEE	---	22.61	---	22.61	114.64	1173-4-21
8	THOMAS YOUNKER	FEE	---	0.35	---	0.35	2.59	1173-4-21
9	CLARA HUEBNER	FEE	---	0.06	---	0.06	243.08	1173-4-21
26	SDO LINE RAILROAD	HIGHWAY EASEMENT	1.52	---	---	---	---	1173-4-40
25	GENERAL TELEPHONE CO. (40)	RELEASE OF RIGHTS	---	---	---	---	---	1173-4-40

LEGEND
 DENOTES NO ACCESS
 18.26 AC. LANDLOCKED

SLOPE INTERCEPTS
 D.B.D. ENTERPRISES
 V. 358 P. 246
 50.94 AC. TOTAL

BEARINGS ORIENTATION AND GRID CONVERSION
 RIGHT OF WAY PLAT BEARINGS ARE ORIENTED TO THE WISCONSIN COORDINATE SYSTEM WITH 0 DEGREES 0 MINUTES 0 SECONDS BEING "GRID NORTH". THE DIFFERENCE BETWEEN PROJECT PLAT BEARINGS REPRESENT PLANE ANGLES IN DEGREES, MINUTES, AND SECONDS TO THE NEAREST SECOND. R/W PLAT DISTANCES ARE GRID LENGTHS UNLESS OTHERWISE NOTED AND MAY BE CONVERTED TO GROUND LENGTHS BY MULTIPLYING PLAT DISTANCES BY 1.000095

NOTE: BEARINGS AND DIMENSIONS FROM RECORDED DOCUMENTS ARE IDENTIFIED BY BEING ENCLOSED IN PARENTHESES.

1" IRON PIPE & 4" x 4" WOOD POST
 N 142.061.53
 E 2,083,989.53

4" x 4" WOOD POST - SCRIBED
 N 144,697.89
 E 2,083,966.24

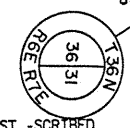
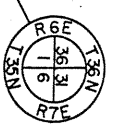

REVISION DATE	PROJECT I. D.	SHEET NUMBER
12-22-78	1173-4-21	
6-29-79	FEDERAL PROJECT DESIGNATION	4.3A
9-20-79 NC		
4-27-82		
1-26-83 NC	PLAT OF RIGHT-OF-WAY REQUIRED	
5-13-83 NC	U.S.H. 8 - C.T.H. "K"	
8-19-83 NC	U.S.H. 51	
1-24-89	ONEIDA COUNTY	
11-17-89		
3-12-92 NC	SCALE	DATE
9-15-93 NC	0 200 400 Ft.	NOV. 8, 1978
1-14-97 NC		

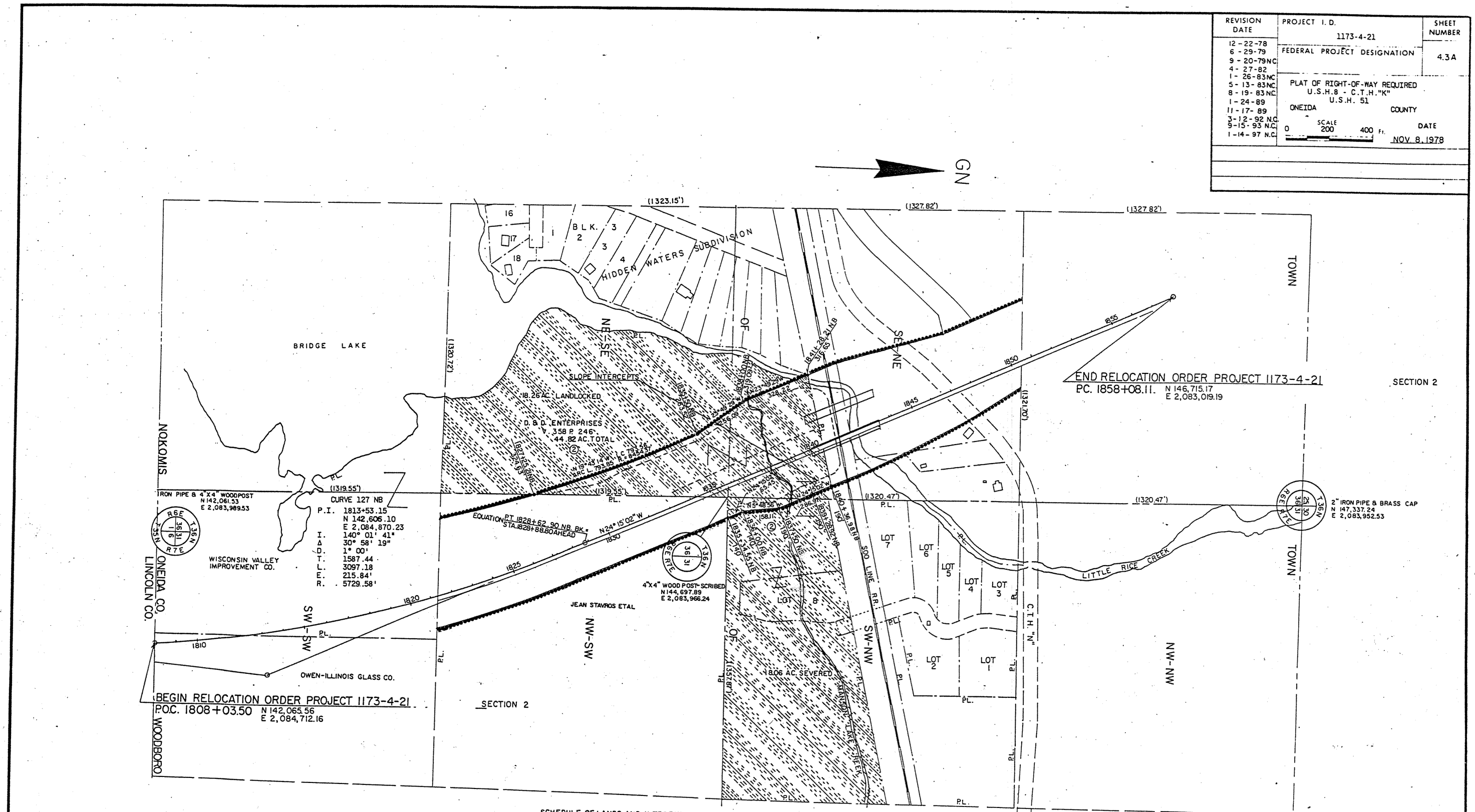

SCHEDULE OF LANDS AND INTERESTS REQUIRED

PARCEL NO.	OWNER	INTEREST REQUIRED	L.H.E. ACRES	ACRES REQUIRED		TOTAL REMAINING ACRES	OPERATIONS PROJECT NO.
				NEW R/W REQUIRED	EXISTING R/W REQUIRED		
2	D & D ENTERPRISES	FEE	---	44.82	---	44.82	00.00 1173-4-21

"BEARING ORIENTATION AND GRID CONVERSION"
 Right of Way Plat Bearings are oriented to the Wisconsin Coordinate System with 0 degrees, 0 minutes, 0 seconds being "GRID NORTH". The difference between project plat bearings represent plane angles in degrees, minutes and seconds to the nearest second. R/W Plat Distances are Grid Lengths unless otherwise noted and may be converted to Ground Lengths by multiplying Plat Distances by 1.000095.

NOTE: Bearings and Dimensions from Recorded Documents are Identified by being enclosed in parentheses.

REVISION DATE	PROJECT I. D.	SHEET NUMBER
12-22-78	1173-4-21	44
6-29-79	FEDERAL PROJECT DESIGNATION	
9-20-79		
4-27-82		
1-26-83 N.C.	PLAT OF RIGHT OF WAY REQUIRED	
5-13-83 N.C.	U.S.H. 8 - C.T.H. "K"	
8-19-83 N.C.	SOUTH ONEIDA COUNTY LINE-C.T.H."K"	
1-24-89	U.S.H. 51	
11-17-89	ONEIDA COUNTY	
3-12-92 N.C.	SCALE	DATE
9-13-93 N.C.	0 100 200	NOV. 8, 1978
1-14-97 N.C.		

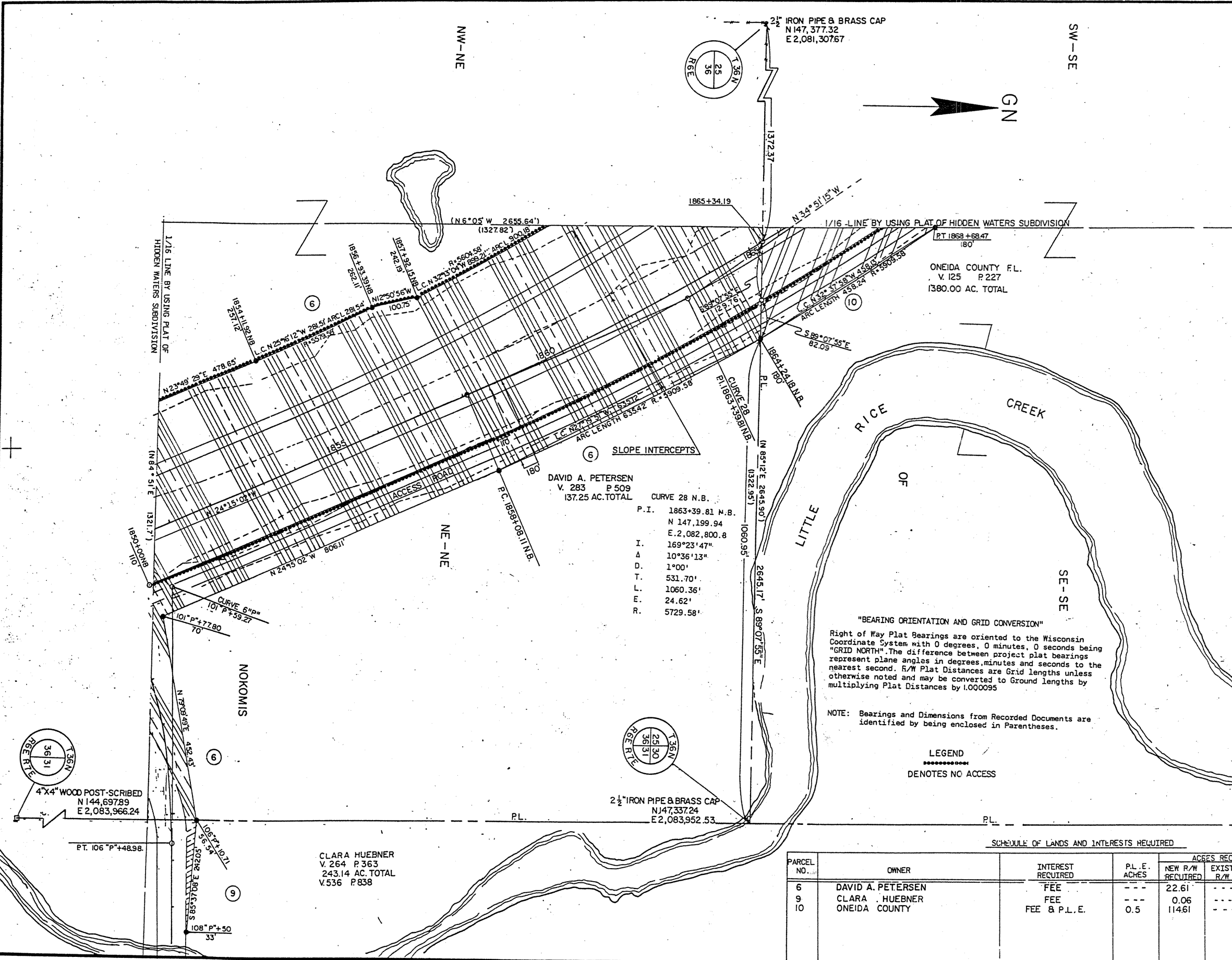

SLOPE INTERCEPTS

DAVID A. PETERSEN
V. 283 P 509
137.25 AC. TOTAL

CURVE 28 N.B.
P.I. 1863+39.81 N.B.
N 147.199.94
E 2,082,800.8
I. 169°23'47"
A. 10°36'13"
D. 1°00'
T. 531.70'
L. 1060.36'
E. 24.62'
R. 5729.58'

"BEARING ORIENTATION AND GRID CONVERSION"

Right of Way Plat Bearings are oriented to the Wisconsin Coordinate System with 0 degrees, 0 minutes, 0 seconds being "GRID NORTH". The difference between project plat bearings represent plane angles in degrees, minutes and seconds to the nearest second. R/W Plat Distances are Grid lengths unless otherwise noted and may be converted to Ground lengths by multiplying Plat Distances by 1.000095

NOTE: Bearings and Dimensions from Recorded Documents are identified by being enclosed in Parentheses.

LEGEND
.....
DENOTES NO ACCESS

SCHEDULE OF LANDS AND INTERESTS REQUIRED

PARCEL NO.	OWNER	INTEREST REQUIRED	P.L.E. ACRES	ACRES REQUIRED			TOTAL REMAINING ACRES	OPERATIONS PROJECT NO.
				NEW R/W REQUIRED	EXISTING R/W	TOTAL R/W REQUIRED		
6	DAVID A. PETERSEN	FEE	---	22.61	---	22.61	114.64	1173-4-21
9	CLARA HUEBNER	FEE	---	0.06	---	0.06	234.08	1173-4-21
10	ONEIDA COUNTY	FEE & P.L.E.	0.5	114.61	---	114.61	1265.39	1173-4-21

CLARA HUEBNER
V. 264 P 363
243.14 AC. TOTAL
V. 536 P 838

4"x4" WOOD POST-SCRIBED
N 144,697.89
E 2,083,966.24

2 1/2" IRON PIPE & BRASS CAP
NJ 47,337.24
E 2,083,952.53

ONEIDA COUNTY F.L.
V. 125 P 227
1380.00 AC. TOTAL

REVISION DATE	PROJECT I.D.	SHEET NUMBER
12-22-78	1173-4-21	4.6
6-29-79	FEDERAL PROJECT DESIGNATION	
9-20-79		
4-27-82		
1-26-83 N.C.	PLAT OF RIGHT OF WAY REQUIRED	
5-13-83 N.C.	U.S.H. & C.T.H."K"	
8-19-83 N.C.	SOUTH ONEIDA COUNTY LINE-C.T.H."K"	
1-24-89	U.S.H. 51	
11-17-89	ONEIDA COUNTY	DATE
3-12-92 N.C.	SCALE	NOV. 8, 1978
3-15-93 N.C.	0 100 200 FT	
1-14-97 N.C.		

CURVE 281 N.B.

P.I.	1932+43.59
N	152,867.74
E	2,078,853.64
I.	214° 23' 12"
Δ	34° 23' 12"
D.	00° 30'
T.	3545.75
L.	6877.35'
E.	536.03'
R.	11459.16'

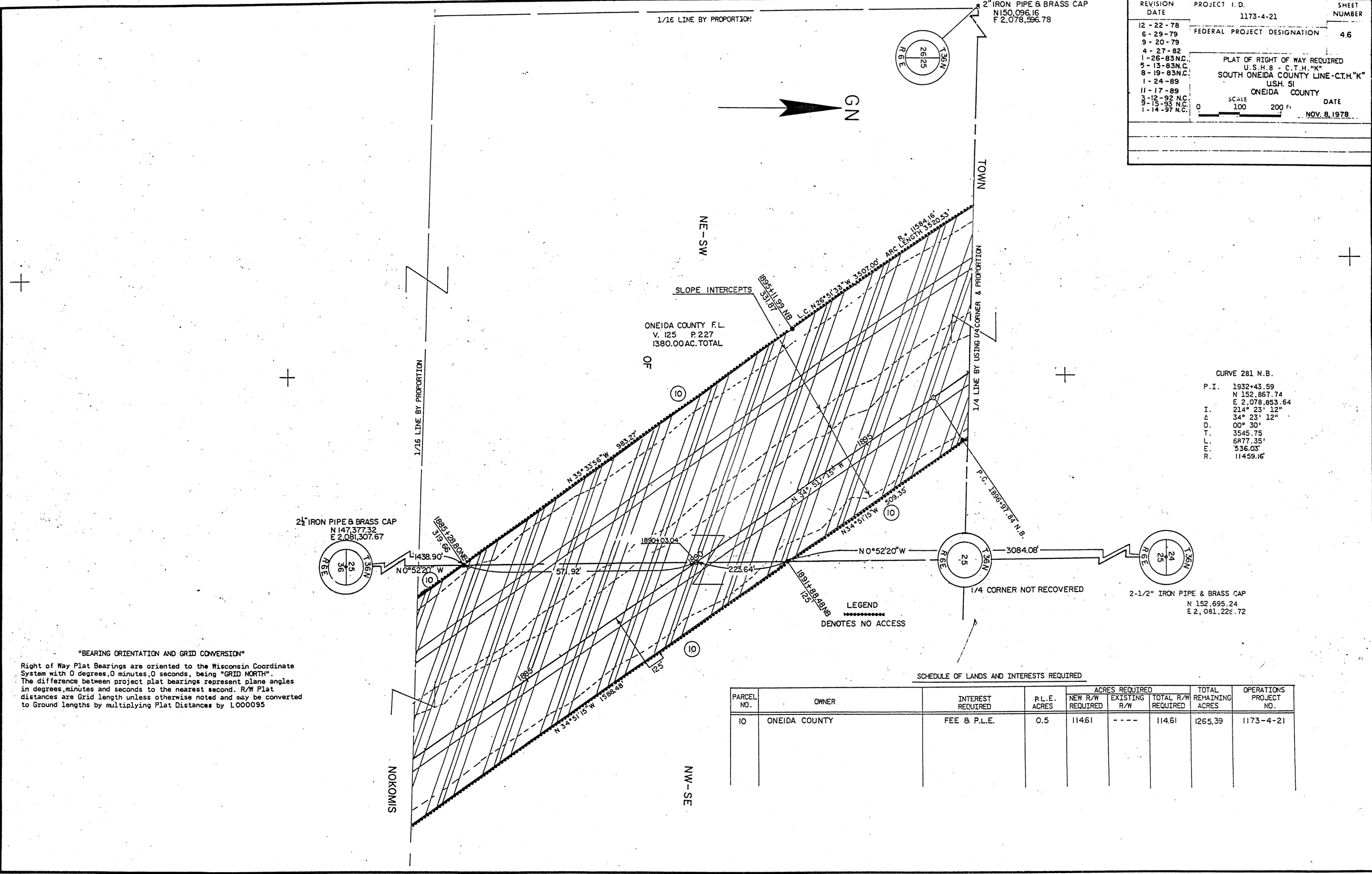

"BEARING ORIENTATION AND GRID CONVERSION"
 Right of Way Plat Bearings are oriented to the Wisconsin Coordinate System with 0 degrees, 0 minutes, 0 seconds, being "GRID NORTH". The difference between project plat bearings represent plane angles in degrees, minutes and seconds to the nearest second. R/W Plat distances are Grid length unless otherwise noted and may be converted to Ground lengths by multiplying Plat Distances by 1.000095

SCHEDULE OF LANDS AND INTERESTS REQUIRED

PARCEL NO.	OWNER	INTEREST REQUIRED	P.L.E. ACRES	ACRES REQUIRED		TOTAL R/W REQUIRED	TOTAL REMAINING ACRES	OPERATIONS PROJECT NO.
				NEW R/W REQUIRED	EXISTING R/W			
10	ONEIDA COUNTY	FEE & P.L.E.	0.5	11461	---	11461	1265.39	1173-4-21

REVISION DATE	PROJECT I.D.	SHEET NUMBER
12-22-78	1173-4-21	
6-29-79	FEDERAL PROJECT DESIGNATION	4.7
9-20-79		
4-27-82		
1-26-83 N.C.	PLAT OF RIGHT OF WAY REQUIRED	
5-13-83 N.C.	U.S.H. 8 - C.T.H. "K"	
8-19-83 N.C.	SOUTH ONEIDA COUNTY LINE - C.T.H. "K"	
1-24-89	ONEIDA COUNTY	
11-17-89	U.S.H. 51	
3-12-92 N.C.	DATE	
9-15-93 N.C.	0 100 200	NOV. 8, 1978
1-14-97 N.C.		

2" IRON PIPE & BRASS CAP
N 150,096.16
E 2,078,596.78

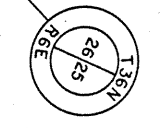

MN-MS

GN

ONEIDA COUNTY F.L.
V. 125 P. 227
1380.00 AC. TOTAL

MN-MN

NMOL

1/16 LINE BY PROPORTION

1/16 LINE BY PROPORTION

1/4 LINE BY USING 1/4 CORNER & PROPORTION

L.C. N 26° 51' 33" W 3507.00' ARC LENGTH 3520.53' R = 11584.16'

N 34° 51' 15" W

L.C. N 27° 08' 59" W 3038.93' ARC LENGTH 3048.11' R = 11334.16'

CURVE 281 N.B.
P.I. 1932+43.59
N 152,867.74
E 2,078,863.64
I. 214° 23' 12"
Δ 34° 23' 12"
D. 00° 30'
T. 3545.75'
L. 6877.35'
E. 536.03'
R. 11459.16'

2" IRON PIPE & BRASS CAP
N 152,758.33
E 2,078,544.15

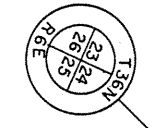

LEGEND
.....
DENOTES NO ACCESS

SLOPE INTERCEPTS

SCHEDULE OF LANDS AND INTERESTS REQUIRED

PARCEL NO.	OWNER	INTEREST REQUIRED	P.L.E. ACRES	ACRES REQUIRED		TOTAL REMAINING ACRES	OPERATIONS PROJECT NO.	
				NEW R/W REQUIRED	EXISTING R-W			
10	ONEIDA COUNTY	FEE & P.L.E.	0.5	114.61'	---	114.61'	1265.39	1173-4-21

"Bearing Orientation and Grid Conversion"
Right of Way Plat Bearings are oriented to the Wisconsin Coordinate System with 0 degrees, 0 minutes, 0 seconds being "Grid North". The difference between project plat bearings represent plane angles in degrees, minutes and seconds to the nearest second. R/W Plat distances are Grid lengths unless otherwise noted and may be converted to Ground lengths by multiplying Plat distances by L000095

1/4 CORNER NOT RECOVERED



1/4 LINE

2 1/2" IRON PIPE & BRASS CAP
N 152,695.24
E 2,081,226.72

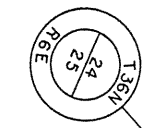

N 88° 39' 10" W 2683.32'

REVISION DATE	PROJECT I. D.	SHEET NUMBER
12-22-78	1173-4-21	
6-29-79		
9-20-79	FEDERAL PROJECT DESIGNATION	4.8
4-27-82		
1-26-83 N.C.	PLAT OF RIGHT OF WAY REQUIRED	
5-13-83 N.C.	U.S.H. 8 - C.T.H. "K"	
8-19-83 N.C.	SOUTH ONEIDA COUNTY LINE - C.T.H. "K"	
1-24-88	U.S.H. 51	
11-17-89	ONEIDA COUNTY DATE	
3-12-92	0	NOV. 8, 1978
9-15-93 N.C.	100	
1-14-97 N.C.	200	

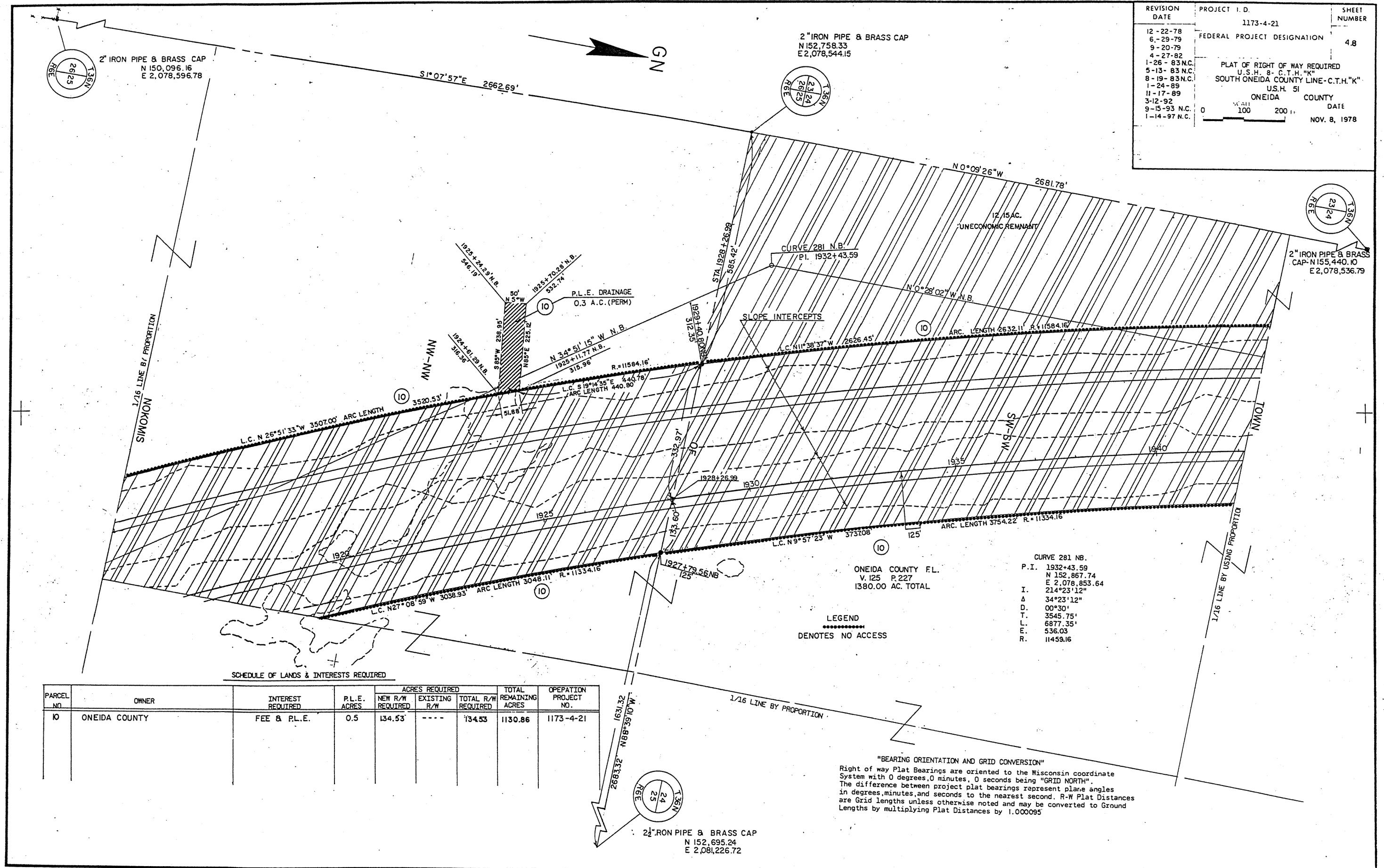

ONEIDA COUNTY F.L.
V. 125 P. 227
1580.00 AC. TOTAL

LEGEND

DENOTES NO ACCESS

CURVE 281 NB.
P.I. 1932+43.59
N 152.857.74
E 2,078.853.64
I. 214°23'12"
A. 34°23'12"
D. 00°30'
T. 3545.75'
L. 6877.35'
E. 536.03
R. 11459.16

SCHEDULE OF LANDS & INTERESTS REQUIRED

PARCEL NO.	OWNER	INTEREST REQUIRED	P.L.E. ACRES	ACRES REQUIRED		TOTAL REMAINING ACRES	OPERATION PROJECT NO.
				NEW R/W REQUIRED	EXISTING R/W		
10	ONEIDA COUNTY	FEE & P.L.E.	0.5	134.53	---	134.53	1173-4-21

"BEARING ORIENTATION AND GRID CONVERSION"
Right of way Plat Bearings are oriented to the Wisconsin coordinate System with 0 degrees, 0 minutes, 0 seconds being "GRID NORTH". The difference between project plat bearings represent plane angles in degrees, minutes, and seconds to the nearest second. R-W Plat Distances are Grid lengths unless otherwise noted and may be converted to Ground Lengths by multiplying Plat Distances by 1.000095

REVISION DATE	PROJECT I. D.	SHEET NUMBER
12-22-78	1173-4-21	
6-29-79	FEDERAL PROJECT DESIGNATION	4.9
9-20-79		
4-27-82	PLAT OF RIGHT OF WAY REQUIRED	
1-26-83 NC.	U.S.H. 8 - C.T.H. "K"	
5-13-83 NC.	SOUTH ONEIDA COUNTY LINE - C.T.H. "K"	
8-19-83 NC.	U.S.H. 51	
1-24-89	ONEIDA COUNTY	DATE
11-17-89	SCALE	NOV. 8, 1978
3-12-92	100 200'	
9-15-93 NC.	0	
1-14-97 NC.		



2" IRON PIPE & BRASS CAP
N 152,758.33
E 2,078,544.15

2" IRON PIPE & BRASS CAP
N 155,440.10
E 2,078,536.79

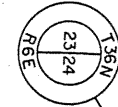

2" IRON PIPE, BRASS CAP & 4"x4" WOOD POST -
N 158,064.25
E 2,078,515.04

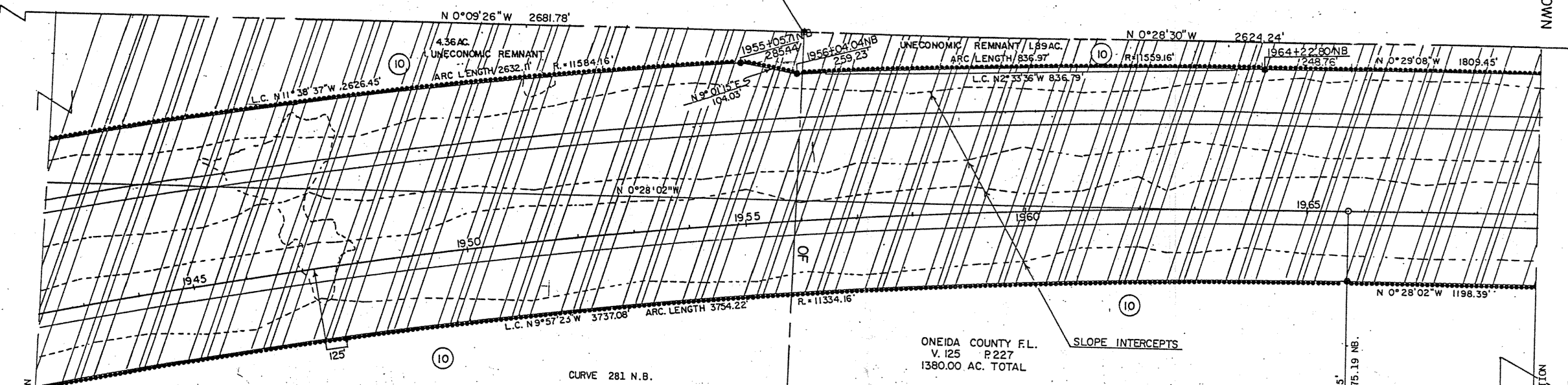
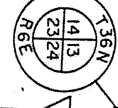

CURVE 281 N.B.
P.I. 1932+43.59
N 152,867.74
E 2,078,853.64
I. 214° 23' 12"
Δ 34° 23' 12"
D. 00° 30'
T. 5545.75'
L. 6877.35'
E. 536.03'
R. 11,459.16'

ONEIDA COUNTY F.L.
V. 125 P. 227
1380.00 AC. TOTAL

LEGEND

DENOTES NO ACCESS

SCHEDULE OF LANDS & INTERESTS REQUIRED

PARCEL NO.	OWNER	INTEREST REQUIRED	P.L.E. ACRES	ACRES REQUIRED			TOTAL REMAINING ACRES	OPERATION PROJECT NO.
				NEW R/W REQUIRED	EXISTING R/W	TOTAL R/W REQUIRED		
10	ONEIDA COUNTY	FEE & P.L.E.	0.5	134.53	---	134.53'	1130.86	1173-4-21

"BEARING ORIENTATION AND GRID CONVERSION"
Right of Way Plat Bearings are oriented to the Wisconsin Coordinates System with 0 degrees, 0 minutes, 0 seconds being "Grid North". The difference between project plat bearings represent plane angles in degrees, minutes and seconds to the nearest second. R/W Plat Distances are Grid length unless otherwise noted and may be converted to Ground lengths by multiplying Plat distances by 1.000095.



1/4 CORNER NOT RECOVERED

REVISION DATE	PROJECT I.D.	SHEET NUMBER
12-22-78	1173-4-21	4.10
6-29-79	FEDERAL PROJECT DESIGNATION	
9-20-79		
4-27-82		
1-26-83		
5-13-83 N.C.	PLAT OF RIGHT OF WAY REQUIRED	
8-19-83 N.C.	U.S.H. 8 - C.T.H. "K"	
1-24-89 N.C.	SOUTH ONEIDA COUNTY LINE-C.T.H. "K"	
11-17-89	U.S.H. 51	
3-12-92	ONEIDA COUNTY	DATE
9-15-93 N.C.	SCALE 1"=100'	NOV. 8, 1978
1-14-97 N.C.		



2" IRON PIPE & BRASS CAP
N 155,440.10
E 2,078,536.79

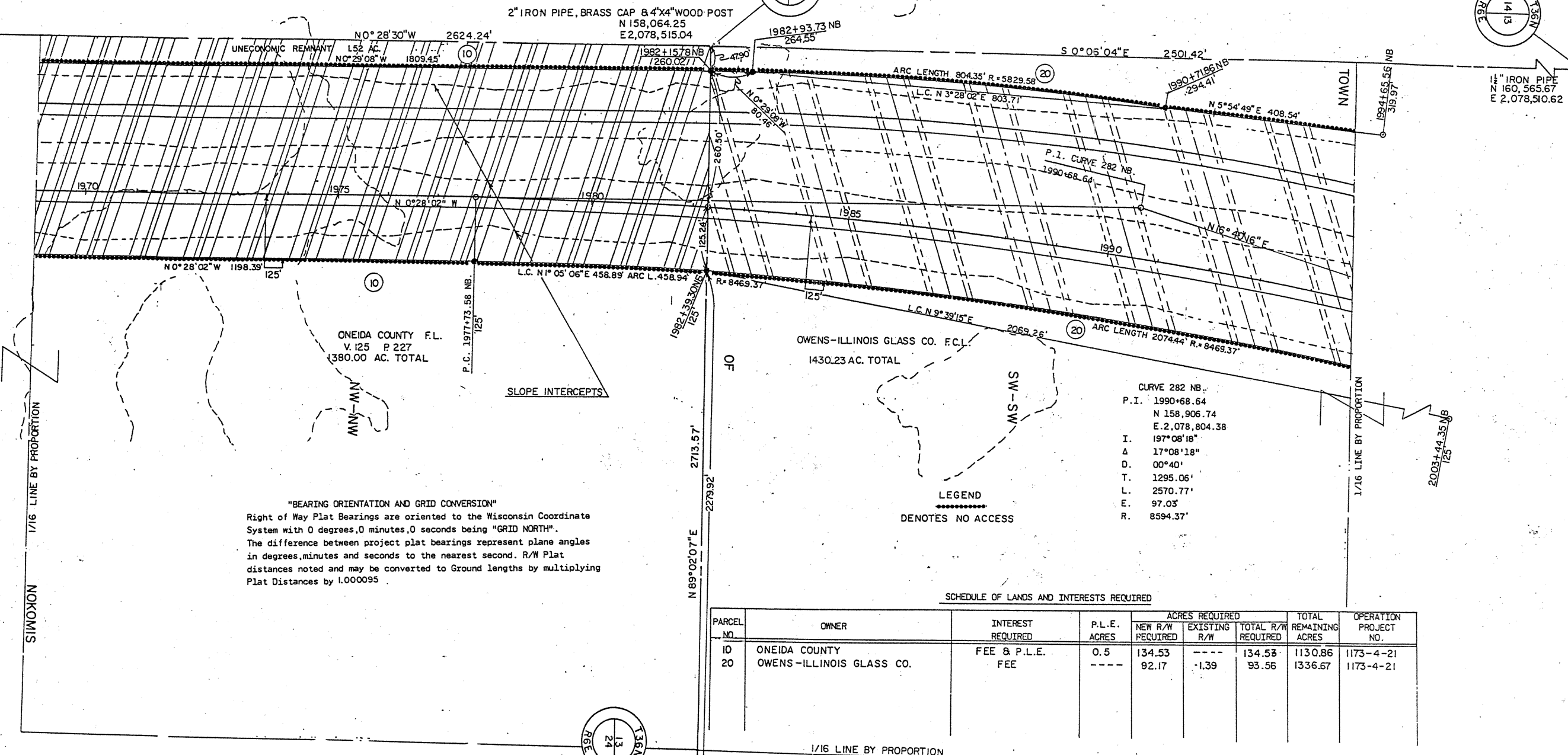
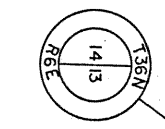
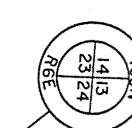
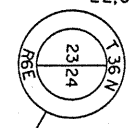

"BEARING ORIENTATION AND GRID CONVERSION"
Right of Way Plat Bearings are oriented to the Wisconsin Coordinate System with 0 degrees, 0 minutes, 0 seconds being "GRID NORTH". The difference between project plat bearings represent plane angles in degrees, minutes and seconds to the nearest second. R/W Plat distances noted and may be converted to Ground lengths by multiplying Plat Distances by 1.000095.

CURVE 282 NB
P.I. 1990+68.64
N 158,906.74
E 2,078,804.38
I. 197°08'18"
Δ 17°08'18"
D. 00°40'
T. 1295.06'
L. 2570.77'
E. 97.03'
R. 8594.37'

LEGEND
.....
DENOTES NO ACCESS

SCHEDULE OF LANDS AND INTERESTS REQUIRED

PARCEL NO.	OWNER	INTEREST REQUIRED	P.L.E. ACRES	ACRES REQUIRED			TOTAL REMAINING ACRES	OPERATION PROJECT NO.
				NEW R/W REQUIRED	EXISTING R/W	TOTAL R/W REQUIRED		
10	ONEIDA COUNTY	FEE & P.L.E.	0.5	134.53	----	134.53	1130.86	1173-4-21
20	OWENS-ILLINOIS GLASS CO.	FEE	----	92.17	-1.39	93.56	1336.67	1173-4-21

2" IRON PIPE, BRASS CAP & 4"x4" WOOD POST
 N 158064.25
 E 2078515.04

1 1/2" IRON PIPE
 N 160565.67
 E 2078510.62

GN

REVISION DATE	PROJECT I.D.	SHEET NUMBER
12-22-78 6-29-79 9-20-79 4-27-82 1-26-83NC 5-13-83NC 8-19-83NC 1-24-89NC 11-17-89 3-12-92 N.C. 9-15-93 N.C. 1-14-97 N.C.	1173-4-21 FEDERAL PROJECT DESIGNATION PLAT OF RIGHT OF WAY REQUIRED U.S.H.8 - C.T.H."K" SOUTH ONEIDA COUNTY LINE-C.T.H."K" USH. 51 ONEIDA COUNTY SCALE 0 100 200 FT DATE NOV. 8, 1978	4.11

SCHEDULE OF LAND AND INTERESTS REQUIRED

PARCEL NO.	OWNER	INTEREST REQUIRED	L.H.E. ACRES	ACRES REQUIRED			TOTAL REMAINING ACRES	OPERATIONS PROJECT NO.
				NEW R/W REQUIRED	EXISTING R/W	TOTAL R/W REQUIRED		
20	OWENS-ILLINOIS GLASS CO.	FEE	---	92.17	1.39	93.56	1336.67	1173-4-21

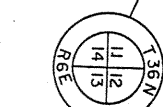

2" IRON PIPE
 N 163323.87
 E 2078530.42

CURVE 282 NB.
 P.I. 1990+68.64
 N 158,906.74
 E 2,078,804.38
 I. 197°08'18"
 Δ 17°08'18"
 D. 00°40'
 T. 1295.06'
 L. 2570.77'
 E. 97.03'
 R. 8594.37'

OWENS-ILLINOIS GLASS CO. F.C.L.
 V. 216 P. 42
 1430.23 AC. TOTAL

LEGEND

 DENOTES NO ACCESS

"BEARING ORIENTATION AND GRID CONVERSION"
 Right of Way Plat Bearings are oriented to the Wisconsin Coordinate System with 0 degrees, 0 minutes, 0 seconds being "GRID NORTH". The difference between project plat bearings represent plane angles in degrees, minutes and seconds to the nearest second. R/W Plat Distances are Grid lengths unless otherwise noted and may be converted to Ground lengths by multiplying Plat Distances by 1.000095

CURVE 290 NB
 P.I. 2023+80.34
 N 162,090.89
 E 2,079,782.98
 I. 175°00'17"
 Δ 4°59'43"
 D. 00°29'56"
 T. 500.90'
 L. 1001.16'
 E. 10.92'
 R. 11483.16'

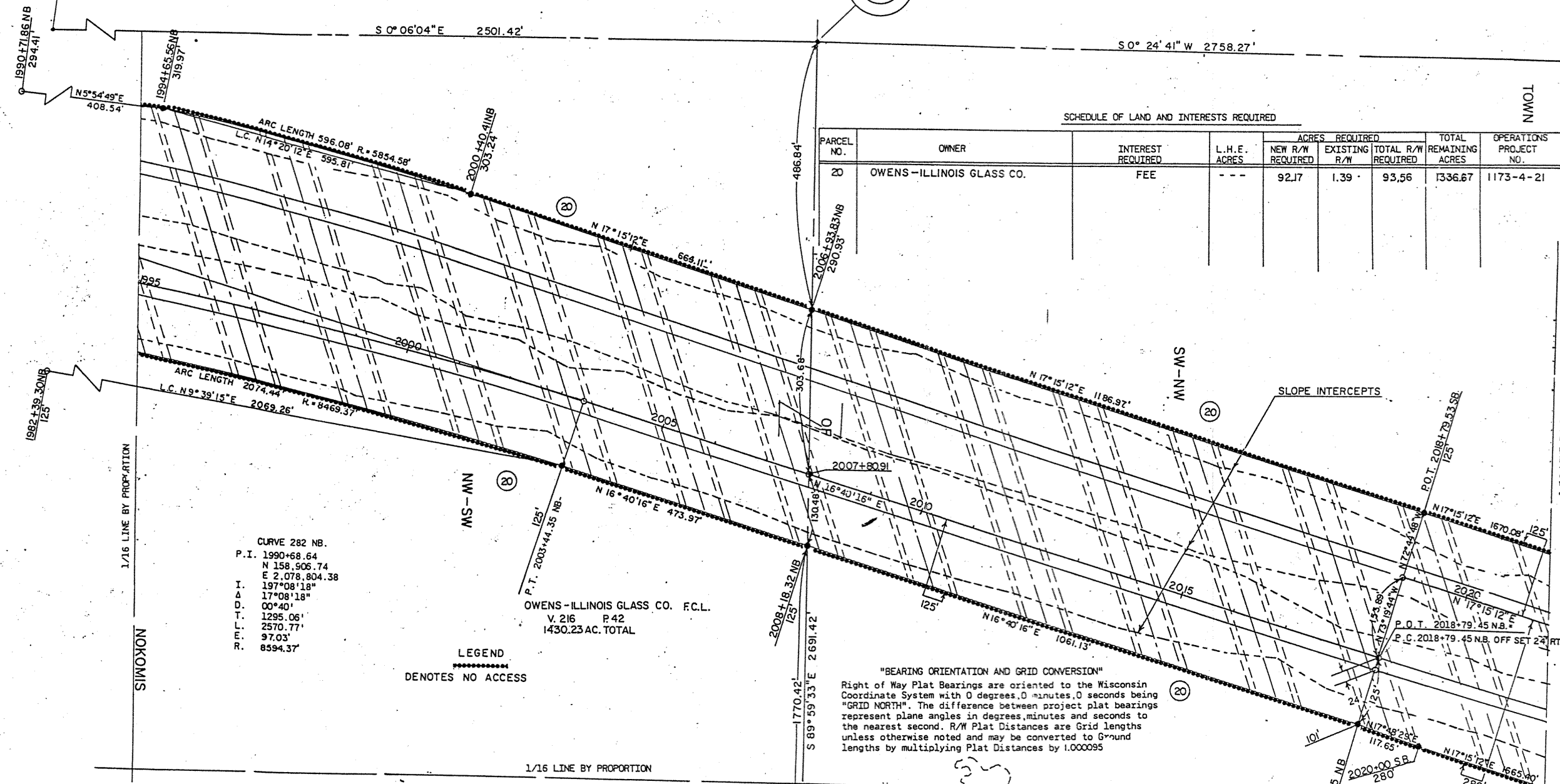
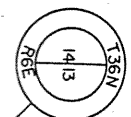
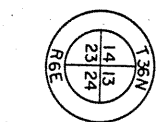

1/16 LINE BY PROPORTION

NOKOMIS

TOWN

1/16 LINE BY PROPORTION

1/16 LINE BY PROPORTION

REVISION DATE	PROJECT I. D.	SHEET NUMBER
12-22-78	1173-4-21	
6-29-79		
9-20-79	FEDERAL PROJECT DESIGNATION	4.12
4-27-82		
1-26-83 N.C.	PLAT OF RIGHT OF WAY REQUIRED	
5-13-83 N.C.	U.S.H. 8 - C.T.H. "K"	
8-19-83 N.C.	SOUTH ONEIDA COUNTY LINE - C.T.H. "K"	
1-24-89 N.C.	U.S.H. 51	
11-17-89	ONEIDA COUNTY	DATE
3-12-92 N.C.	SCALE	200'
9-15-93 N.C.		NOV. 8, 1979
1-14-97 N.C.		

"BEARING ORIENTATION AND GRID CONVERSION"
 Right of Way Plat Bearings are oriented to the Wisconsin Coordinate System with 0 degrees, 0 minutes, 0 seconds being "GRID NORTH". The difference between project plat bearings represent plane angles in degrees, minutes and seconds to the nearest second. R/W Plat distances are Grid Lengths unless otherwise noted and may be converted to Ground lengths by multiplying Plat distances by 1.000095

2" IRON PIPE
 N 163,323.87
 E 2,078,530.42

2" IRON PIPE & BRASS. CAP
 N 163,203.30
 E 2,083,851.04

1/4 CORNER NOT RECOVERED

LEGEND

 DENOTES NO ACCESS

SCHEDULE OF LANDS & INTERESTS REQUIRED

Parcel No.	Owner	Interest Required	L. H. E. Acres	Acres Required		Total R/W Required	Total Remaining Acres	Operation Project No.
				New R/W Required	Existing R/W			
20	OWENS-ILLINOIS GLASS CO.	FEE	---	92.17	1.39	93.56	1336.67	1173-4-21

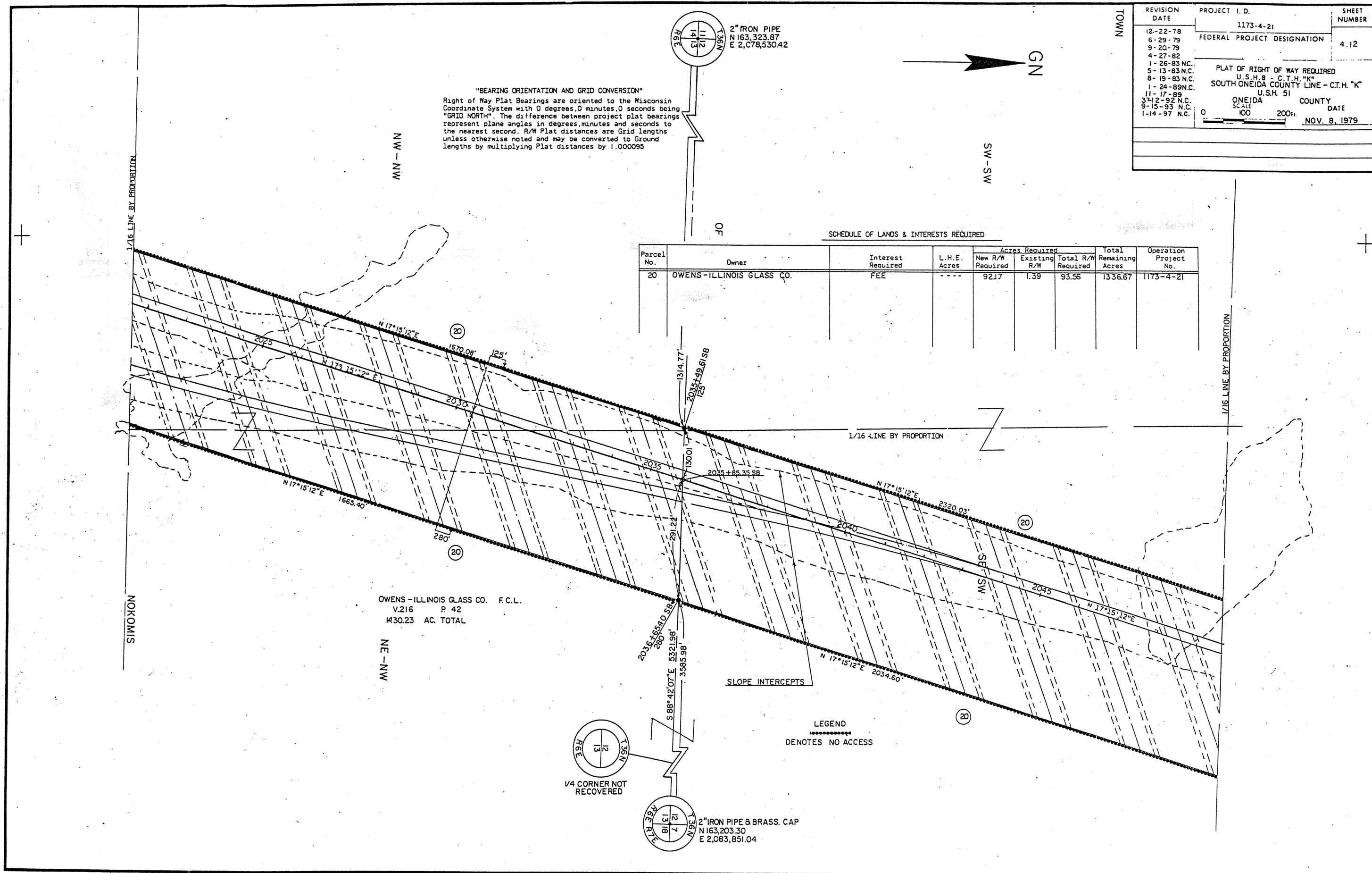

REVISION DATE	PROJECT I.D.	SHEET NUMBER
12-22-78	1173-4-21	4.13
6-29-79	FEDERAL PROJECT DESIGNATION	
9-20-79		
4-27-82	PLAT OF RIGHT OF WAY REQUIRED	
1-26-83	U.S.H. 8 - C.T.H. "K"	
5-13-83	SOUTH ONEIDA COUNTY LINE-C.T.H. "K"	
8-19-83 N.C.	U.S.H. 51	
1-24-89 N.C.	ONEIDA COUNTY	DATL
11-17-89		NOV. 8, 1978
3-12-92 N.C.		
9-15-93		
1-14-97 N.C.		

SCHEDULE OF LANDS & INTERESTS REQUIRED

Parcel No.	Owner	Interest Required	L.H.E. Acres	Acres Required		Total Remaining Acres	Operations Project No.
				New R/W Required	Existing R/W		
20	OWENS-ILLINOIS GLASS CO.	FEE	---	92.17	1.39	93.56	1173-4-21
11	ERNEST OLSEN	FEE	---	6.12	---	6.12	1173-4-21

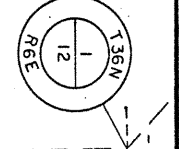
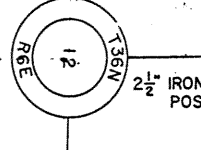
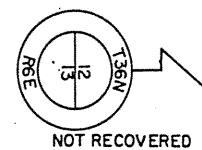
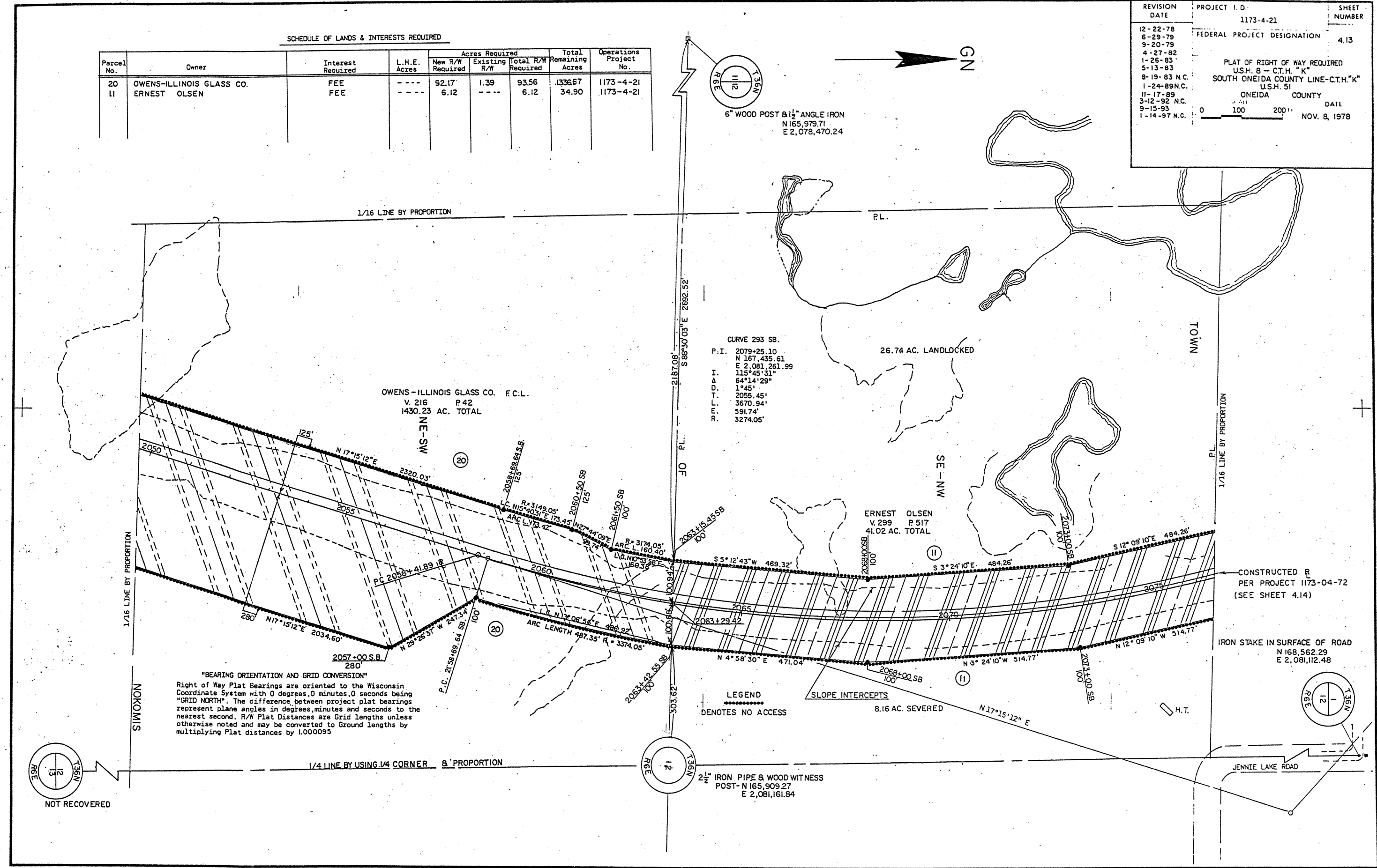

REVISION DATE	PROJECT I.D.	SHEET NUMBER
12-22-78	1173-4-21	4.14
6-29-79	FEDERAL PROJECT DESIGNATION	
9-20-79		
4-27-82		
1-26-83	PLAT OF RIGHT OF WAY REQUIRED	
5-13-83	U.S.H. 8 - C.T.H. "K"	
8-19-83	SOUTH ONEIDA COUNTY LINE - C.T.H. "K"	
1-24-89	U.S.H. 51	
11-17-89	ONEIDA COUNTY	
3-12-92 N.C.	SCALE	DATE
9-15-93	0 100 200 Ft	NOV. 8, 1978
1-14-97 N.C.		

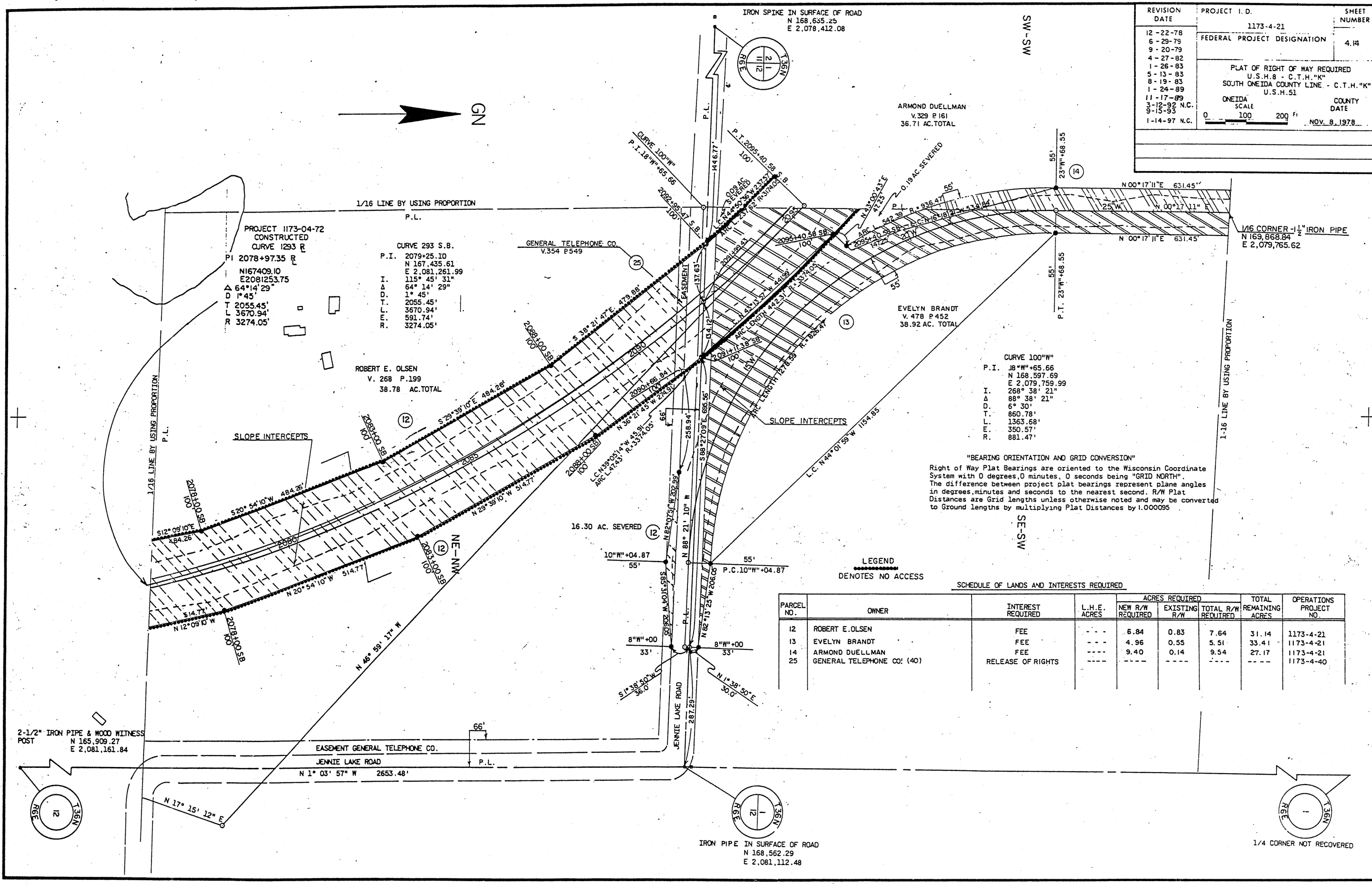

"BEARING ORIENTATION AND GRID CONVERSION"
 Right of Way Plat Bearings are oriented to the Wisconsin Coordinate System with 0 degrees, 0 minutes, 0 seconds being "GRID NORTH". The difference between project plat bearings represent plane angles in degrees, minutes and seconds to the nearest second. R/W Plat Distances are Grid lengths unless otherwise noted and may be converted to Ground lengths by multiplying Plat Distances by 1.000095

LEGEND
 DENOTES NO ACCESS

SCHEDULE OF LANDS AND INTERESTS REQUIRED

PARCEL NO.	OWNER	INTEREST REQUIRED	L.H.E. ACRES	ACRES REQUIRED			TOTAL REMAINING ACRES	OPERATIONS PROJECT NO.
				NEW R/W REQUIRED	EXISTING R/W	TOTAL R/W REQUIRED		
12	ROBERT E. OLSEN	FEE	---	6.84	0.83	7.64	31.14	1173-4-21
13	EVELYN BRANDT	FEE	---	4.96	0.55	5.51	33.41	1173-4-21
14	ARMOND DUELLMAN	FEE	---	9.40	0.14	9.54	27.17	1173-4-21
25	GENERAL TELEPHONE CO! (40)	RELEASE OF RIGHTS	---	---	---	---	---	1173-4-40

REVISION DATE	PROJECT I.D.	SHEET NUMBER
12-22-78 6-29-79 9-20-79 4-27-82 1-26-83 5-13-83 8-19-83 1-24-89 11-17-89 3-12-92 N.C. 9-15-93 1-14-97 N.C.	1173-4-21 FEDERAL PROJECT DESIGNATION PLAT OF RIGHT OF WAY REQUIRED U.S.H.8 - C.T.H."K" SOUTH ONEIDA COUNTY LINE - C.T.H."K" U.S.H.51 ONEIDA COUNTY SCALE 100 DATE NOV. 8, 1978	4.15

"BEARING ORIENTATION AND GRID CONVERSION"
 Right of Way Plat Bearings are oriented to the Wisconsin Coordinate System with 0 degrees, 0 minutes, 0 seconds being "GRID NORTH".
 The difference between project plat bearings represent plane angles in degrees, minutes and seconds to the nearest second. R/W plat distances are Grid lengths unless otherwise noted and may be converted to Ground lengths by multiplying plat distances by 1.000095

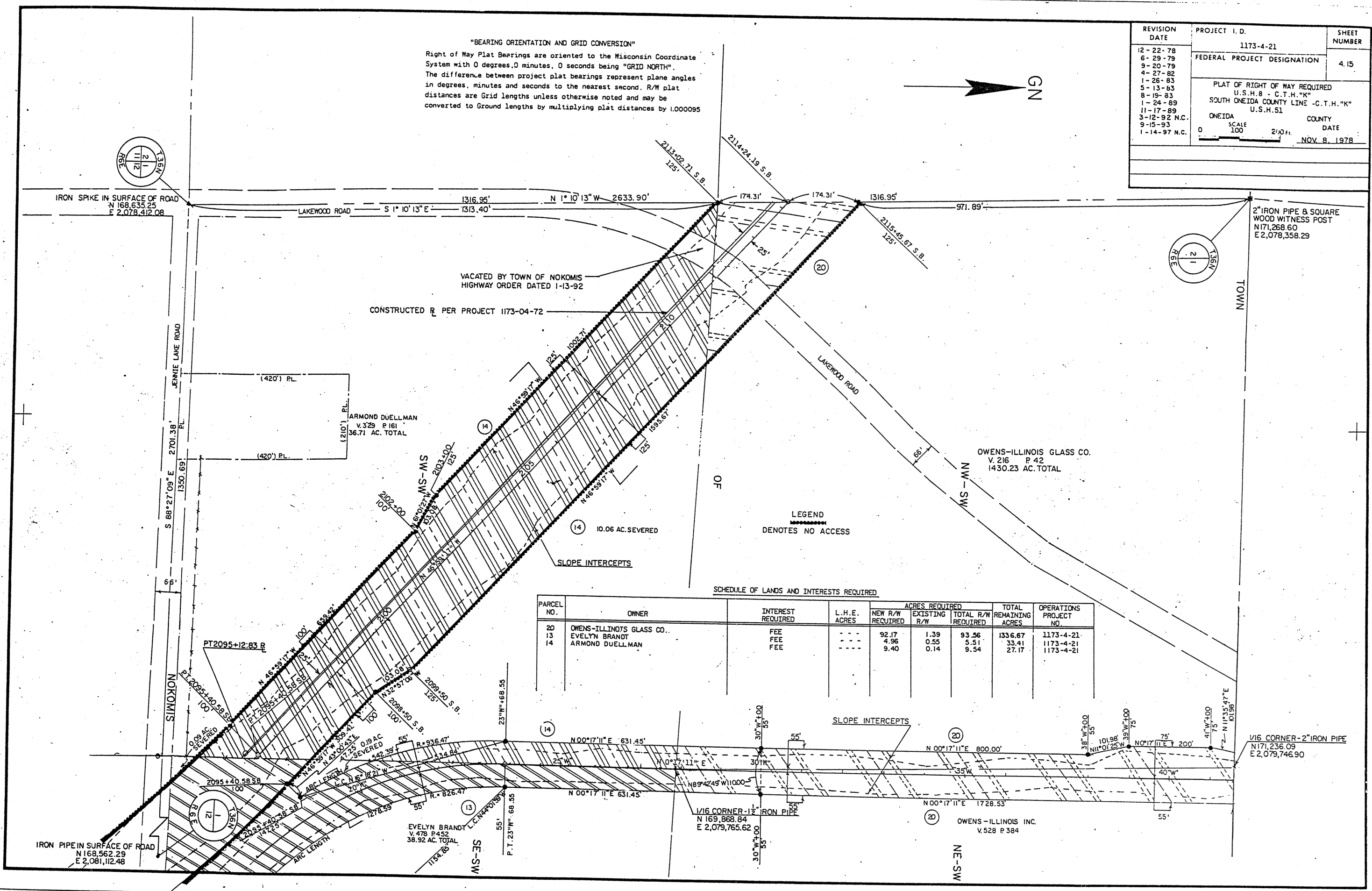

SCHEDULE OF LANDS AND INTERESTS REQUIRED

PARCEL NO.	OWNER	INTEREST REQUIRED	L.H.E. ACRES	ACRES REQUIRED		TOTAL R/W REMAINING ACRES	OPERATIONS PROJECT NO.
				NEW R/W REQUIRED	EXISTING R/W		
20	OWENS-ILLINOIS GLASS CO.	FEE	---	92.17	1.39	136.67	1173-4-21
13	EVELYN BRANDT	FEE	---	4.96	0.55	33.41	1173-4-21
14	ARMOND DUELLMAN	FEE	---	9.40	0.14	27.17	1173-4-21

REVISION DATE	PROJECT I. D.	SHEET NUMBER
12-22-79	1173-4-21	4.16
6-29-79	FEDERAL PROJECT DESIGNATION	
9-20-79		
4-27-82	PLAT OF RIGHT OF WAY REQUIRED	
1-26-83 N.C.	U.S.H.8 - C.T.H."K"	
5-13-83 N.C.	SOUTH ONEIDA CO. LINE - C.T.H."K"	
8-19-83 N.C.	U.S.H.51	
1-24-89 N.C.	ONEIDA COUNTY	
11-17-89	DATE	
3-12-92 N.C.P.	SCALE	
9-15-93 N.C.P.	0 100 200 ft.	
1-4-97 N.C.P.	NOV. 8, 1979	

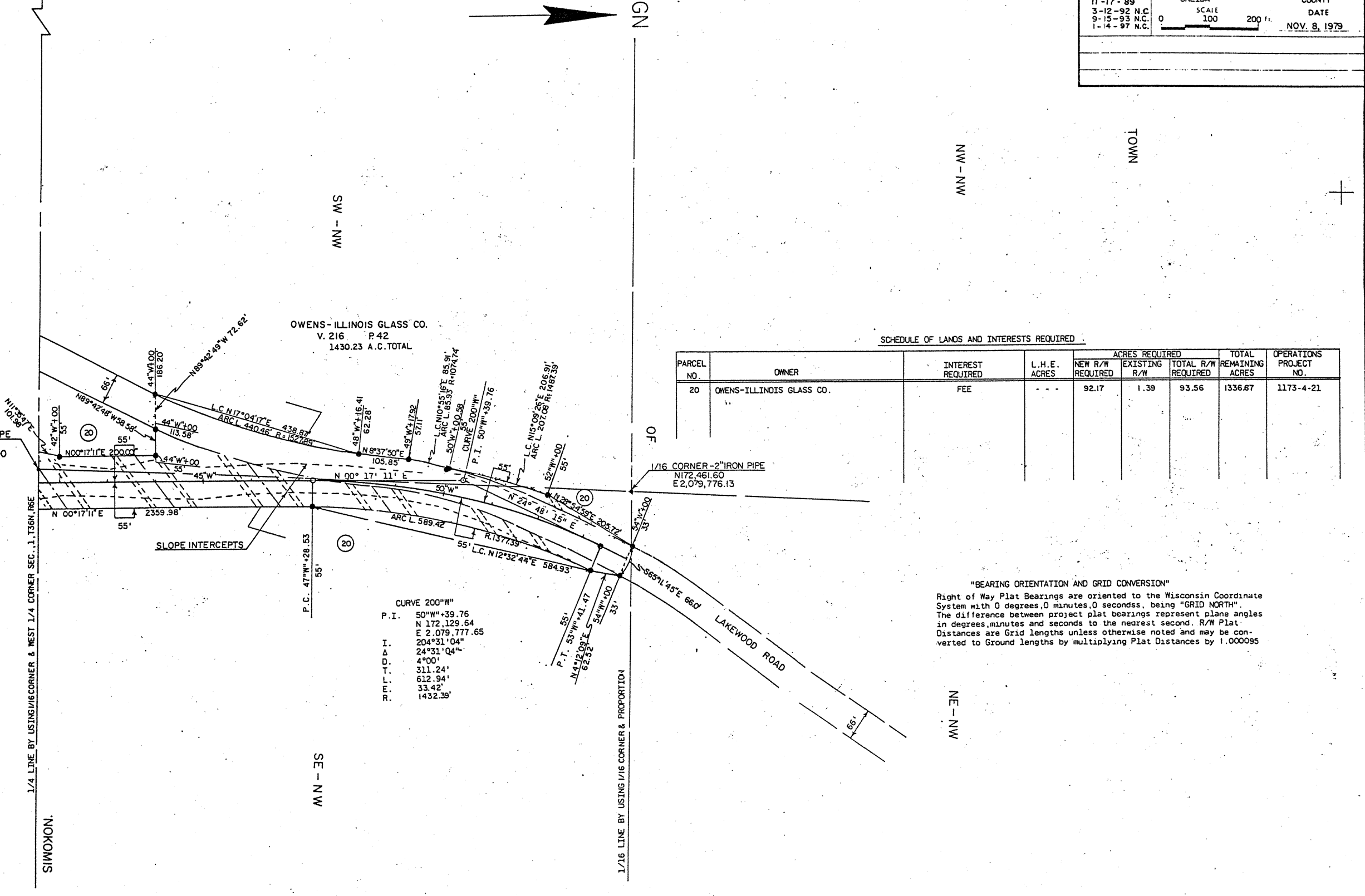
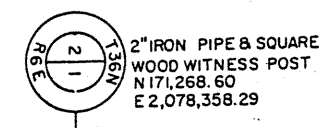

SCHEDULE OF LANDS AND INTERESTS REQUIRED

PARCEL NO.	OWNER	INTEREST REQUIRED	L.H.E. ACRES	ACRES REQUIRED			TOTAL REMAINING ACRES	OPERATIONS PROJECT NO.
				NEW R/W REQUIRED	EXISTING R/W	TOTAL R/W REQUIRED		
20	OWENS-ILLINOIS GLASS CO.	FEE	- - -	92.17	1.39	93.56	1336.67	1173-4-21

"BEARING ORIENTATION AND GRID CONVERSION"
 Right of Way Plat Bearings are oriented to the Wisconsin Coordinate System with 0 degrees, 0 minutes, 0 seconds, being "GRID NORTH". The difference between project plat bearings represent plane angles in degrees, minutes and seconds to the nearest second. R/W Plat Distances are Grid lengths unless otherwise noted and may be converted to Ground lengths by multiplying Plat Distances by 1.000095

CURVE 200"W"
 P. I. 50"W" + 39.76
 N 172.129.64
 E 2,079,777.65
 I. 204°31'04"
 D. 24°31'04"
 T. 4°00'
 311.24'
 F. 612.94'
 L. 33.42'
 R. 1432.39'

REVISION DATE	PROJECT I. D.	SHEET NUMBER
12-22-78	1173-4-21	
6-29-79		
9-20-79	FEDERAL PROJECT DESIGNATION	4.17
4-27-82		
1-26-83 NC.	PLAT OF RIGHT OF WAY REQUIRED	
5-13-83 NC.	U.S.H. 8 - C.T.H. "K"	
8-19-83 NC.	SOUTH ONEIDA COUNTY LINE - C.T.H. "K"	
1-24-89	U.S.H. 51	
11-17-89		
3-12-92	ONEIDA COUNTY	
9-15-93	SCALE 100 200ft.	DATE
1-14-97 N.C.		NOV. 8, 1978

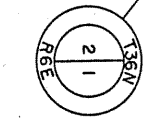
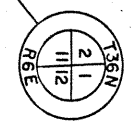
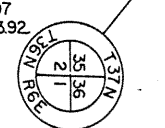
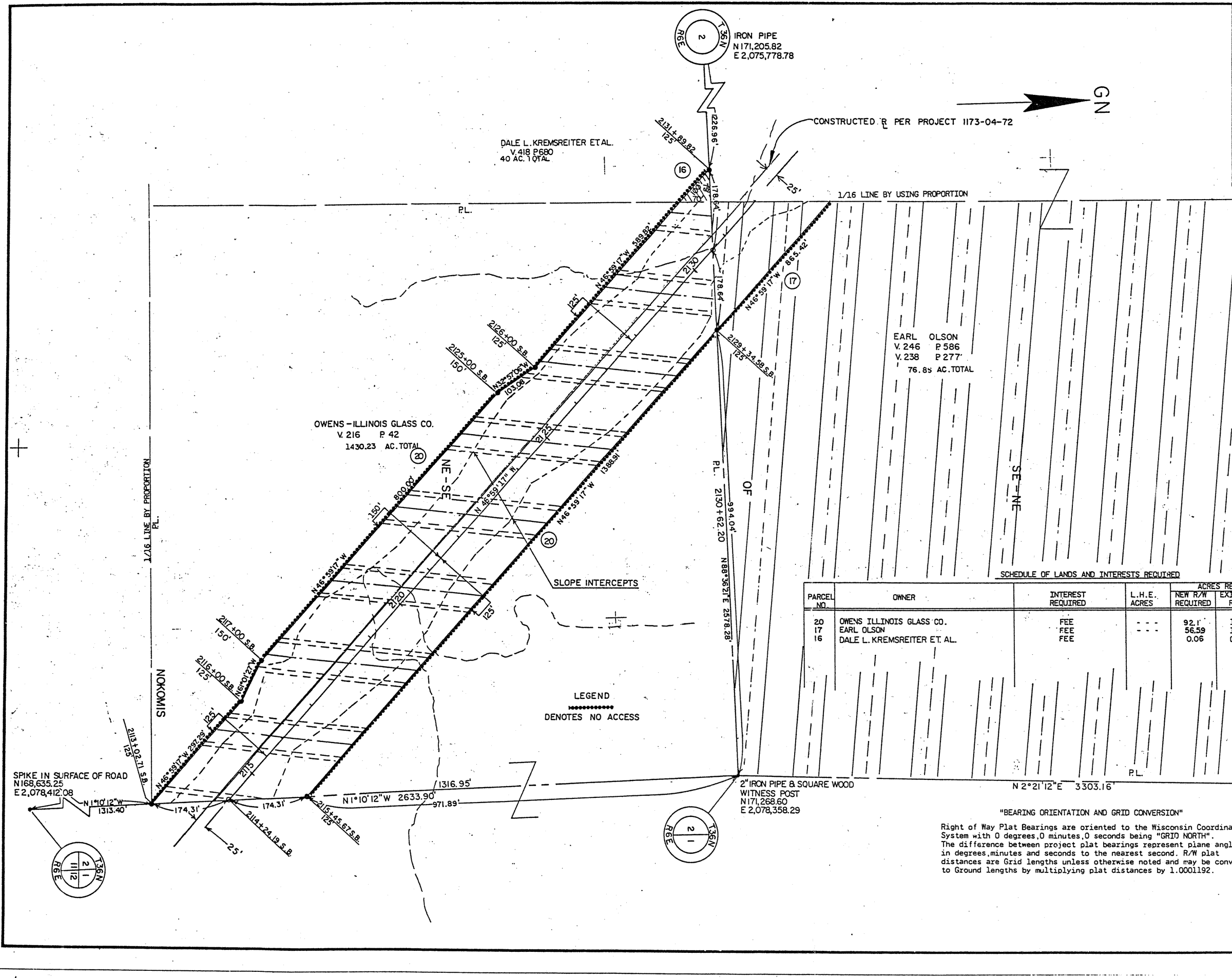

REVISION DATE	PROJECT I.D.	SHEET NUMBER
12-22-78	1173-4-21	4.18
6-29-79 NC	FEDERAL PROJECT DESIGNATION	
9-20-79 NC		
4-27-82		
1-26-83 N.C.	PLAT OF RIGHT OF WAY REQUIRED	
5-13-83 N.C.	U.S.H. 8 - C.T.H. "K"	
8-19-83 N.C.	SOUTH ONEIDA COUNTY LINE - C.T.H. "K"	
1-24-89	ONEIDA COUNTY	
11-17-89	U.S.H. 51	
3-12-92		
9-15-93		
1-14-97 N.C.		
	SCALE 0 100 200'	DATE NOV. 8, 1978

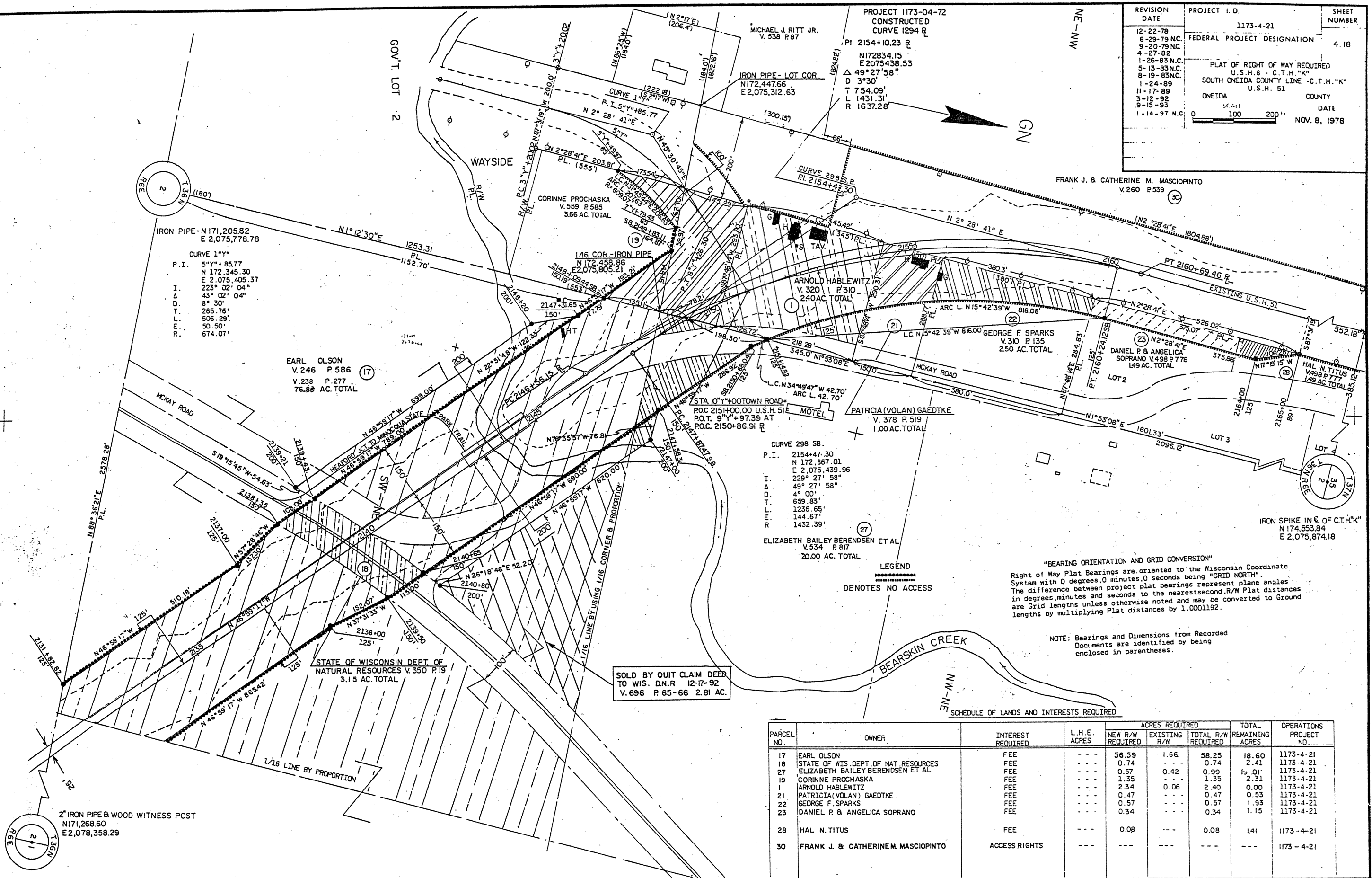

IRON PIPE - N 171,205.82
E 2,075,778.78

CURVE 1"Y"

P.I. 5"Y" + 85.77
N 172,345.30
E 2,075,405.37

I. 223° 02' 04"
A. 43° 02' 04"
D. 8° 30'
T. 265.76'
L. 506.29'
E. 50.50'
R. 674.07'

EARL OLSON
V. 246 P. 586
V. 238 P. 277
76.88 AC. TOTAL

SOLD BY QUIT CLAIM DEED
TO WIS. DN.R 12-17-92
V. 696 P. 65-66 2.81 AC.

CURVE 298 SB.

P.I. 2154+47.30
N 172,867.01
E 2,075,439.96

I. 229° 27' 58"
A. 49° 27' 58"
D. 4° 00'
T. 659.83'
L. 1236.65'
E. 144.67'
R. 1432.39'

ELIZABETH BAILEY BERENDSEN ET AL
V. 534 P. 817
20.00 AC. TOTAL

LEGEND
.....
DENOTES NO ACCESS

"BEARING ORIENTATION AND GRID CONVERSION"
Right of Way Plat Bearings are oriented to the Wisconsin Coordinate System with 0 degrees, 0 minutes, 0 seconds being "GRID NORTH". The difference between project plat bearings represent plane angles in degrees, minutes and seconds to the nearest second. R/W Plat distances are Grid lengths unless otherwise noted and may be converted to ground lengths by multiplying Plat distances by 1.0001192.

NOTE: Bearings and Dimensions from Recorded Documents are identified by being enclosed in parentheses.

SCHEDULE OF LANDS AND INTERESTS REQUIRED

PARCEL NO.	OWNER	INTEREST REQUIRED	L.H.E. ACRES	ACRES REQUIRED			TOTAL REMAINING ACRES	OPERATIONS PROJECT NO.
				NEW R/W REQUIRED	EXISTING R/W	TOTAL R/W REQUIRED		
17	EARL OLSON	FEE	---	56.59	1.66	58.25	18.60	1173-4-21
18	STATE OF WIS. DEPT. OF NAT. RESOURCES	FEE	---	0.74	---	0.74	2.41	1173-4-21
27	ELIZABETH BAILEY BERENDSEN ET AL	FEE	---	0.57	0.42	0.99	1.01	1173-4-21
19	CORINNE PROCHASKA	FEE	---	1.35	---	1.35	2.31	1173-4-21
1	ARNOLD HABLEWITZ	FEE	---	2.34	0.06	2.40	0.00	1173-4-21
21	PATRICIA (VOLAN) GAEDTKE	FEE	---	0.47	---	0.47	0.53	1173-4-21
22	GEORGE F. SPARKS	FEE	---	0.57	---	0.57	1.93	1173-4-21
23	DANIEL P. & ANGELICA SOPRANO	FEE	---	0.34	---	0.34	1.15	1173-4-21
28	HAL N. TITUS	FEE	---	0.08	---	0.08	1.41	1173-4-21
30	FRANK J. & CATHERINE M. MASCIOPINTO	ACCESS RIGHTS	---	---	---	---	---	1173-4-21

REVISION DATE	PROJECT I. D.	SHEET NUMBER
11-17-89	1173-4-21	4.19
3-12-92 N.C.	FEDERAL PROJECT DESIGNATION	
9-15-93 N.C.		
1-14-97 N.C.		
PLAT OF RIGHT OF WAY REQUIRED U.S.H. 8 - C.T.H. "K" SOUTH ONEIDA COUNTY LINE - C.T.H. "K" U.S.H. 51 ONEIDA COUNTY SCALE 1" = 200 FT. DATE		

CURVE 900
 P.I. 2170+17.75
 X 2075511.44
 Y 174518.93
 Δ Q 23° 28'
 P.T. 242.48'
 P.C. 484.89'
 P. 11459.16'

GOV'T. LOT 6

FRANK J. & CATHERINE M. MASCIOPINTO
 V.260 P.539

(30)

END RELOCATION ORDER PROJECT 1173-4-21
 P.O.T. 2183+84.23
 X 2075512.72
 Y 175885.48

GENISOT ENGINEERING CO.
 CERTIFIED SURVEY MAP
 1827

IRON SPIKE IN E. OF C.T.H.
 N 174553.84
 E 2075874.18

GOV'T. LOT 12

GOV'T. LOT 7

EAST MITCHELL LAKE

