

Sheet Number	Total Sheets
4	

Index of Sheets

Sheet No.	Title
Sheet No.4.0	
Sheet No.4.1	SCHEDULE OF LANDS & INTERESTS REQUIRED
Sheet No.4.2	LAYOUT SHOWING PROPERTY BOUNDARIES & ACREAGES
Sheet No.4.3-4.16	PLAN & PARCEL SHEETS

STATE OF WISCONSIN
DEPARTMENT OF TRANSPORTATION
DIVISION OF HIGHWAYS

PLAT OF RIGHT OF WAY REQUIRED FOR

SOUTH LINCOLN COUNTY LINE - MERRILL
 U.S.H. 51
 LINCOLN COUNTY

PROJECT IDENTIFICATION NUMBER
 1173 - 2 - 21



END PROJECT 1173-2-21
 N 504,848.982
 E 2,085,027.507
 STA. 463+62
 1322.69' N. & 2159.89' W. OF THE
 CENTER OF SEC. 31, T32N, R7E

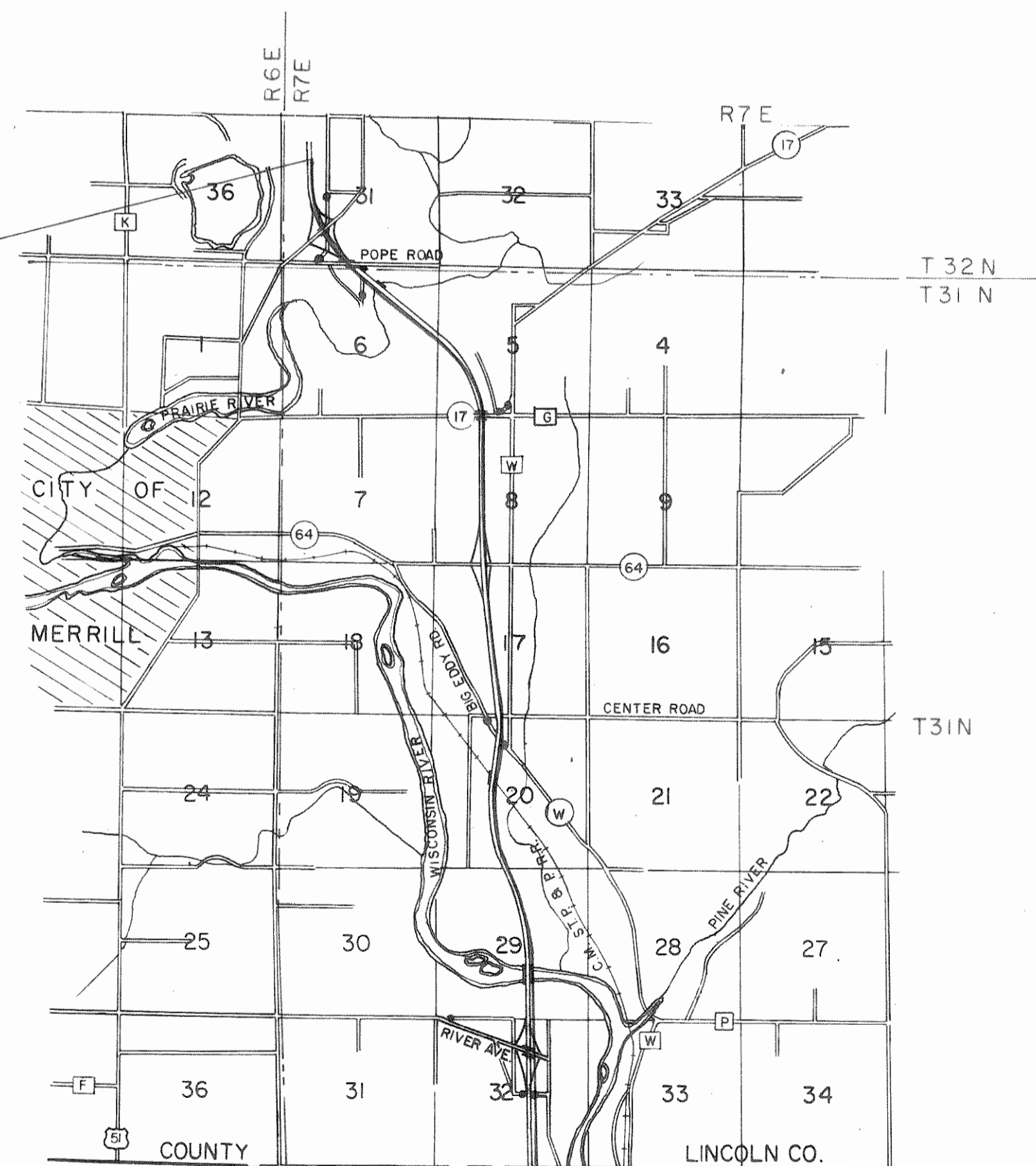

LEGEND

	RELOCATED OR ALTERED
	VACATED
	SEPARATION STRUCTURE

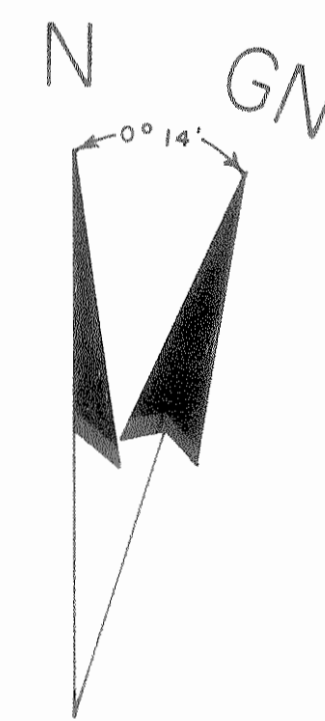

Layout
 Scale 0 _____ MI.
 BEGIN PROJECT 1173-2-21
 N 469,213.640
 E 2,093,151.037
 STA. 82+58.10= STA. 771+02.75 PROJ. 1175-1-21
 0.02' S. AND 565.84'E. OF THE S. 1/4 CORNER
 OF SEC. 32, T31N, R7E.

Total Net Length of Centerline = 7.220 Mi.

REVISION DATE	STATE OF WISCONSIN DEPARTMENT OF TRANSPORTATION DIVISION OF HIGHWAYS
1-27-72	
	Date <u>3-8-71</u> <u>RE</u>
	Recommended for Approval
	Date _____
	Approved: _____
	Date _____
	U.S. D. FED. BI.
	REGION 4
	Approved: _____
	Date _____

SCHEDULE OF LANDS AND INTERESTS REQUIRED

PARCEL NUMBER	SHEET NUMBER	OWNER	* INTEREST REQUIRED	ACRES	OPERATIONS PROJECT I. D.
1	4.3	DUNCAN McDONALD	FEE & RELEASE OF RIGHTS	34.65	1173-2-21
2	4.4	HARVEY SEIDLER	FEE & RELEASE OF RIGHTS	47.34	1173-2-21
14	4.5	JOHN C. MADRAS	FEE & RELEASE OF RIGHTS	7.60	1173-2-21
15	4.5	JOSEPH BROCK ET. AL	FEE & RELEASE OF RIGHTS	14.61	1173-2-21
16	4.5-4.6	FREDRICK A. DOEPKE	FEE & RELEASE OF RIGHTS	46.45	1173-2-21
17	4.6-4.7	ELIZABETH GRUETZMACHER ET. AL.	FEE & RELEASE OF RIGHTS	19.28	1173-2-21
18	4.7	ALVIN LEZOTIE	FEE & RELEASE OF RIGHTS	14.16	1173-2-21
19	4.4-4.8-4.10-4.10A-4.13-4.14-4.15	WISCONSIN PUBLIC SERVICE CORP.	FEE & RELEASE OF RIGHTS	0.67	1173-2-40
20	4.8	WALTER M. GULKE	FEE & RELEASE OF RIGHTS	17.50	1173-2-21
21	4.8	EWALD KUNKEL	FEE & RELEASE OF RIGHTS	4.57	1173-2-21
22	4.9	ALBERT BRUNSCH	FEE & RELEASE OF RIGHTS	25.32	1173-2-21
23	4.9-4.10	MICHIGAN - WISCONSIN PIPELINE CO.	RELEASE OF RIGHTS	---	1173-2-41
24	4.10	LESTER FRUEND	FEE & RELEASE OF RIGHTS	22.81	1173-2-21
26	4.10A-4.11	JOHN ROTHLSBERG	FEE & RELEASE OF RIGHTS	10.60	1173-2-21
27	4.10A	RUTH NIENOW	FEE	0.44	1173-2-21
28	4.11	PINE RIVER FARMERS DAIRY CO-OP.	FEE & RELEASE OF RIGHTS	8.23	1173-2-21
29	4.11	JAMES LEMKE	FEE & RELEASE OF RIGHTS	0.60	1173-2-21
30	4.10B	RONALD SCHREIBER & LEROY GROBE L. C.	FEE & RELEASE OF RIGHTS	0.17	1173-2-21
31	4.10B	EMILYN RUNGE	FEE & RELEASE OF RIGHTS	0.22	1173-2-21
32	4.10B	OTTO ZASTROW	FEE & RELEASE OF RIGHTS	0.01	1173-2-21
33					
34	4.10B	ROGER ZUELSORFF	FEE	0.10	1173-2-21
35	4.10B-4.11	QUINTIN SCHNEIDER	FEE & RELEASE OF RIGHTS	10.07	1173-2-21
36	4.10B	HELEN ZUELSORFF	FEE	1.22	1173-2-21
37	4.10-4.10B	AUDREY JANIK	FEE & RELEASE OF RIGHTS	1.45	1173-2-21
38	4.10	ROBERT L. SPEARS	FEE & RELEASE OF RIGHTS	0.56	1173-2-21
39	4.10	MRS MARGARET SPEARS	FEE & RELEASE OF RIGHTS	0.57	1173-2-21
40	4.10	JACOB R. SOMMI	FEE	0.75	1173-2-21
41	4.10	MURIEL HINTZE	FEE	0.45	1173-2-21
42	4.10	RONALD SPEARS	FEE	0.08	1173-2-21
43	4.11	CLIFFORD GATTERMAN	FEE & RELEASE OF RIGHTS	3.33	1173-2-21
44	4.11	LENA SCHULTZ WITWER	FEE & RELEASE OF RIGHTS	8.77	1173-2-21
45	4.12	WESLEY R. DONNER	FEE & RELEASE OF RIGHTS	12.14	1173-2-21
46	4.12-4.12A	WALTER SCHWOCH	FEE & RELEASE OF RIGHTS	10.88	1173-2-21
47	4.12-4.13	EMMA PETERSON	FEE & RELEASE OF RIGHTS	3.52	1173-2-21
48	4.13-4.14	PALMER JAEGER	FEE & RELEASE OF RIGHTS	26.45	1173-2-21
49	4.12A-4.13	WALTER R. PREY	FEE & RELEASE OF RIGHTS	11.41	1173-2-21
50	4.13-4.14	GEORGE PETERSON ET AL.	FEE & RELEASE OF RIGHTS	27.94	1173-2-21
51	4.15	WILLIAM SUKOW	FEE & RELEASE OF RIGHTS	4.33	1173-2-21
52	4.15	EDMOND H. MERKEL	FEE & RELEASE OF RIGHTS	0.39	1173-2-21
53	4.15	JAMES ANNIS	FEE & RELEASE OF RIGHTS	0.28	1173-2-21
54	4.15	JUNIOR FRED WILL	FEE & RELEASE OF RIGHTS	1.49	1173-2-21
55	4.15	ALBERT HEPP	FEE & RELEASE OF RIGHTS	19.86	1173-2-21
56	4.15-4.15B	EDWIN SANDAS	FEE & RELEASE OF RIGHTS	1.23	1173-2-21
57	4.15	FLORIANN CHILSEN	FEE	0.93	1173-2-21
58	4.15-4.15A	GERTRUDE SCHWARTZ	FEE & RELEASE OF RIGHTS	6.71	1173-2-21
59					
60					
61	4.15-4.15B-4.16	BARTH BROTHERS	FEE & RELEASE OF RIGHTS	30.58	1173-2-21
62	4.15B-4.16	JOHN W. ERICKSON	FEE & RELEASE OF RIGHTS	10.22	1173-2-21
67					
68	4.9	C. M. ST. P. & P. RAILROAD	WORK AGREEMENT	---	1173-2-42
69	4.4-4.12A-4.15	GENERAL TELEPHONE CO.	RELEASE OF RIGHTS	---	1173-2-43
70	4.15B	GORDON GROSS	FEE	0.03	1173-2-21
71	4.5	HOWARD J. NUTTER	RELEASE OF RIGHTS	---	1173-2-21

* TO BE ACQUIRED IN THE NAME OF THE STATE OF WISCONSIN

REVISION DATE	PROJECT I. D.	SHEET NUMBER	TOTAL SHEETS
1-27-72	1173-2-21	4.1	
	FEDERAL PROJECT DESIGNATION		
	South County Line - Merrill		
	U. S. H. 51		
	Lincoln County		
	DATE Mar. 8, 1971		
CONST. PROJECT			

CONVENTIONAL SIGNS

STATE LINE	-----	* HIGHWAY HIGHWAY SEPARATION		CEMETERY	
COUNTY LINE	-----	HIGHWAY OVERPASS		FOUNDATION	
TOWNSHIP AND RANGE LINES	-----	* RAIL LINE OVERPASS		GAS PUMP ISLAND	
SECTION LINE	-----	ALL OTHER BRIDGES		BUILDING	
QUARTER LINE	-----	STREAM OR RIVER		IRON PIN	
SIXTEENTH LINE	-----	LAKE		POWER POLE	
NEW CENTERLINE		CATTLE PASS		TELEPHONE POLE	
NEW R/W LINE		RELOCATED STREAM OR RIVER		RAIL LINE	
OLD R/W LINE		TRAVELED WAY (Shown only in area of Frontage Roads, Interchanges or Dual Lanes)		TRANSMISSION TOWER AND LINE	
PROPERTY LINE	P.L. +00.0	UNDERGROUND CABLE MARKER		WELL	
CORPORATE LIMITS	////(NAME)////	STONE MONUMENT		SEPTIC TANK	
SLOPE INTERCEPTS	---slope intercept---	WINDMILL			
LOT, TIE AND OTHER MINOR DASHED LINES	-----				
UNDERGROUND FACILITY (POWER, TELEPHONE, TELEGRAPH, GAS, ETC.)	(Name or Type)				
NO ACCESS					
* LIMITED HIGHWAY EASEMENT	-----				

(Shading omitted on Aerial Halftones)

STANDARD ABBREVIATIONS

ACRES	A. C.	NORTHEAST	N. E.
AND OTHERS	ET. AL.	NORTHWEST	N. W.
CENTRAL ANGLE OR DELTA	Δ	PAGE	P.
COMPANY	CO.	POINT OF CURVATURE	P. C.
CONCRETE	CONC.	POINT OF INTERSECTION	P. I.
CORNER	COR.	POINT OF TANGENCY	P. T.
CORPORATION	CORP.	POINT OF CURVE	P. O. C.
COUNTY TRUNK HIGHWAY	C. T. H.	POINT OF TANGENT	P. O. T.
DEGREE OF CURVE	D.	PROPERTY LINE	P. L.
EXTERNAL DISTANCE	E.	RADIUS	R.
GOVERNMENT	GOV'T.	RAILROAD	R. R.
INCORPORATED	INC.	SECTION	SEC.
INTERSECTION ANGLE	Δ OR ∠	SOUTHEAST	S. E.
IRON PIN	I. P.	SOUTHWEST	S. W.
LENGTH OF CURVE	L.	STATE TRUNK HIGHWAY	S. T. H.
MILE	MI.	STATION	STA.
MISCELLANEOUS	MISC.	STORE	ST.
MONUMENT	MON.	TANGENT OF LENGTH	T.
		VOLUME	V.

REVISION DATE	PROJECT ID	SHEET NUMBER	TOTAL SHEETS
1-27-72	1173-2-21	4.3	
FEDERAL PROJECT DESIGNATION			
PLAT OF RIGHT OF WAY REQUIRED			
SOUTH COUNTY LINE - MERRILL			
LINCOLN COUNTY	U.S.H. 51	COUNTY	
SCALE		0	100 200 FT.
DATE MARCH 8, 1971			
CONST. PROJECT			

CURVE 22
 P 90+49.21
 N 469.954 24
 C 2 092.838 51
 J 191° 09' 35"
 Δ 11° 09' 35"
 D 0° 45"
 T 746.33'
 L 148.794
 E 36.37
 R 7639.44'

6" X 6" GRANITE MONUMENT
 NORTH OF FENCE CORNER

6" X 6" GRANITE MONUMENT
 SOUTH OF FENCE CORNER

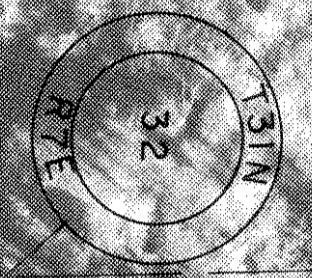
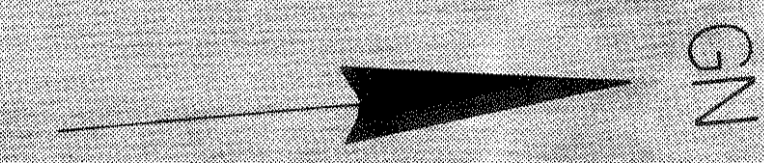
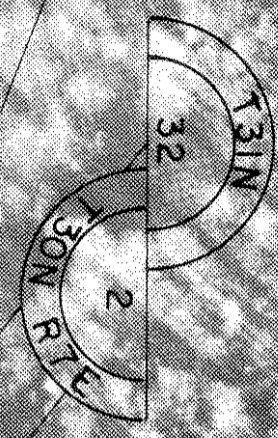

EQUATION
 POT. 82+191.92 AHEAD
 POT. 77+29.15 BACK

EQUATION
 POT. 77+02.75 BACK
 POT. 82+58.10 AHEAD

LINCOLN COUNTY
 MARATHON COUNTY

BEGIN RELOCATION ORDER PROJECT 1173-2-21
 STA. 62+58.10 - STA. 77+02.75 PROJ. 1173-2-21

DUNCAN McDONALD
 V. 244 P. 136
 59.7 A.C. REMAINING

NOTE: BEARINGS SHOWN ON THIS PLAT
 ARE THE GRID BEARINGS OF EACH
 TANGENT TO THE NEAREST MINUTE

LEGEND

 DENOTES NO ACCESS



REVISION DATE	PROJECT ID	SHEET NUMBER	TOTAL SHEETS
1-27-72	1173-2-21	4.4	
FEDERAL PROJECT DESIGNATION			
PLAT OF RIGHT OF WAY REQUIRED			
SOUTH COUNTY LINE - MERRILL COUNTY			
LINCOLN U.S.H. 51 COUNTY			
SCALE 1" = 100'			
DATE MARCH 8, 1971			
CONST. PROJECT			

CURVE 96
P.I. 129+53.25
N. 473.861.73
E. 2,092.938.08
L. 172° 20' 33"
Δ. 79° 39' 27"
D. 0° 30'
T. 766.89
L. 1531.49
E. 25.63
R. 11459.16

END OF RELOCATION ORDER 9570-1-21
STA. 194+00 = STA. 194+00 + 54.60
PROJECT 1173-2-21

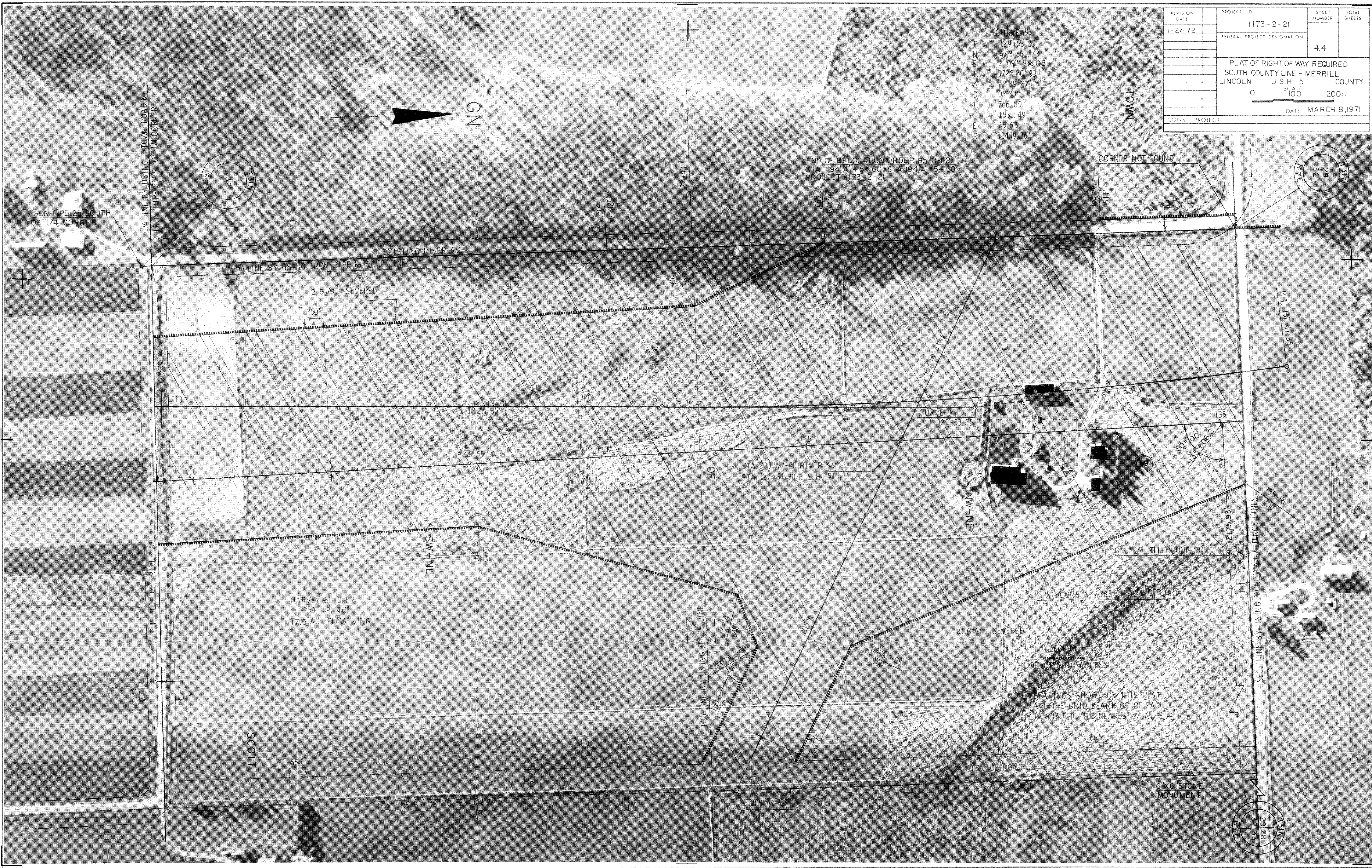

1/4 LINE BY USING IRON PIPE & FENCE LINE

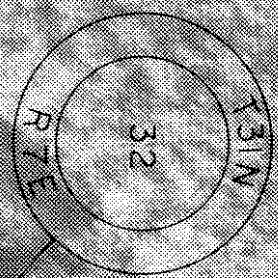

IRON PIPE 25' SOUTH OF 1/4 CORNER

GN

TOWN

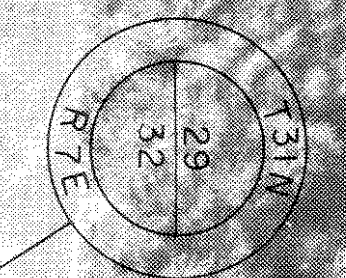

CORNER NOT FOUND

EXISTING RIVER AVE
1/4 LINE BY USING IRON PIPE & FENCE LINE

2.9 AC. SEVERED

STA. 200+00 RIVER AVE
STA. 127+34.30 U.S.H. 51

SW-NE

NW-NE

GENERAL TELEPHONE CO.

VISTO-SIN PUBLIC SERVICE CORP.

HARVEY SEIDLER
V. 250 P. 470
17.5 AC. REMAINING

10.8 AC. SEVERED

NOTE: BEARINGS SHOWN ON THIS PLAT ARE THE GRID BEARINGS OF EACH LINE TO THE NEAREST MINUTE

SCOTT

1/16 LINE BY USING FENCE LINES

6"X6" STONE MONUMENT

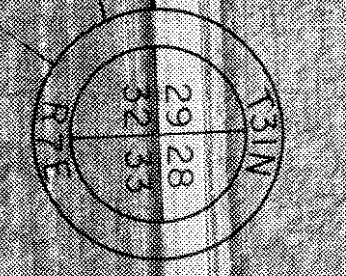

TOWN

GOV'T LOT 6

GOV'T LOT 7

REVISION DATE	PROJECT ID	SHEET NUMBER	TOTAL SHEETS
5-2-72	9570-1-21	4.6	
FEDERAL PROJECT DESIGNATION			
Plat of Right of Way Required U. S. H. 51 - Merrill Road			
Business 51			
Lincoln		SCALE	County
		0 100 200'	
CONST. PROJECT		DATE	FEB. 9, 1971

HOWARD J. NUTTER
V.273 P.294
V.273 P.293
162.4 AC.REM.

P. I. 182°A'+05.84
N 474, 506.129
E 2, 091, 388.804
L. 207° 06' 40"
Δ 27° 06' 40"
D. 2° 00'
T. 690.72'
L. 1355.56'
E. 82.09'
R. 2864.79'

LAVERN SAUER
V.152 P.373
V.174 P.515
102.35 AC. REMAINING

CURVE 200
P. I. 13°J'+05.17
N 473, 892.766
E 2, 092, 222.015
L. 206° 39' 36"
Δ 26° 39' 36"
D. 9° 30'
T. 142.90'
L. 280.63'
E. 16.70'
R. 603.11'

CURVE 100
P. I. 6°J'+95.47
N 473, 358.000
E 2, 092, 530.000
L. 150° 32' 29"
Δ 29° 27' 31"
D. 9° 00'
T. 167.36'
L. 327.32'
E. 21.63'
R. 636.62'

NOTE: BEARINGS SHOWN ON THIS PLAT
ARE THE GRID BEARINGS OF EACH
TANGENT TO THE NEAREST MINUTE

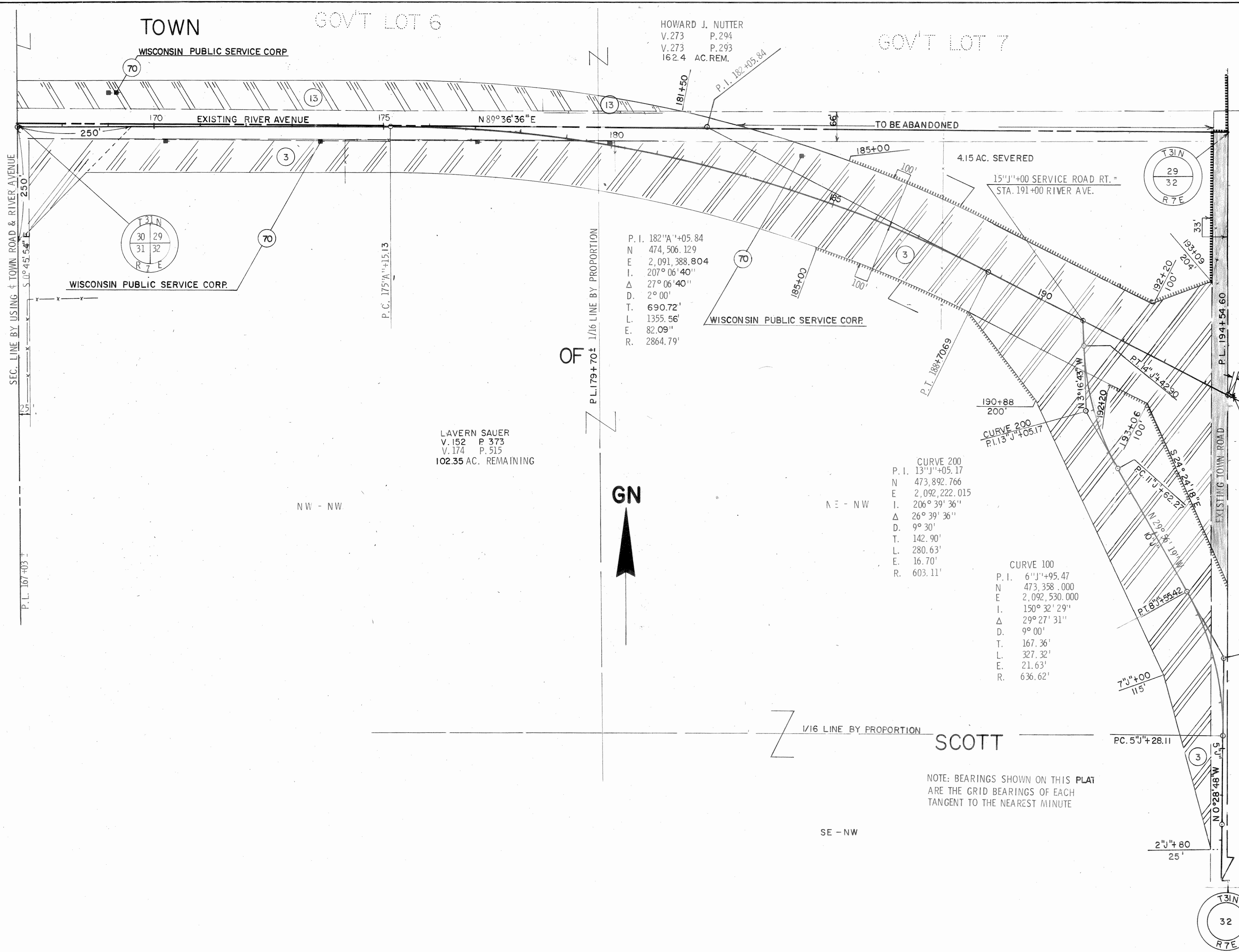

END RELOCATION ORDER 9570 - 1 - 21
STA. 194+54.60 = STA. 194°A'+54.60
PROJECT 1173-2-21



PROJECT NO.	1173-2-01	SHEET NUMBER	TOTAL SHEETS
DATE	10-25-72	4.5	
FEDERAL PROJECT DESIGNATION			
Plat of Right of Way Required			
South County Line - Merrill			
Lincoln	US. H. 51	County	
0	100'	200'	
DATE MARCH 8, 1971			

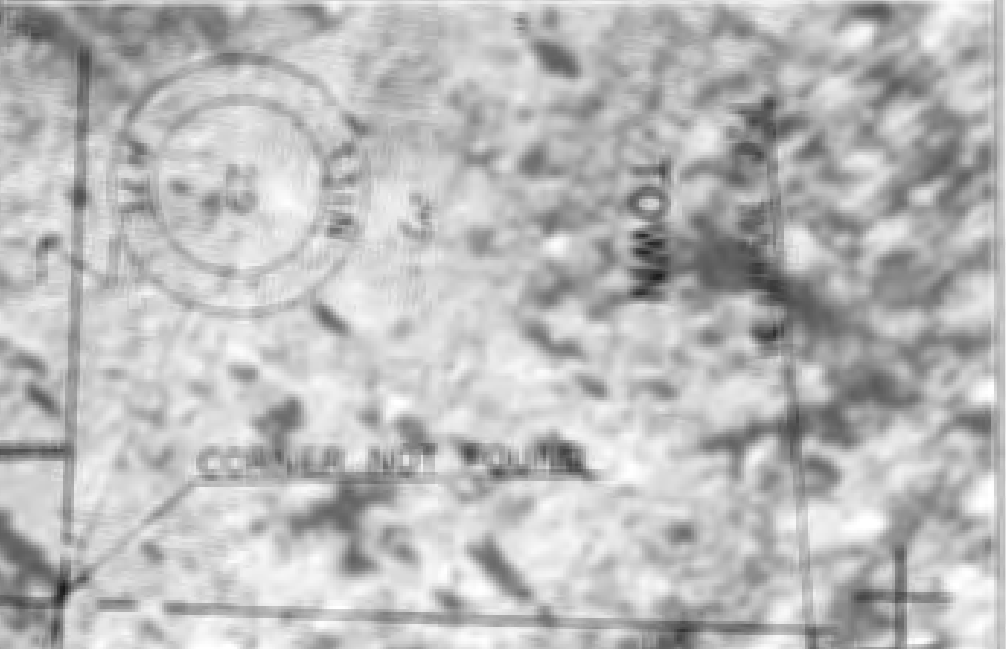

NOT TO SCALE
 ALL DIMENSIONS SHOWN ON THIS PLAT
 ARE TO BE CONSIDERED AS APPROXIMATE
 UNLESS OTHERWISE SPECIFIED

117-2-21	117-2-21	4.6
Plat of Right of Way Required		
South County Line Merrill		
Lincoln U.S.H. 51 County		
0 100 200		
		MARCH 8, 1971

CURVE 186
 174.5523
 173.116795
 170.21834
 171.2257
 87° 27' 23"
 070.1
 163.87
 1924.53
 24.02
 0.4694

WETZNER ET AL
 185.267
 17 AC LANDLOCK

S. L. COMPTON
 17.6



NOTE: BEARINGS SHOWN ON THIS PLAT
 ARE THE GRID BEARINGS OF EACH
 TANGENT TO THE NEAREST MINUTE



SECTION	PROJECT NO.	SHEET NUMBER	TOTAL SHEETS
1-27-72	1173-2-21		
FEDERAL PROJECT DESIGNATION		4.7	
Plat of Right of Way Required South County Line - Merrill Lincoln U.S.H. 51 County			
SCALE		0 100 200	
DATE MARCH 8, 1971			



REVISION	DATE	PROJECT NO.	SHEET NUMBER	TOTAL SHEETS
	10-27-72	1173-2-21	4,8	
GENERAL PROJECT DESCRIPTION				
Part of Right of Way Required South County Line - Merrill Lincoln U.S.H. 51 County				
SCALE 0 100 200 FT				
DATE MARCH 8, 1971				



SECTION	PROJECT NO.	SHEET NUMBER	TOTAL SHEETS
11-27-72	1173-2-21	7	49
FEDERAL TRAIL RIGHT OF WAY			
Plat of Right of Way Required South County Line - Marston Lincoln U.S.H. 51 County			
SCALE 0 100 200 FT.			
DATE MARCH 8, 1971			





SECTION	1173-2-21	DEED NUMBER	TOTAL SHEETS
1173-72		4 10	
FEDERAL PROJECT IDENTIFICATION			
PLAT OF RIGHT OF WAY REQUIRED			
SOUTH COUNTY LINE - MERRILL			
LINCOLN U.S.H. 51 COUNTY			
SCALE		DATE	
0 100 200		MARCH 8, 1971	

CURVE #6

P.I.	293+70.80
P.C.	285+231.51
P.T.	299+204.80
Δ	153° 59' 05"
Δ/2	76° 29' 32"
L	175.25
T	265.44
E	281.65

STA. 100+00 S.T.H. 64
 STA. 100+00 S.H. 51

THE BOUNDARY SHOWN ON THIS PLAT
 ARE THE SAME AS SHOWN ON MAP
 THROUGHT TO BE NEAREST SHOWN