

COUNTY AND HIGHWAY	ROUTE AND SECTION	CLASS AND AGREEMENT		FEDERAL DIVISION OFFICE	SHEET NUMBER	TOTAL SHEETS
		STATE	FEDERAL			
35.1	5.4	23.27		4	4.0	

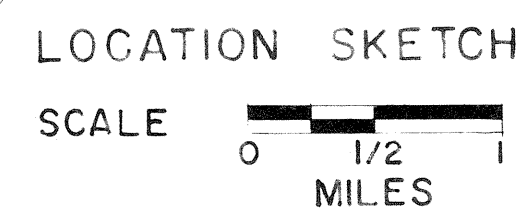
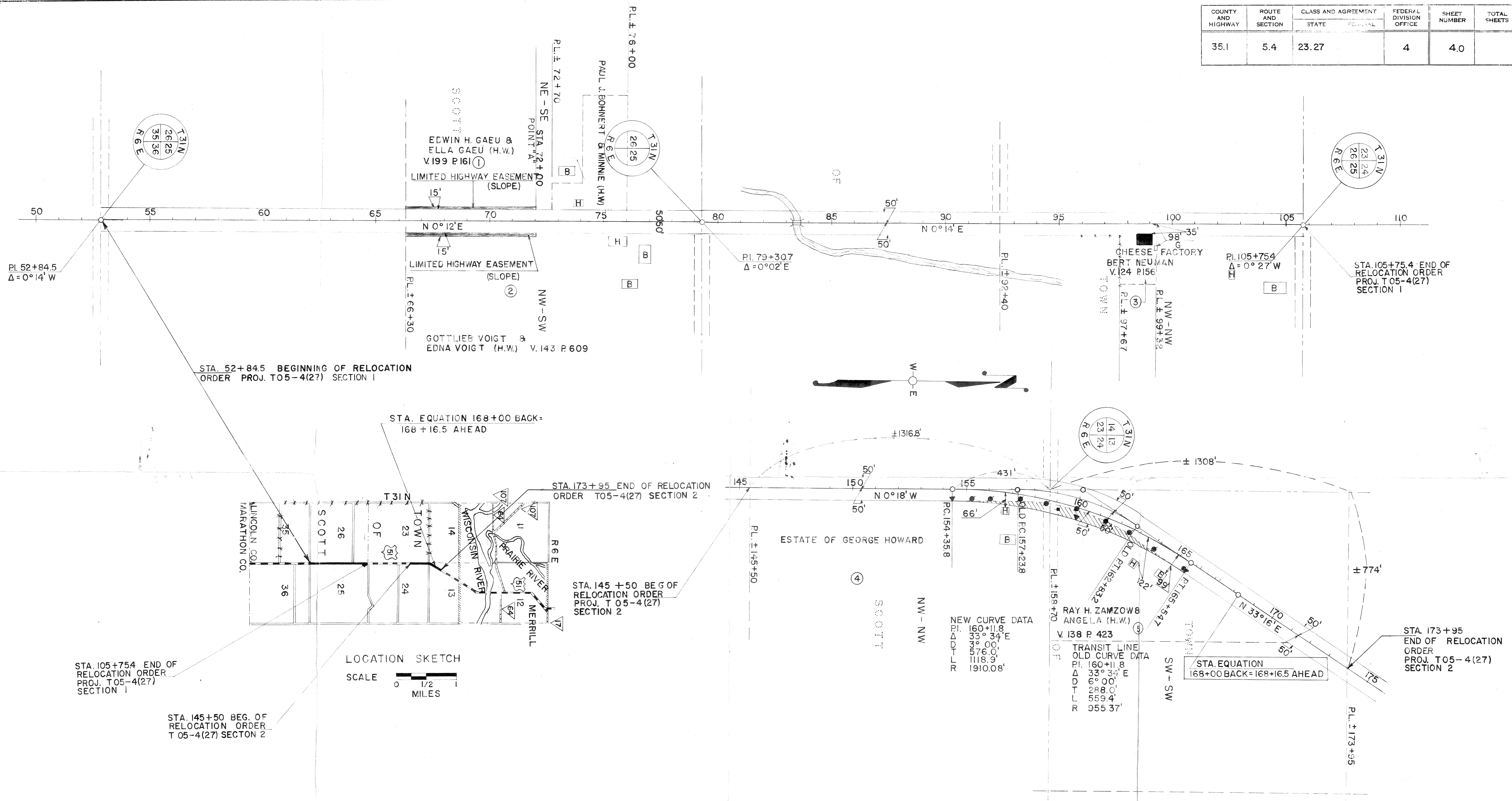

NEW CURVE DATA

PI.	160+11.8
Δ	33° 34' E
PC	159.00
PT	161.00
L	118.9'
R	1910.08'

TRANSIT LINE
OLD CURVE DATA

PI.	160+11.8
Δ	33° 34' E
D	6° 00'
T	288.0'
L	559.4'
R	955.37'

NOTE: ACQUIRE FEE TITLE EXCEPT AS OTHERWISE NOTED

PAR. NO.	OWNER	ADDRESS	DESCRIPTION	ACRES REQUIRED	INTEREST REQUIRED	ALSO SHEET	PAR. NO.
1	EDWIN H. GAEU & ELLA (H.W.)		NE - SE SEC. 26, T31N, R.6E.		LIMITED HIGHWAY EASEMENT		1
2	GOTTLIEB VOIGT & EDNA (H.W.)		NW - SW SEC. 25, T31N, R.6E.		LIMITED HIGHWAY EASEMENT		2
3	BERT NEUMAN		NW - NW SEC. 25, T31N, R.6E.				3
4	ESTATE OF GEORGE HOWARD		NW - NW SEC. 24, T31N, R.6E.	0.16 ACRES			4
5	RAY H. ZAMZOW & ANGELA (H.W.)		SW - SW SEC. 13, T31N, R.6E.	0.30 ACRES			5

STATE HIGHWAY COMMISSION OF WISCONSIN
 PLAT OF RIGHT OF WAY REQUIRED
 PROJECT T 05 - 4 (27)
 SOUTH COUNTY LINE - MERRILL ROAD
 U.S.H. 51 LINCOLN COUNTY

SCALE
 0 200' 400'
 LEN. = 0.320 MILES DATED MARCH 12, 1958