

STANDARD ABBREVIATIONS

ABANDON	ABND.	MAILING ADDRESS	#0000
ABSTRACT	ABS.	MANHOLE	M.H.
ACCESS POINT	A. P.	MANUFACTURING	MFG.
ACRES	AC.	MAXIMUM	MAX.
ADDITION	ADD.	MEASURED	(M)
AGRICULTURAL	AGRI.	MILE	MI.
AHEAD	AH.	MILK ROOM	M.L.R.
AND OTHERS	ET. AL.	MINIMUM	MIN.
AND WIFE	ET. UX.	MONUMENT	MON.
APARTMENT	APT.	MOTEL	MO.
ASSUMED	(A)	MUNICIPAL	MCPL
AUXILIARY REFERENCE LINE	A. R.	NORTHEAST	NE
AVENUE	AVE.	NORTHWEST	NW
BACK	BK.	NUMBER	NO.
BARN	B.	OUTLOT	O.L.
BASE LINE	B	PARALLEL	PLL
BEARING LONG CHORD	B. L. C.	PAVEMENT	PAVT.
BITUMINOUS	BIT.	PERMANENT	PERM.
BLOCK	BLK.	POINT OF CURVATURE	P.C.
BOULEVARD	BLVD.	POINT OF INTERSECTION	P. I.
BRICK	BRK.	POINT OF TANGENCY	P. T.
BUILDINGS	BLDGS.	POINT OF COMPOUND CURVE	P. C. C.
CATCH BASIN	C. B.	POINT OF REVERSE CURVE	P. R. C.
CEMETERY	CEM.	POINT ON CURVE	P. O. C.
CENTERLINE	CL	PRIVATE DRIVE	P. D.
CENTRAL ANGLE	Δ	PROJECT	PROJ.
CHANNEL	CH.	PROPERTY LINE	P. L.
CHANNEL CHANGE	CH. CH.	QUIT CLAIM DEED	Q. C. D.
CHICKEN HOUSE	C. H.	RADIUS	R
COMMERCIAL	COMM.	RAILROAD	RR.
COMPANY	COM.	RAILWAY	RY.
COMPUTED	(C)	REFERENCE LINE	R. L.
CONCRETE	CONC.	RELOCATED	REL.
CONSTRUCTION	CONST.	REQUIRED	REQ'D.
CORN CRIB	C. C.	RESIDENTIAL	RES.
CORNER	COR.	RESTAURANT	REST.
CORPORATION	CORP.	RIGHT	RT.
CORRUGATED	CORR.	RIGHT OF WAY	R/W
COUNTY	CO.	ROAD	RD.
COUNTY TRUNK HIGHWAY	C. T. H.	ROADWAY	RDWY.
CREEK	CR.	SANITARY	SAN.
CULVERT	CULV.	SCALED	(S)
DEED	(D)	SCHOOL	SCH.
DEGREE OF CURVE	D	SECTION	SEC.
DISPOSAL	DISP.	SERVICE STATION	S. S.
DISTRICT	DIST.	SEPTIC TANK	SEP.
DRIVE	DR.	SIDEWALK	SWK.
DRIVEWAY	DWY.	SHED	S.
ESTATE	EST.	SOUTHEAST	SE
EXISTING	EX.	SOUTHWEST	SW
EXTERNAL DISTANCE	E	SPECIAL CROSSING	S. C.
FACTORY	FACT.	SPECIAL DRIVE	S. D.
FEDERAL AID PROJECT	F. A. P.	SQUARE	SQ.
FIELD ENTRANCE	F. E.	STANDARD	STD.
FIRE HYDRANT	F. H.	STATE TRUNK HIGHWAY	S. T. H.
FOOT (FEET)	FT.	STATION	STA.
FOUNDATION	FDN.	STORY	STY.
FRAME	FR.	STREET	ST.
GARAGE	G.	SUBDIVISION	SUBD.
GOVERNMENT	GOV'T.	SURVEY	(S)
GREEN HOUSE	G. H.	TANGENT	TAN.
HIGHWAY	HWY.	TANGENT LENGTH OF CURVE	T
HOTEL	HO.	TAPER	TAP.
HOUSE	H.	TAVERN	TAV.
HOUSE TRAILER	H. T.	TEMPORARY	TEMP.
INCHES	IN.	TRANSIT LINE	T
INCORPORATED	INC.	TRANSMISSION TOWER	T. T.
INCLUSIVE	INCL.	UNITED STATES COAST & GEODETIC SURVEY	U. S. C. & G. S.
INTERSECTION ANGLE	I.	UNITED STATES GEOLOGICAL SURVEY	U. S. G. S.
INTERSTATE HIGHWAY	I. H.	UNITED STATE HIGHWAY	U. S. Highway
IRON PIN	I. P.	VENDEE	VDE.
ISLAND	IS.	VENDOR	VDR.
LEFT	LT.	VITRIFIED	VIT.
LENGTH OF CURVE	L	WAREHOUSE	WH.
LESSEE	LSE.	WATER TOWER	W. T.
LESSOR	LSR.	WELL	W.
LIMITED HIGHWAY EASEMENT	L. H. E.	WINDMILL	WM.
MACHINERY SHED	M. S.	WOOD	WD.
MAGNETIC	MAG.	LAND CONTRACT	L. C.

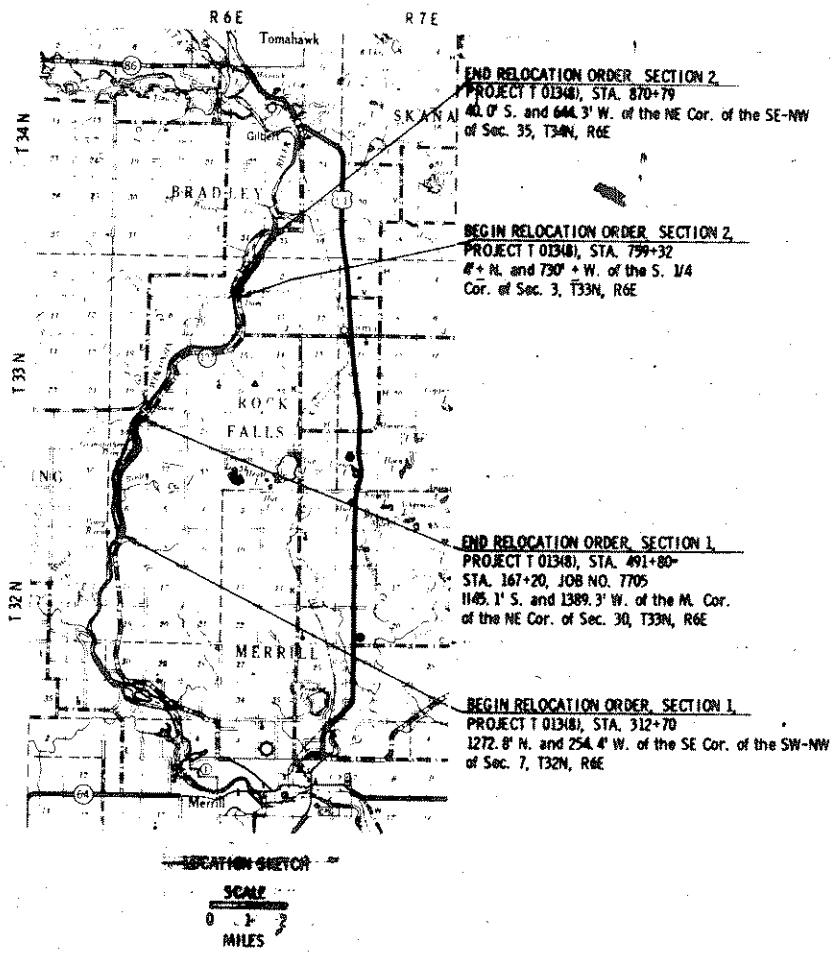

COUNTY AND HIGHWAY	ROUTE AND SECTION	CLASS AND AGREEMENT STATE	FEDERAL	B. P. R. REGION DIVISION	SHEET NUMBER	TOTAL SHEETS
35-2	13.0	21.8		4 WIS.	4	
CONST. PROJECT						

SCHEDULE OF LANDS AND INTERESTS REQUIRED

PARCEL NUMBER	SHEET NUMBER	OWNER	INTERESTS REQUIRED	ACRES
1	4.1 to 4.7	WISCONSIN PUBLIC SERVICE CORPORATION	SCENIC STRIP (FEE)	66.9
2				
3				
4	4.6	CLIFFORD HENKE	SCENIC STRIP (FEE)	0.4
5	4.7	EDWARD KALIFMAN	SCENIC EASEMENT	0.5
6	4.8 & 4.9	OWEYS ILLINOIS GLASS COMPANY	SCENIC STRIP (FEE)	16.1
7	4.10	CAROL ROSE THIELMAN	SCENIC EASEMENT	4.3
8	4.10	CARL A. REEVES	SCENIC STRIP (FEE)	3.5
9	4.11	STANLEY RZEPA		
		HELEN SYROKA	SCENIC STRIP (FEE)	1.2
10	4.11 & 4.12	CHRISTINE DRYDEN DOTTER	SCENIC STRIP (FEE)	7.6
11	4.12	BERTHA SCHIED	SCENIC STRIP (FEE)	2.4
12				
13				
14				
15				
16	4.7	W. B. TEUTEMACHER	SCENIC EASEMENT	0.1
17	4.7	RHODA J. COOKE	SCENIC EASEMENT	0.1
18	4.7	IRMA DUPKE	SCENIC STRIP (FEE)	0.2
19	4.10	FRANK V. JAVVUSCH		
		L. C. ROBERT D. MONROE	SCENIC STRIP (FEE)	0.6
20	4.7	S. T. PABST	SCENIC EASEMENT	0.1

CONVENTIONAL SIGNS

STATE LINE	--- ---	CEMETERY	Cem.	HIGHWAY HIGHWAY SEPARATION	
COUNTY LINE	--- ---	FOUNDATION	Fdn.	HIGHWAY OVERPASS	--- ---
TOWNSHIP AND RANGE LINES	--- ---	GAS PUMP ISLAND	Gas Pump	RAIL LINE OVERPASS	--- ---
SECTION LINE	--- ---	BUILDING	Type	ALL OTHER BRIDGES	--- ---
QUARTER LINE	--- ---	IRON PIN	I. P.	STREAM OR RIVER	~~~~~
SIXTEENTH LINE	--- ---	POWER POLE	⊕	LAKE	⊖
NEW CENTERLINE	--- ---	TELEPHONE POLE	⊕	CATTLE PASS	--- ---
NEW R/W LINE	--- ---	RAIL LINE	--- ---	RELOCATED STREAM OR RIVER	~~~~~
OLD R/W LINE	--- ---	TRANSMISSION TOWER AND LINE	⊕	TRAVELED WAY (Shown only in area of Frontage Roads, Interchanges or Dual Lanes)	--- ---
PROPERTY LINE	P. L. +00.0	UNDERGROUND CABLE MARKER	⊕		
CORPORATE LIMITS	NAME	WELL	⊕		
SLOPE INTERCEPTS	slope intercept	STONE MONUMENT	⊕		
LOT, TIE AND OTHER MINOR DASHED LINES	(Name or Type)	SEPTIC TANK	⊕		
UNDERGROUND FACILITY (POWER, TELEPHONE, TELEGRAPH, GAS, ETC.)	(Name or Type)	WINDMILL	⊕		
NO ACCESS					
LIMITED HIGHWAY EASEMENT					

NOTE: BEARINGS SHOWN ON THIS PLAT ARE THE TRUE BEARINGS OF EACH TANGENT TO THE NEAREST MINUTE.

REVISION DATE
5/28/67
11/14/67
5/18/68

STATE HIGHWAY COMMISSION OF WISCONSIN
PLAT OF RIGHT OF WAY REQUIRED
 PROJECT T 01348
 MERRILL - GILBERT ROAD
 S. T. H. 107
 LINCOLN COUNTY

SCALE
 LENGTH 5.503 MILES
 100 FEET
 DATED JUNE 21, 1965

COUNTY AND HIGHWAY	ROUTE AND SECTION	CLASS AND AGREEMENT STATE FEDERAL	B. P. R. REGION DIVISION	SHEET NUMBER	TOTAL SHEETS
35.2	13.0	21.8	4 WIS.	41	
CONST. PROJECT					

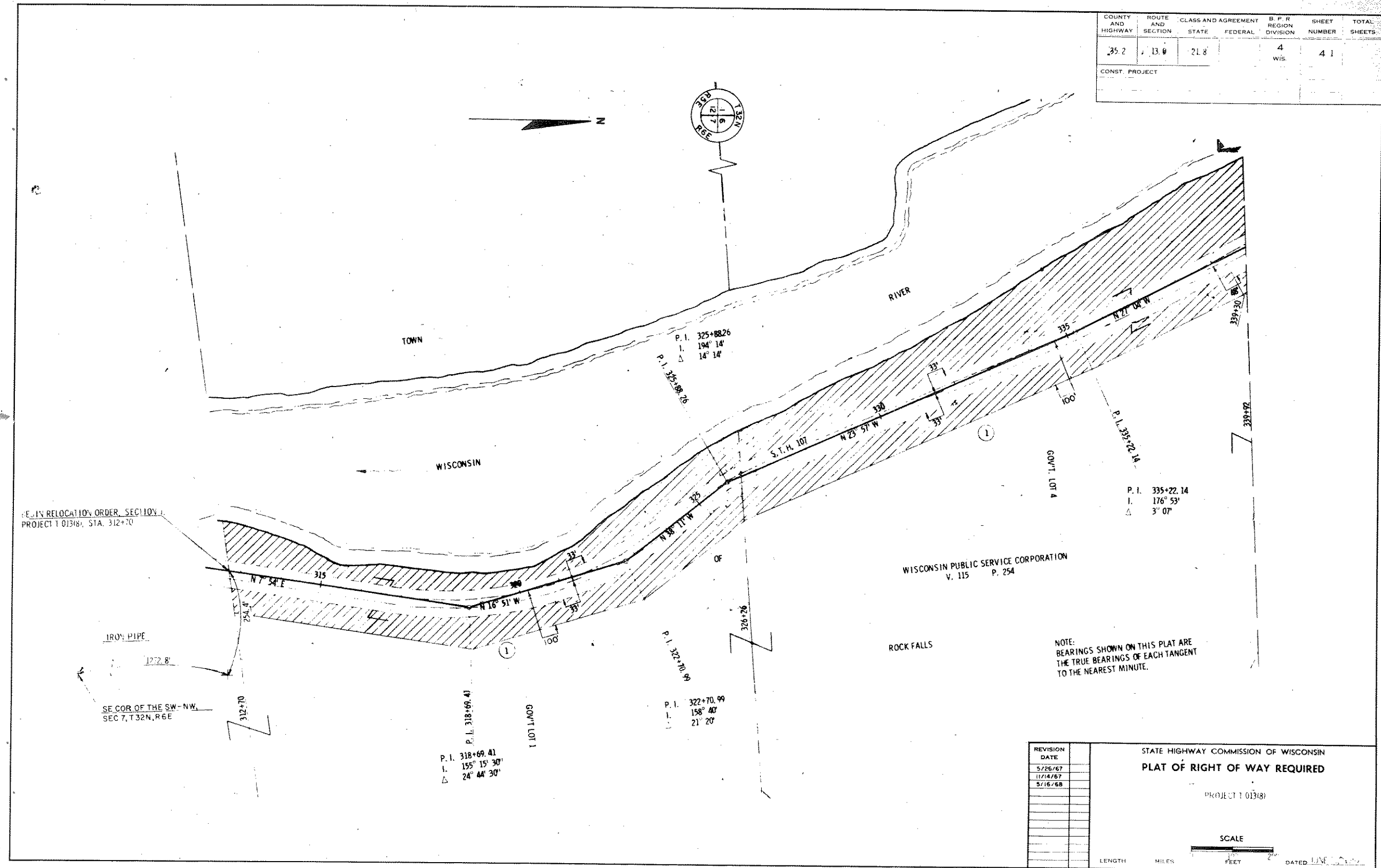

RELOCATION ORDER, SECTION 7,
PROJECT 101318, STA. 312+70

IRON PIPE

SE COR. OF THE SW-NW,
SEC 7, T 32N, R 6E

P. I. 318+69.41
I. 155° 15' 30"
Δ 24° 44' 30"

P. I. 322+70.99
I. 158° 40'
Δ 21° 20'

P. I. 335+22.14
I. 176° 53'
Δ 3° 07'

REVISION	DATE
	5/26/67
	11/14/67
	5/16/68

STATE HIGHWAY COMMISSION OF WISCONSIN
PLAT OF RIGHT OF WAY REQUIRED

PROJECT 101318

SCALE

LENGTH MILES FEET DATED 11/14/67

RIGHT OF WAY STA. 312+70 - STA. 339+92

COUNTY AND HIGHWAY	ROUTE AND SECTION	CLASS AND AGREEMENT		B. P. R. REGION DIVISION	SHEET NUMBER	TOTAL SHEETS
35:2	13.0 +	21.8'	FEDERAL	4	42	
CONST. PROJECT						



P. I. 350+51.41
 L. 186° 01'
 Δ 6° 01'

P. I. 344+87.43
 L. 201° 18'
 Δ 21° 18'

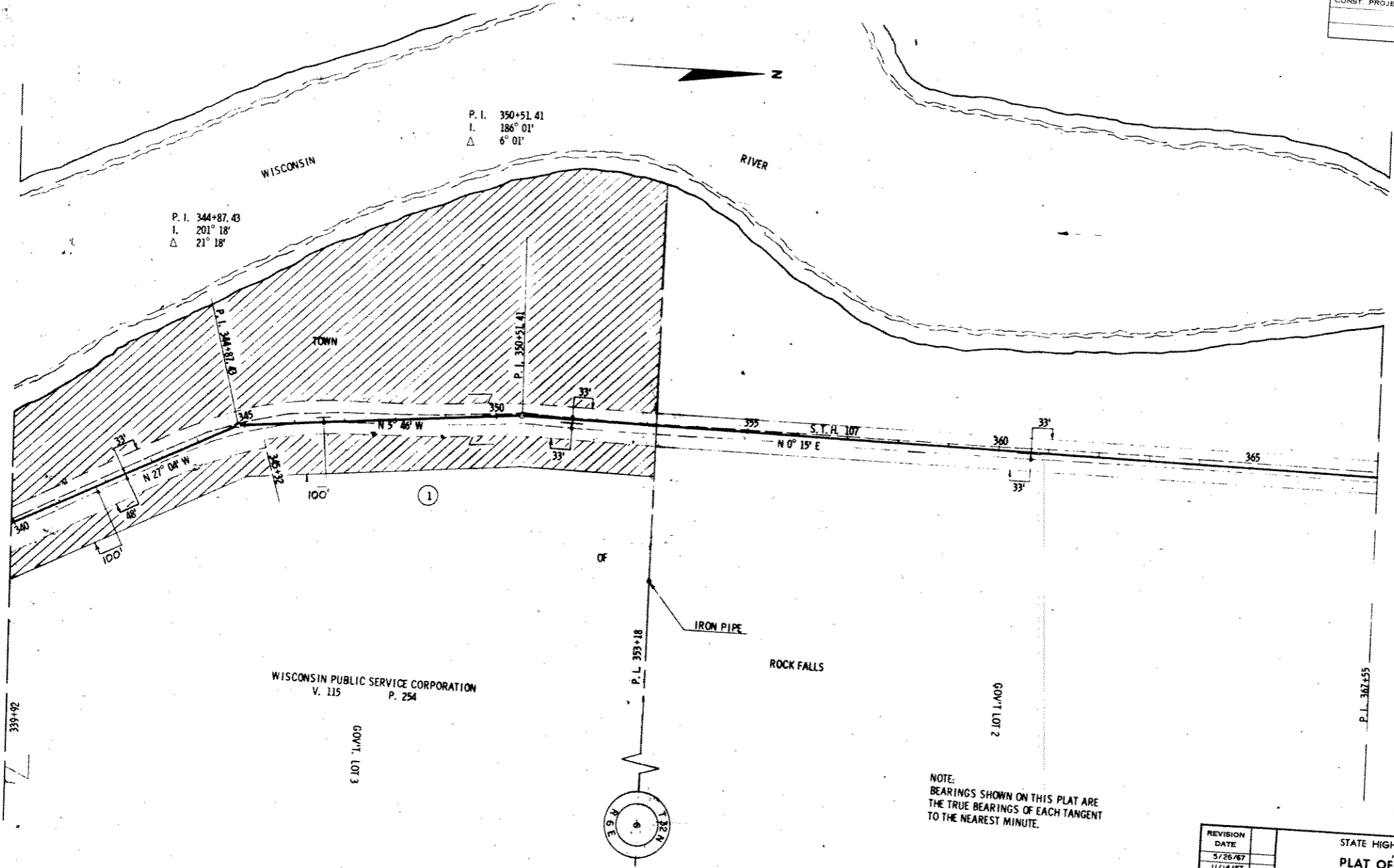

WISCONSIN PUBLIC SERVICE CORPORATION
 V. 115 P. 254

NOTE:
 BEARINGS SHOWN ON THIS PLAT ARE
 THE TRUE BEARINGS OF EACH TANGENT
 TO THE NEAREST MINUTE.

REVISION DATE
5/26/67
11/14/67
5/16/68

STATE HIGHWAY COMMISSION OF WISCONSIN
PLAT OF RIGHT OF WAY REQUIRED

PROJECT 1013(8)



DATED JUNE 21, 1965

COUNTY AND HIGHWAY	ROUTE AND SECTION	CLASS AND AGREEMENT	B. P. R. REGION	SHEET NUMBER	TOTAL SHEETS
35 2	13 0	71 8	4 WIS.	4.3	
CONST. PROJECT					

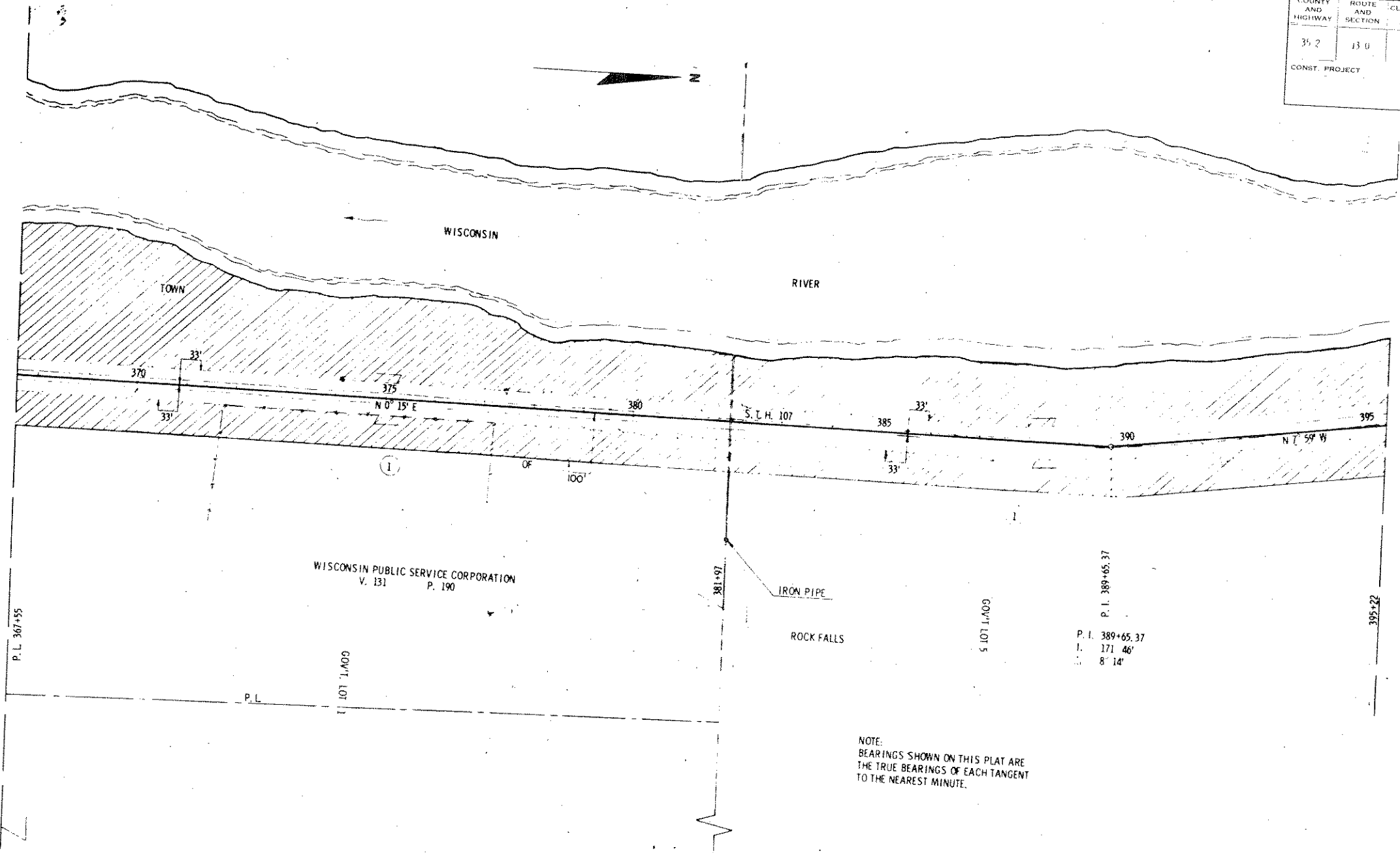

NOTE:
BEARINGS SHOWN ON THIS PLAT ARE
THE TRUE BEARINGS OF EACH TANGENT
TO THE NEAREST MINUTE.

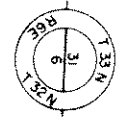

REVISION	DATE
5/26/67	
11/14/67	
5/16/68	

STATE HIGHWAY COMMISSION OF WISCONSIN
PLAT OF RIGHT OF WAY REQUIRED
PROJECT 01318

SCALE
LENGTH MILES 1/4 FEET

DATED: 11 21 1967

P. I. 398+49.93
I. 202° 44'
Δ 22° 44'

P. I. 403+23.02
I. 201° 37' 30"
Δ 21° 37' 30"

P. I. 406+94.27
I. 195° 33'
Δ 15° 33'

25.2 15.0 21.8 4.4

085274

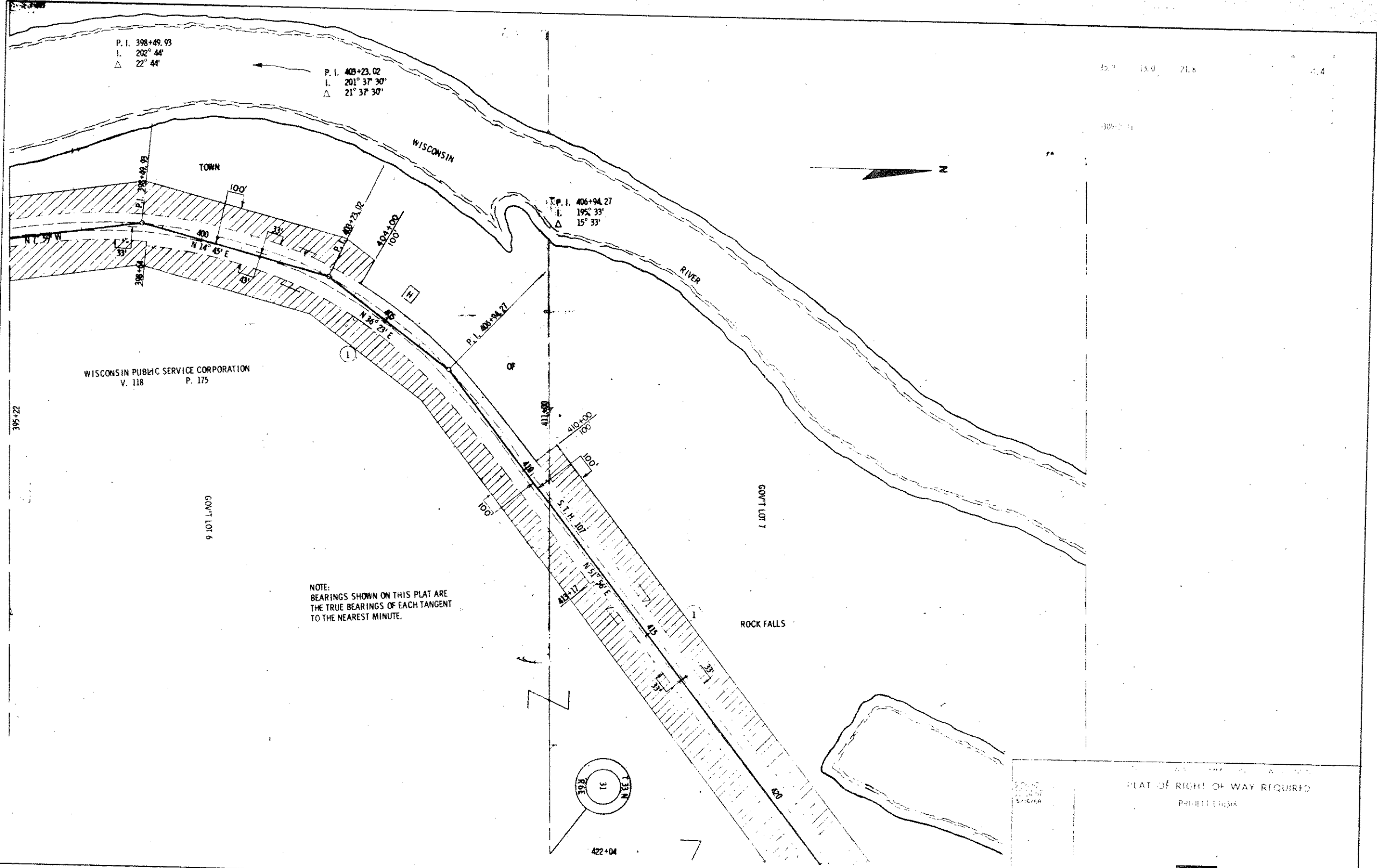

WISCONSIN PUBLIC SERVICE CORPORATION
V. 118 P. 175

NOTE:
BEARINGS SHOWN ON THIS PLAT ARE
THE TRUE BEARINGS OF EACH TANGENT
TO THE NEAREST MINUTE.

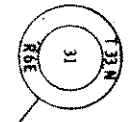

422+04

PLAT OF RIGHT OF WAY REQUIRED
PROJECT 1138

0 100 200
MAY 21, 1965

SECTION A

COUNTY AND HIGHWAY	ROUTE AND SECTION	CLASS AND AGREEMENT STATE FEDERAL	E. P. R. REGION DIVISION	SHEET NUMBER	TOTAL SHEETS
35.2	13.0	21.8	4 WIS.	47	
CONST. PROJECT					

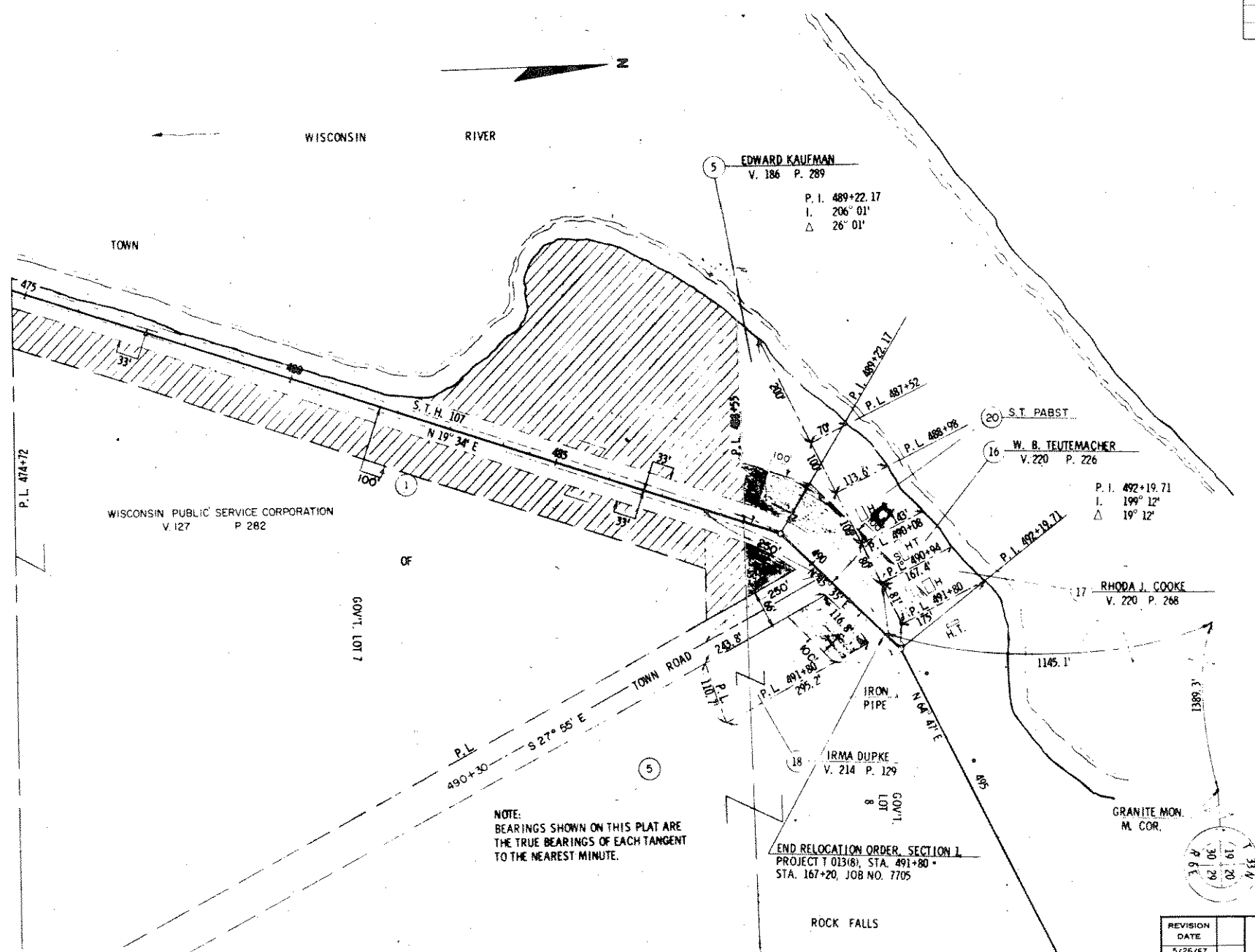

NOTE:
BEARINGS SHOWN ON THIS PLAT ARE
THE TRUE BEARINGS OF EACH TANGENT
TO THE NEAREST MINUTE.

END RELOCATION ORDER, SECTION 1
PROJECT T 013181, STA. 491+80 -
STA. 167+20, JOB NO. 7705

REVISION DATE
5/26/67
11/14/67
5/16/68

STATE HIGHWAY COMMISSION OF WISCONSIN
PLAT OF RIGHT OF WAY REQUIRED

PROJECT T 013181



COUNTY AND HIGHWAY	ROUTE AND SECTION	CLASS AND AGREEMENT STATE FEDERAL	D. P. R. REGION DIVISION	SHEET NUMBER	TOTAL SHEETS
35.2	13.0	21.8	4 WIS	4.8	
CONST. PROJECT					

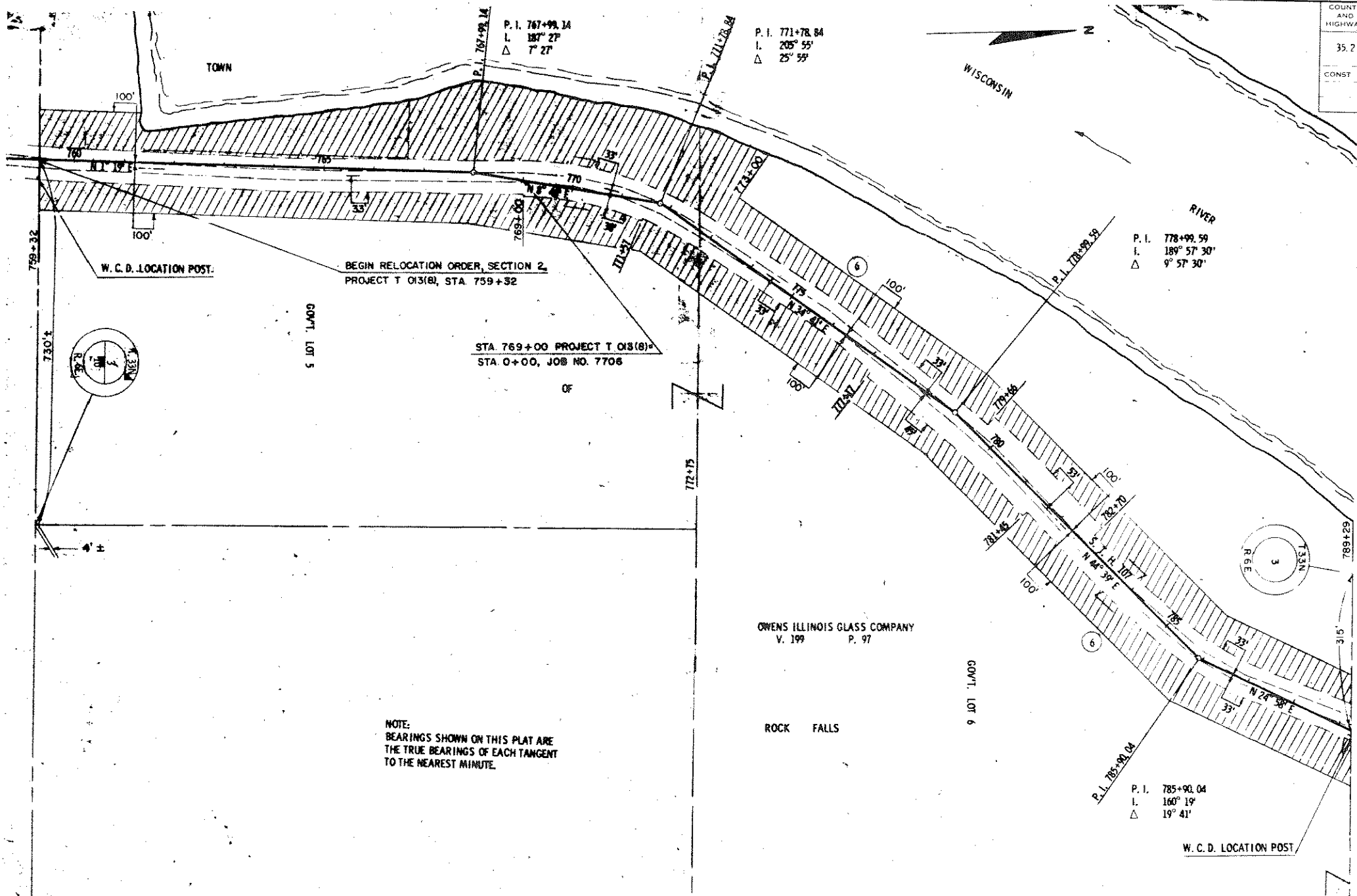

NOTE:
BEARINGS SHOWN ON THIS PLAT ARE
THE TRUE BEARINGS OF EACH TANGENT
TO THE NEAREST MINUTE.

REVISION DATE	
5/26/67	
11/14/67	N.C.
5/16/68	

STATE HIGHWAY COMMISSION OF WISCONSIN
PLAT OF RIGHT OF WAY REQUIRED
 PROJECT T 01318)

SCALE
 100 FEET = 1" = 20'

LENGTH: _____ MILES
 DATED: MAY 24, 1968

COUNTY AND HIGHWAY	ROUTE AND SECTION	CLASS AND AGREEMENT	B. P. R. REGION DIVISION	SHEET NUMBER	TOTAL SHEETS
75.2	13.4	24.8	4 WIS.	4.0	
CONST. PROJECT					

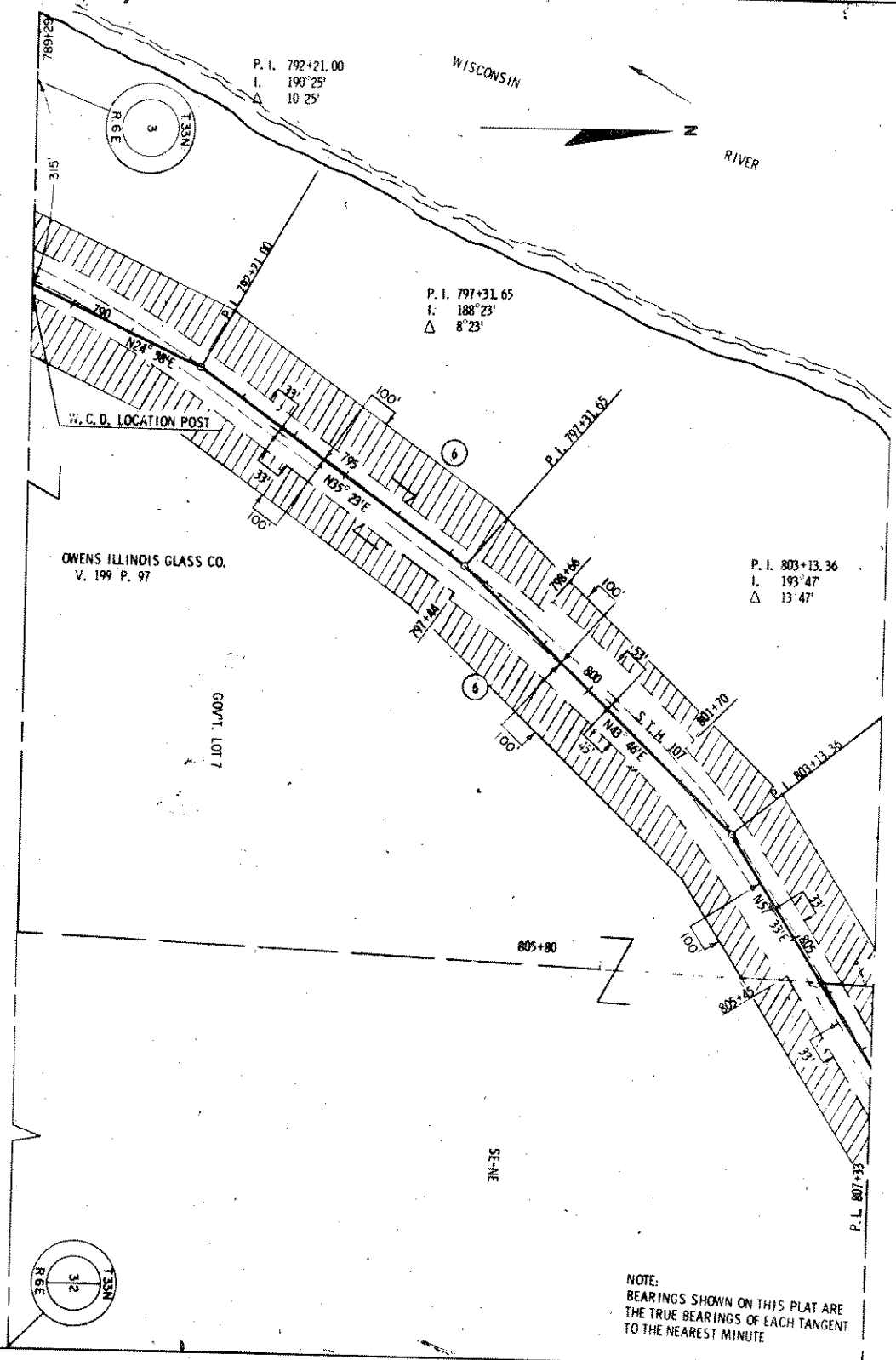

NOTE:
BEARINGS SHOWN ON THIS PLAT ARE
THE TRUE BEARINGS OF EACH TANGENT
TO THE NEAREST MINUTE

REVISION	DATE
1	5/26/67
2	11/14/67
3	5/16/68

STATE HIGHWAY COMMISSION OF WISCONSIN
PLAT OF RIGHT OF WAY REQUIRED
 PROJECT (01318)

SCALE
 LENGTH MILES FEET 20'

DATED FIVE 21, 1965

FRANK V. JANNUSCH
V. 241 P. 135

L.C. ROBERT D. MONROE
VOL. 252 P. 473

COUNTY AND HIGHWAY	ROUTE AND SECTION	CLASS AND AGREEMENT	D.P.R. REGION DIVISION	SHEET NUMBER	TOTAL SHEETS
35.2	1A.0	21.8	4 WIS.	4 10	
CONST. PROJECT					

WISCONSIN RIVER



TOWN

TOWN

P. I. 818+81.35
I. 188°51'
Δ 8°51'

CARL A. REEVES
V. 224 P. 33

GOV'T. LOT 5

P. I. 810+31.63
I. 140°44'
Δ 39°16'

CAROL ROSE THIELMAN
V. 230 P. 515

P. I. 829+60.76
I. 203°08'
Δ 23°08'

ROCK FALLS

BRADLEY

NOTE:
BEARINGS SHOWN ON THIS PLAT ARE
THE TRUE BEARINGS OF EACH TANGENT
TO THE NEAREST MINUTE



P. I. 826+62.66
I. 170°19'
Δ 9°41'

P. I. 833+49.08
I. 169°50'
Δ 10°01'

P. L. 834+26

REVISION DATE	
5/26/67	
11/14/67	N.C.
5/16/68	

STATE HIGHWAY COMMISSION OF WISCONSIN
PLAT OF RIGHT OF WAY REQUIRED

PROJECT NUMBER

SCALE

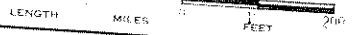

DATED

COUNTY AND HIGHWAY	ROUTE AND SECTION	CLASS AND AGREEMENT STATE FEDERAL	B P R REGION DIVISION	SHEET NUMBER	TOTAL SHEETS
WIS	139	218	4 WIS	4 11	
CONST. PROJECT					

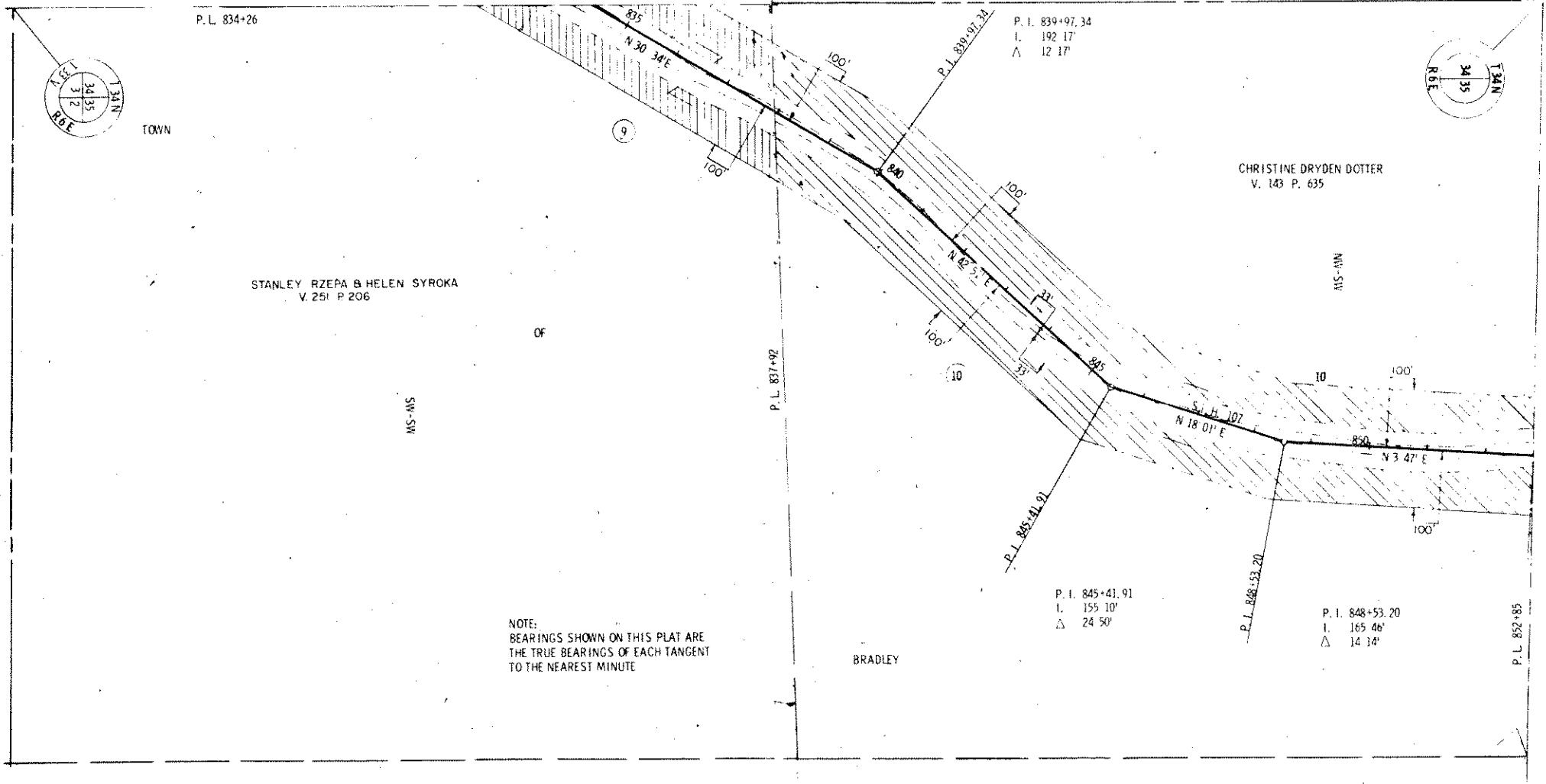

NOTE:
BEARINGS SHOWN ON THIS PLAT ARE
THE TRUE BEARINGS OF EACH TANGENT
TO THE NEAREST MINUTE

REVISION DATE	
5/25/67	
11/14/67	N.C.
5/16/68	

STATE HIGHWAY COMMISSION OF WISCONSIN
PLAT OF RIGHT OF WAY REQUIRED

PROJECT 1 01318

SCALE

LENGTH MILES FEET 200 DATED JUNE 21, 1967

COUNTY AND HIGHWAY	ROUTE AND SECTION	CLASS AND AGREEMENT	B. P. R. REGION	SHEET NUMBER	TOTAL SHEETS
357	0	21.8	4	4.12	
CONST. PROJECT			WIS.		

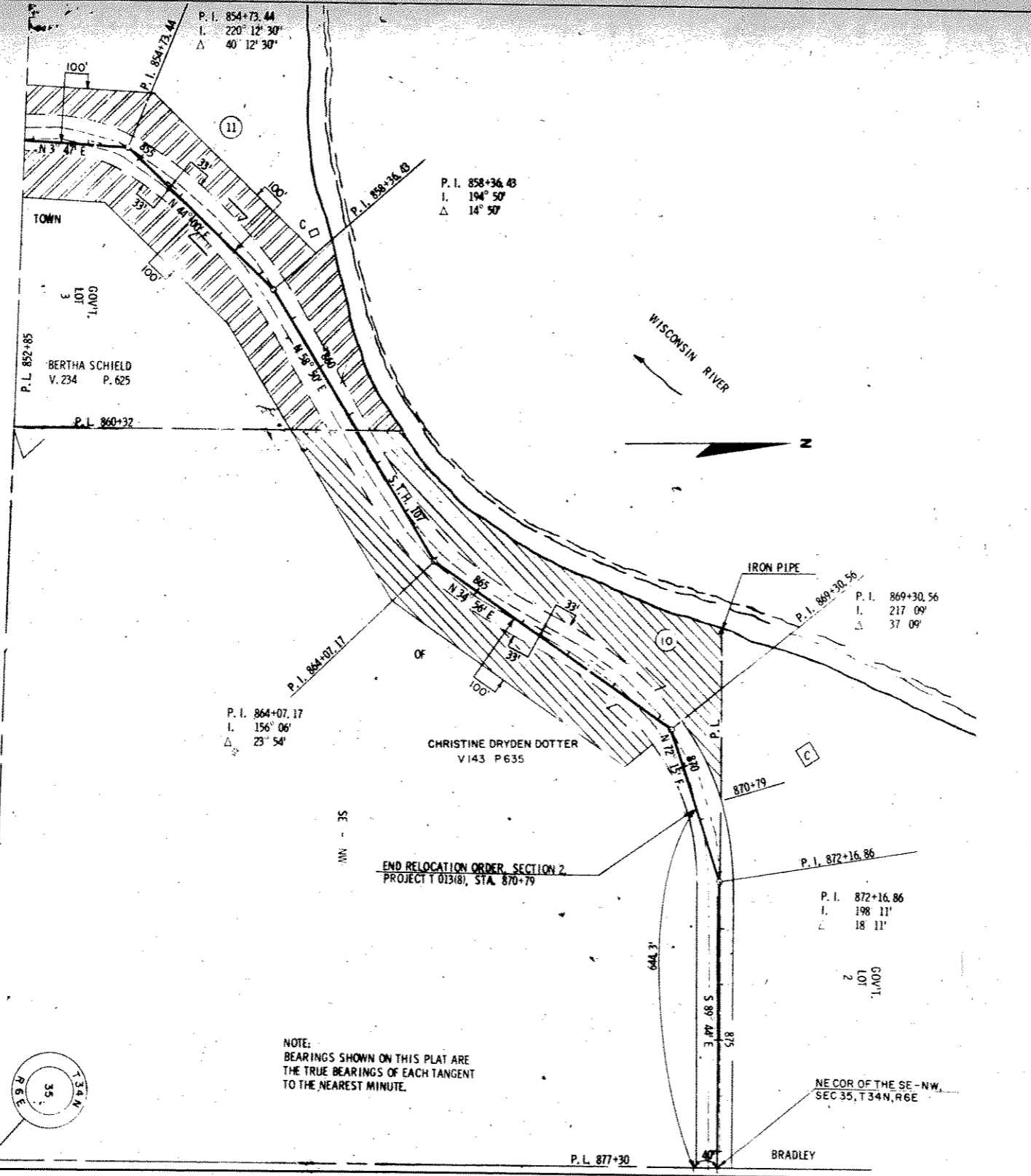

REVISION DATE	BY	CHK.
5/26/67		
11/14/67		N.C.
5/16/88		

STATE HIGHWAY COMMISSION OF WISCONSIN

PLAT OF RIGHT OF WAY REQUIRED

PROJECT T 01318

SCALE

LENGTH MILES FEET DATED

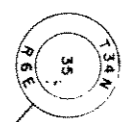

STANDARD ABBREVIATIONS

ABND.	MAILING ADDRESS	#0000
ABS.	MANHOLE	M.H.
A.P.	MANUFACTURING	MFG.
AC.	MAXIMUM	MAX.
ADD.	MEASURED	(M)
AGRI.	MILE	MI.
AH.	MILK ROOM	M.R.
ET. AL.	MINIMUM	MIN.
ET. UX.	MONUMENT	MON.
APT.	MOTEL	MO.
(A)	MUNICIPAL	MCPL.
A. &	NORTHEAST	NE
AVE.	NORTHWEST	NW
BK.	NUMBER	NO.
B.	OUTLOT	O.L.
B	PARALLEL	P.L.
B. L. C.	PAVEMENT	PAVT.
BIT.	PERMANENT	PERM.
BLK.	POINT OF CURVATURE	P.C.
BLVD.	POINT OF INTERSECTION	P.I.
BRK.	POINT OF TANGENCY	P.T.
BLDGS.	POINT OF COMPOUND CURVE	P.C.C.
C. B.	POINT OF REVERSE CURVE	P.R.C.
CEM.	POINT ON CURVE	P.O.C.
€	PRIVATE DRIVE	P.D.
Δ	PROJECT	PROJ.
CH.	PROPERTY LINE	P.L.
CH. CH.	QUIT CLAIM DEED	Q.C.D.
C.H.	RADIUS	R
COMM.	RAILROAD	RR.
COM.	RAILWAY	RY.
(C)	REFERENCE LINE	R
CONC.	RELOCATED	REL.
CONST.	REQUIRED	REQ'D.
C. C.	RESIDENTIAL	RES.
COR.	RESTAURANT	REST.
CORP.	RIGHT	RT.
CORR.	RIGHT OF WAY	R/W
CO.	ROAD	RD.
C. T. H.	ROADWAY	RDWY.
CR.	SANITARY	SAN.
CULV.	SCALED	(S)
(D)	SCHOOL	SCH.
D	SECTION	SEC.
DISP.	SERVICE STATION	S.S.
DIST.	SEPTIC TANK	SEP.
DR.	SIDEWALK	SWK.
DWY.	SHED	S.
EST.	SOUTHEAST	SE
EX.	SOUTHWEST	SW
E	SPECIAL CROSSING	S.C.
FACT.	SPECIAL DRIVE	S.D.
F. A. P.	SQUARE	SQ.
F.E.	STANDARD	STD.
F.H.	STATE TRUNK HIGHWAY	S.T.H.
FT.	STATION	STA.
FDN.	STORY	STY.
FR.	STREET	ST.
G.	SUBDIVISION	SUBD.
GOV'T.	SURVEY	(S)
G.H.	TANGENT	TAN.
HWY.	TANGENT LENGTH OF CURVE	T
HO.	TAPER	TAP.
H.	TAVERN	TAV.
H.T.	TEMPORARY	TEMP.
IN.	TRANSIT LINE	T
INC.	TRANSMISSION TOWER	T.T.
INCL.	UNITED STATES COAST & GEODETIC SURVEY	U.S.C. & G.S.
I.	UNITED STATES GEOLOGICAL SURVEY	U.S.G.S.
I.H.	UNITED STATE HIGHWAY	U.S. Highway
I.P.	VENDEE	VDE.
IS.	VENDOR	VDR.
LT.	VITRIFIED	VTR.
L	WAREHOUSE	WH.
LSE.	WATER TOWER	W.T.
LSR.	WELL	W.
L.H.E.	WINDMILL	WM.
M.S.	WOOD	WD.
MAG.	LAND CONTRACT	L.C.

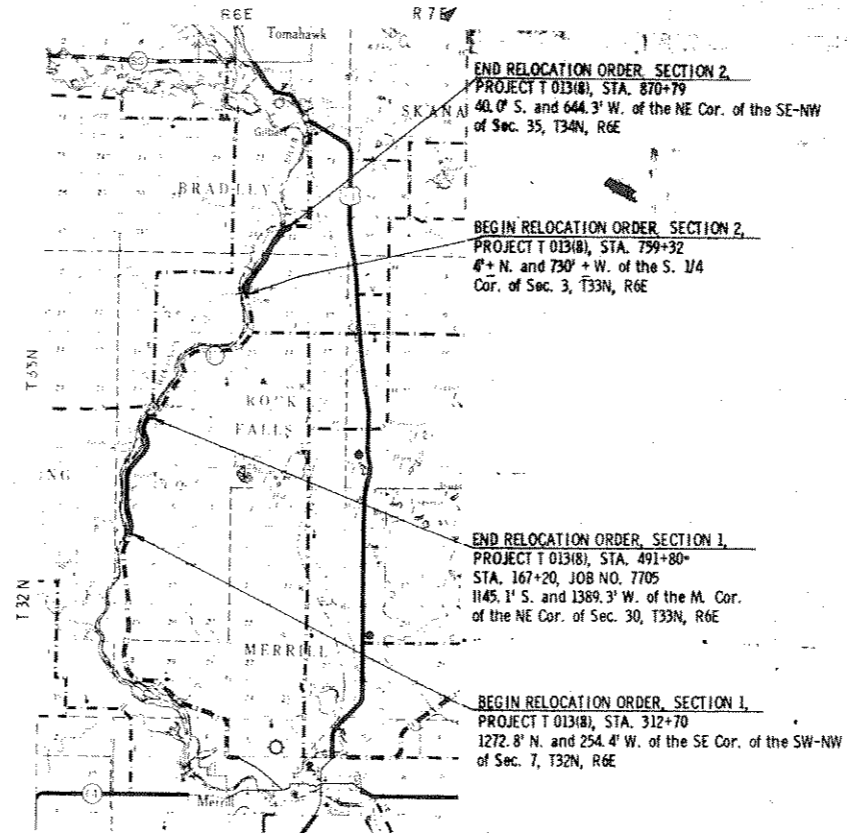

LOCATION SKETCH
SCALE
0 1 2
MILES

CONVENTIONAL SIGNS

STATE LINE	-----	CEMETERY	Cem.	HIGHWAY HIGHWAY SEPARATION	=====
COUNTY LINE	-----	FOUNDATION	Fdn.	HIGHWAY OVERPASS	=====
TOWNSHIP AND RANGE LINES	-----	GAS PUMP ISLAND	Gas Pump	RAIL LINE OVERPASS	=====
SECTION LINE	-----	BUILDING	Type	ALL OTHER BRIDGES	=====
QUARTER LINE	-----	IRON PIN	I.P.	STREAM OR RIVER	=====
SIXTEENTH LINE	-----	POWER POLE	•	LAKE	(name)
NEW CENTERLINE	-----	TELEPHONE POLE	•	CATTLE PASS	=====
NEW R/W LINE	-----	RAIL LINE	=====	€ RELOCATED STREAM OR RIVER	=====
OLD R/W LINE	-----	TRANSMISSION TOWER AND LINE	-----	TRAVELED WAY (Shown only in area of Frontage Roads, Interchanges or Dual Lanes)	=====
PROPERTY LINE	P.L. +00.0	UNDERGROUND CABLE MARKER	-----		
CORPORATE LIMITS	NAME / slope intercept	WELL	=====		
SLOPE INTERCEPTS	-----	STONE MONUMENT	=====		
LOT, TIE AND OTHER MINOR DASHED LINES	-----	SEPTIC TANK	=====		
UNDERGROUND FACILITY (POWER, TELEPHONE, TELEGRAPH, GAS, ETC.)	(Name or Type)	WINDMILL	=====		
NO ACCESS	=====				
LIMITED HIGHWAY EASEMENT	=====				

COUNTY AND HIGHWAY	ROUTE AND SECTION	CLASS AND AGREEMENT STATE FEDERAL	B. F. R. REGION DIVISION	SHEET NUMBER	TOTAL SHEETS
35.2	13.0	21.8	4 WIS.	4	
CONST. PROJECT					
9305-2-21					

SCHEDULE OF LANDS AND INTERESTS REQUIRED

PARCEL NUMBER	SHEET NUMBER	OWNER	INTERESTS REQUIRED	ACRES
1	4.1 to 4.7	WISCONSIN PUBLIC SERVICE CORPORATION	SCENIC STRIP (FEE)	66.9
2				
3				
4	4.6	CLIFFORD HENKE	SCENIC STRIP (FEE)	0.4
5	4.7	EDWARD KAUFMAN	SCENIC EASEMENT	0.5
6	4.8 & 4.9	OWENS ILLINOIS GLASS COMPANY	SCENIC STRIP (FEE)	18.15
7	4.10	CAROL ROSE THIELMAN	SCENIC EASEMENT	4.3
8	4.10	CARL A. REEVES	SCENIC STRIP (FEE)	3.5
9	4.11	STANLEY RZEPA		
10	4.11 & 4.12	HELEN SYROKA	SCENIC STRIP (FEE)	1.2
11		CHRISTINE DRYDEN DOTTER	SCENIC STRIP (FEE)	7.6
12	4.12	BERTHA SCHIELD	SCENIC STRIP (FEE)	2.4
13				
14				
15				
16	4.7	W. R. TEUTEMACHER ET AL.	SCENIC EASEMENT	0.1
17	4.7	RHODA J. COOKE	SCENIC EASEMENT	0.1
18	4.7	LAWRENCE BROWN	SCENIC EASEMENT	0.1
19	4.10	FRANK V. JANNUSCH		
20		L. C. ROBERT D. MONROE	SCENIC EASEMENT	0.6

NOTE:
BEARINGS SHOWN ON THIS PLAT ARE THE TRUE BEARINGS OF EACH TANGENT TO THE NEAREST MINUTE.

REVISION	DATE
1	5/20/65
2	6/18/65
3	6/28/65
4	8/21/65

STATE HIGHWAY COMMISSION OF WISCONSIN
PLAT OF RIGHT OF WAY REQUIRED
PROJECT T 01318)
MERRILL - GILBERT ROAD
S. T. H. 107
LINCOLN COUNTY
LENGTH 5.503 MILES
SCALE 1" = 200 FEET
DATED JUNE 23, 1965

COUNTY AND HIGHWAY	ROUTE AND SECTION	CLASS AND AGREEMENT STATE FEDERAL	D.P.R. REGION DIVISION	SHEET NUMBER	TOTAL SHEETS
352	B.0	21.8	4 Wis	41	

CONST. PROJECT

10 9275-2-21

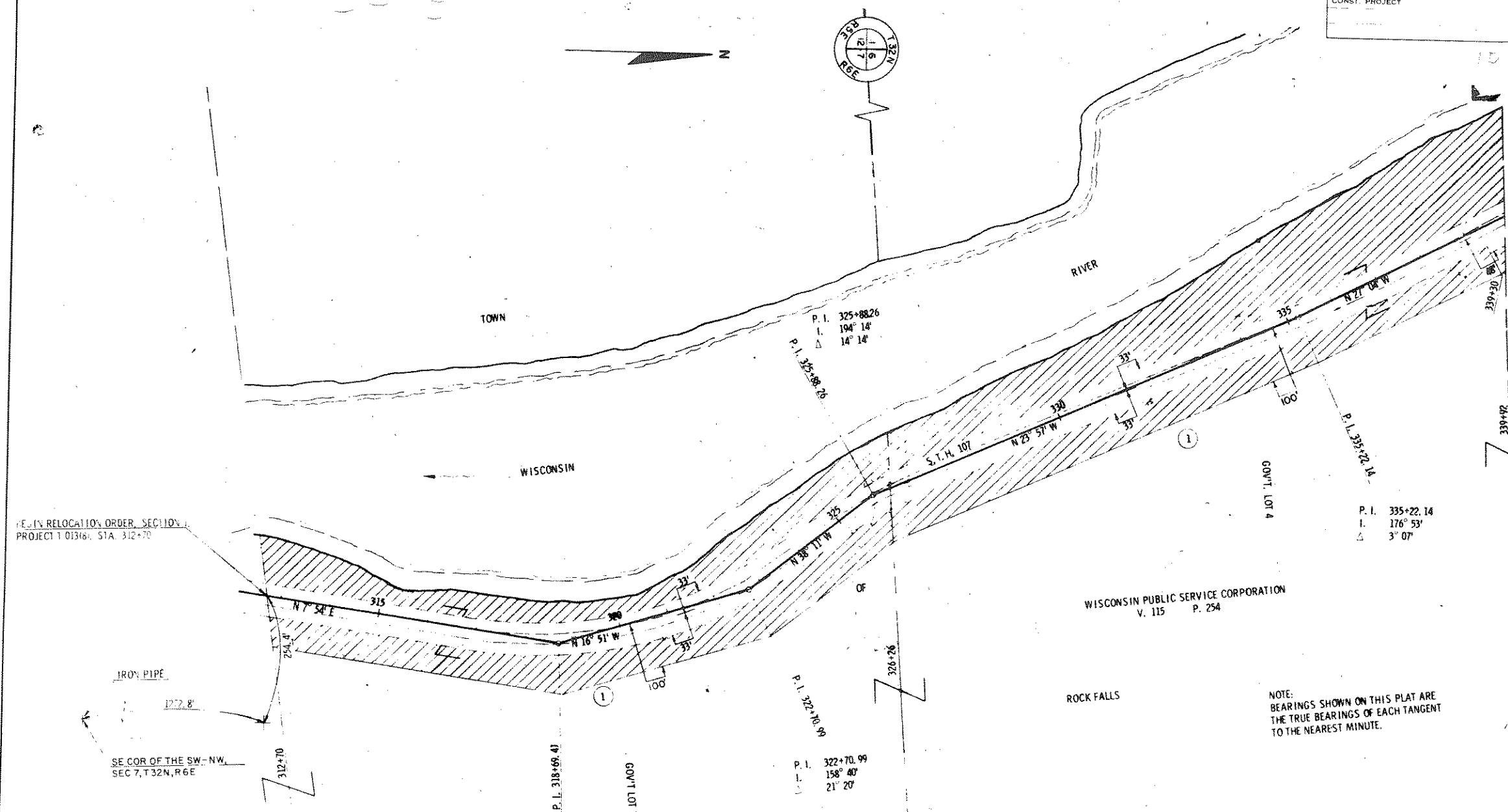

RE IN RELOCATION ORDER, SECTION
PROJECT 1 013(8), STA. 312+70

IRON PIPE

SE. COR. OF THE SW-NW,
SEC 7, T32N, R6E

WISCONSIN PUBLIC SERVICE CORPORATION
V. 115 P. 254

ROCK FALLS

NOTE:
BEARINGS SHOWN ON THIS PLAT ARE
THE TRUE BEARINGS OF EACH TANGENT
TO THE NEAREST MINUTE.

REVISION DATE
5/26/67
11/17/67
5/18/68
5-21-70

STATE HIGHWAY COMMISSION OF WISCONSIN
PLAT OF RIGHT OF WAY REQUIRED

PROJECT 1 013(8)



RIGHT OF WAY STA. 312+70 - STA. 339+92

COUNTY AND HIGHWAY	ROUTE AND SECTION	CLASS AND AGREEMENT	B. P. R. REGION	SHEET NUMBER	TOTAL SHEETS
750	150	A/B	4 WIS.	48	
CONST. PROJECT					

9395-2-21

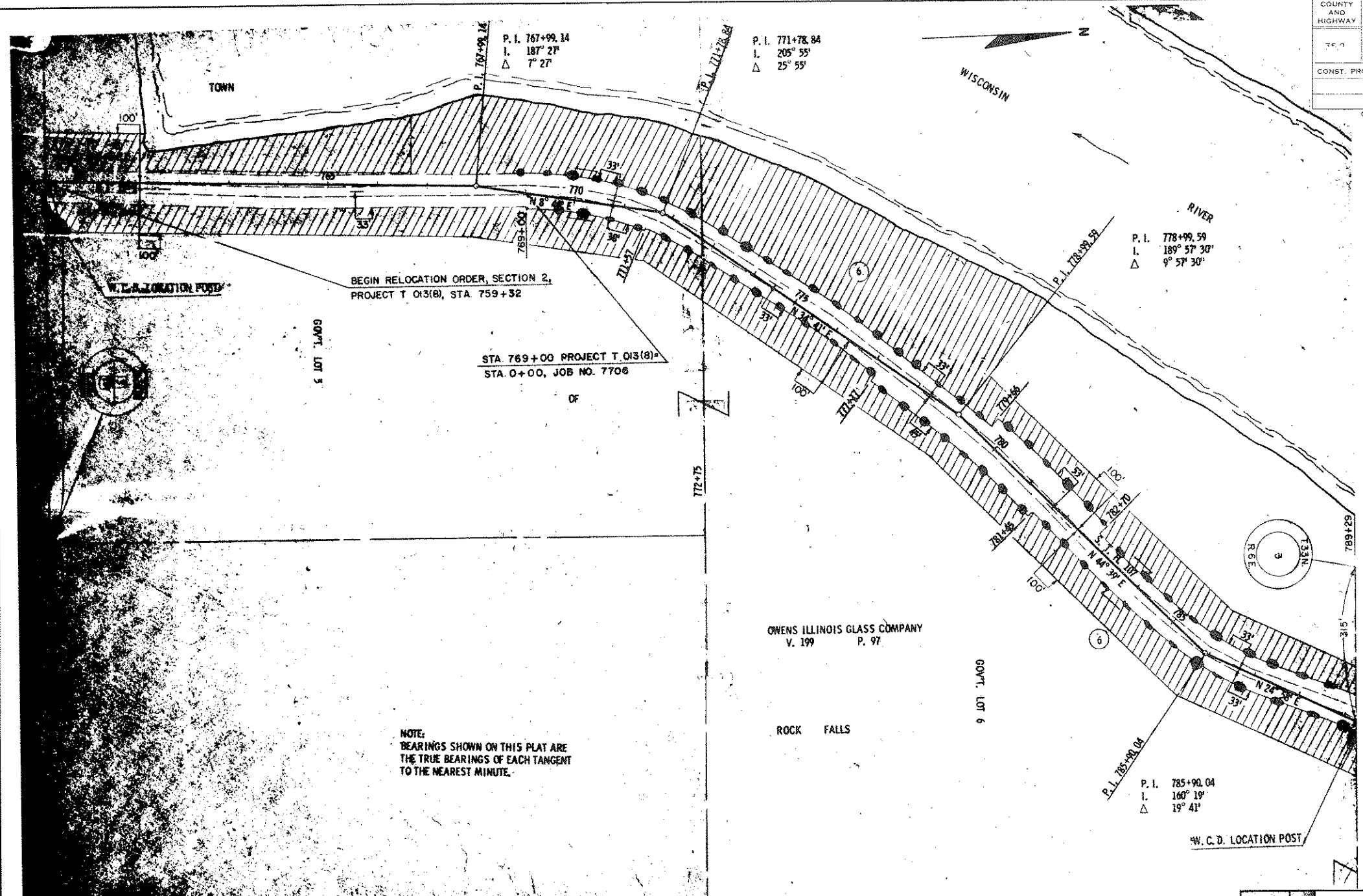

NOTE:
BEARINGS SHOWN ON THIS PLAT ARE
THE TRUE BEARINGS OF EACH TANGENT
TO THE NEAREST MINUTE.

REVISION	DATE	BY
1	5/26/67	HC
2	11/14/67	HC
3	5/18/68	HC
4	6/26/68	HC
5	5/21/70	HC

STATE HIGHWAY COMMISSION OF WISCONSIN
PLAT OF RIGHT OF WAY REQUIRED
 PROJECT T 013(8)



COUNTY AND HIGHWAY	ROUTE AND SECTION	CLASS AND AGREEMENT		B.P.R. REGION DIVISION	SHEET NUMBER	TOTAL SHEETS
		STATE	FEDERAL			
35.2	13.0	21.8		4 WIS.	4.0	
CONST. PROJECT						

10 9305-2-21

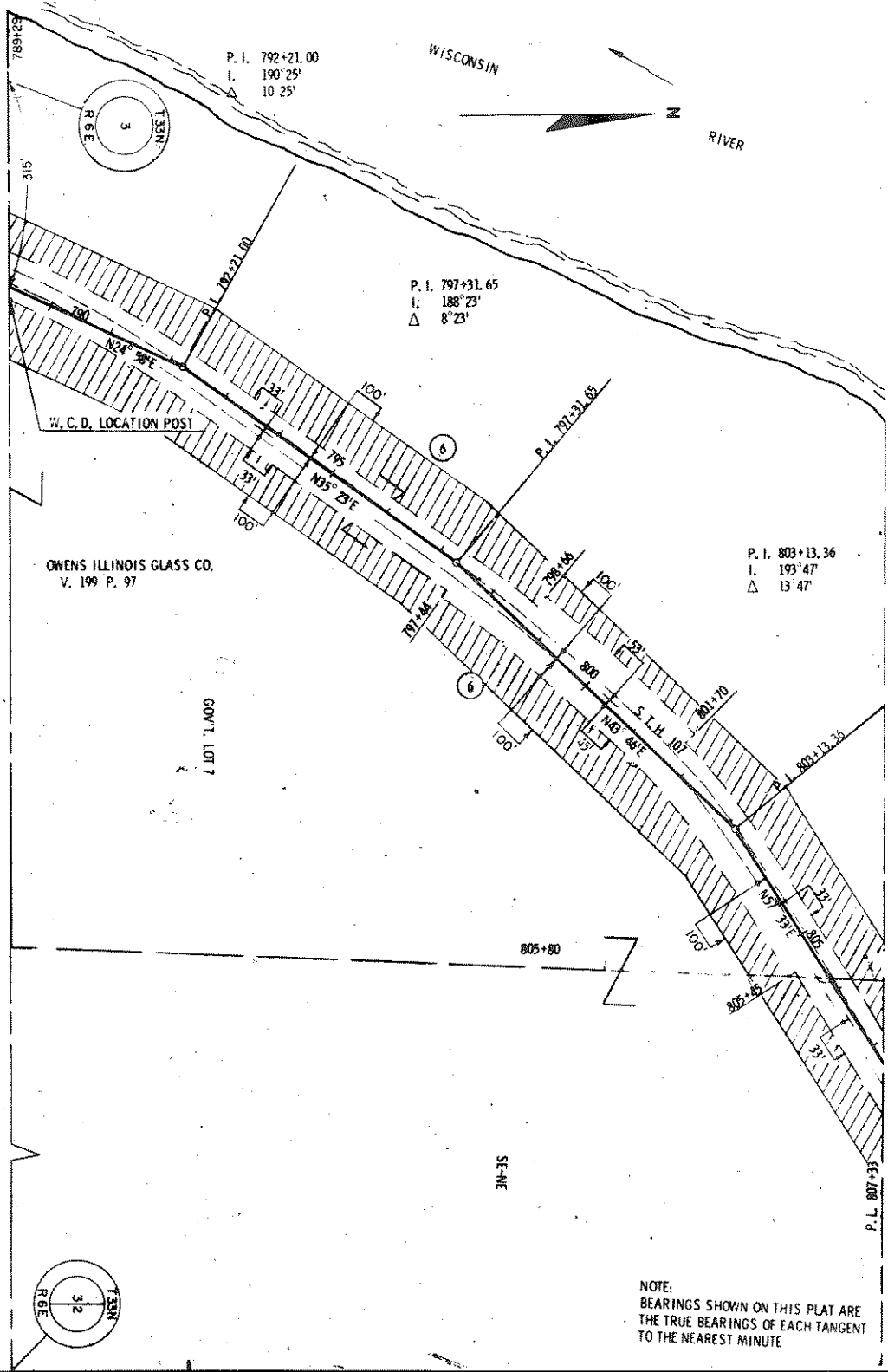

NOTE:
BEARINGS SHOWN ON THIS PLAT ARE
THE TRUE BEARINGS OF EACH TANGENT
TO THE NEAREST MINUTE

REVISION	DATE
1	5/26/67
2	11/14/67
3	5/16/68

STATE HIGHWAY COMMISSION OF WISCONSIN
PLAT OF RIGHT OF WAY REQUIRED

PROJECT T 013(8)

SCALE

LENGTH MILES FEET DATED JUNE 21, 1968

