

COUNTY AND HIGHWAY	ROUTE AND SECTION	CLASS AND AGREEMENT STATE	FEDERAL OFFICE	FEDERAL DIVISION OFFICE	SHEET NUMBER	TOTAL SHEETS
35.2	393.0	21.1		WIS. 5N	4	

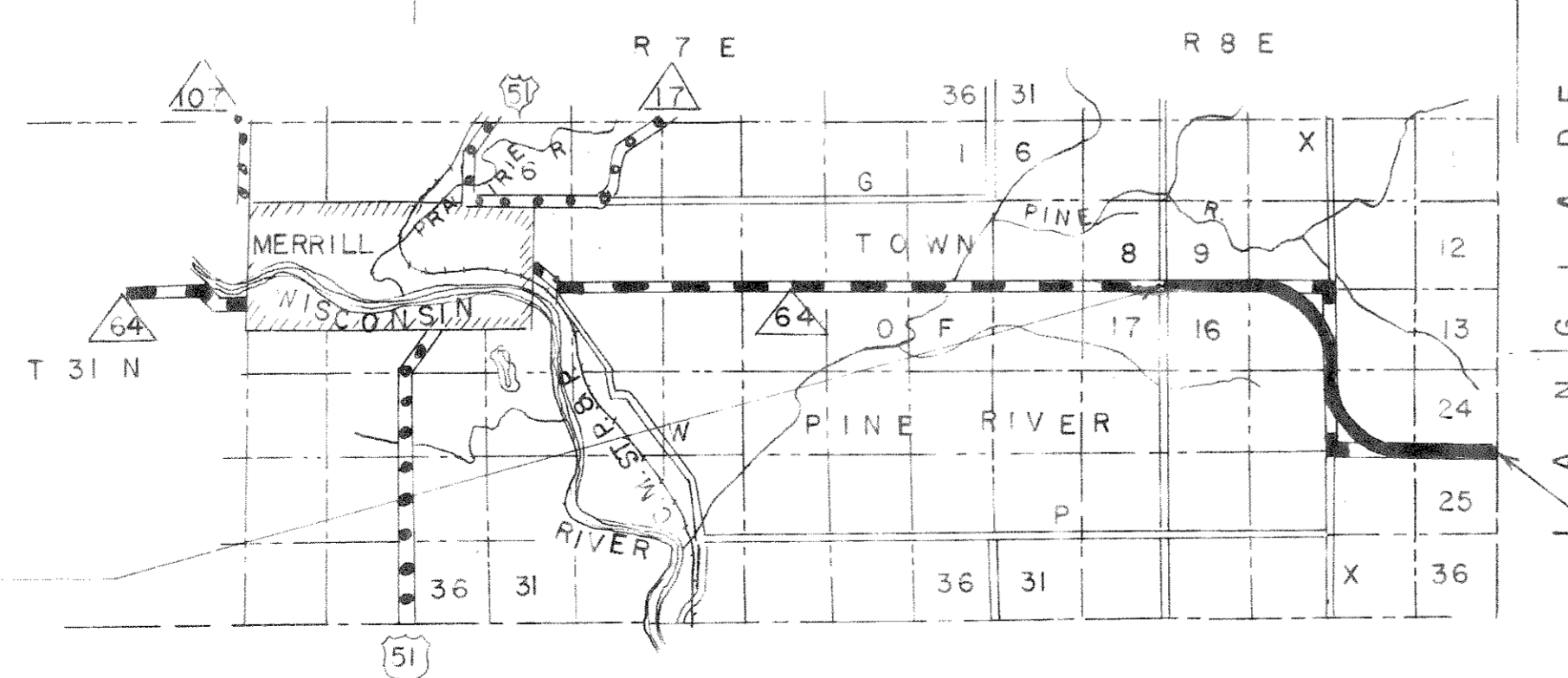
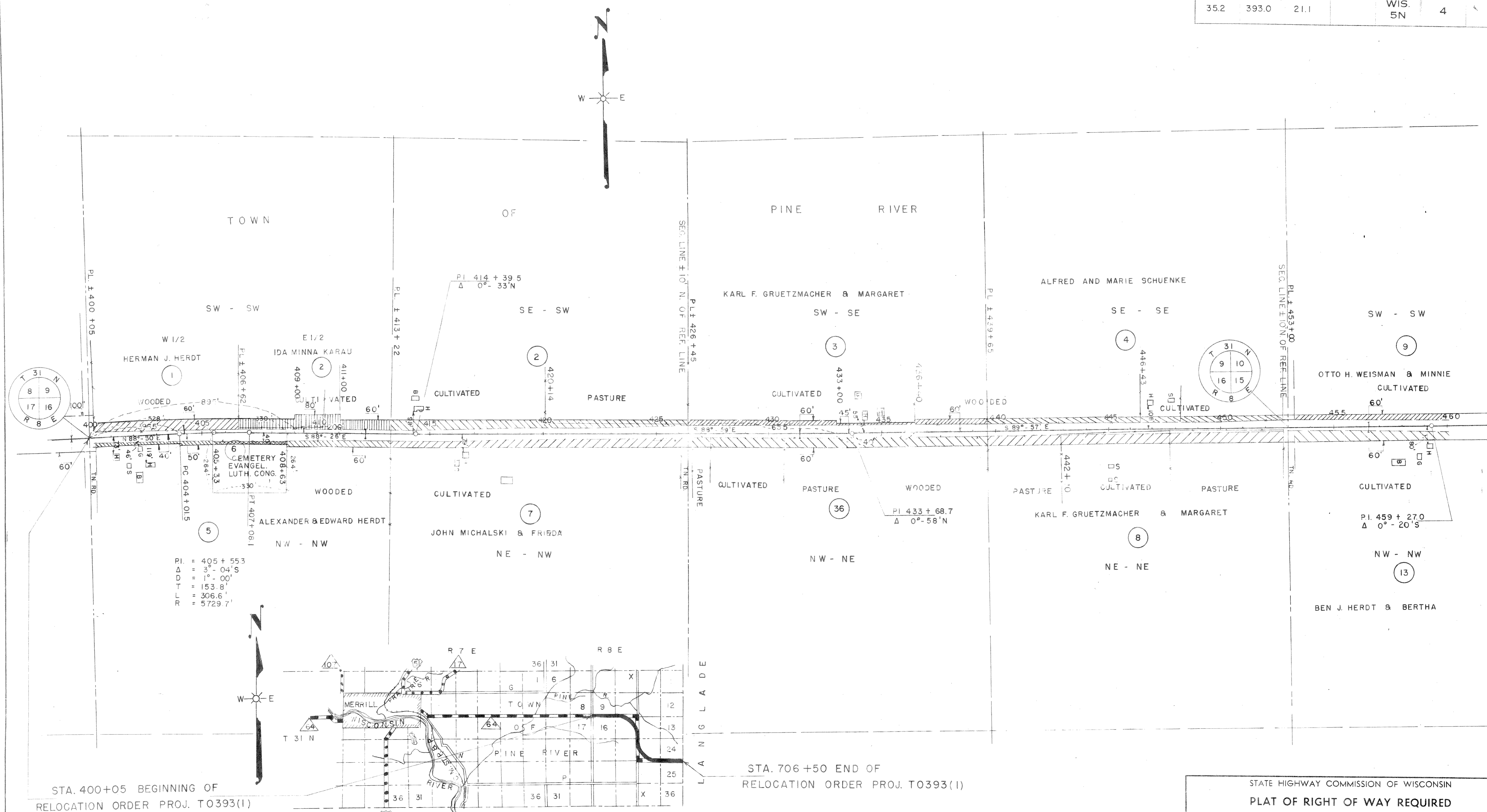

STA. 400+05 BEGINNING OF RELOCATION ORDER PROJ. T0393(1)

STA. 706+50 END OF RELOCATION ORDER PROJ. T0393(1)

STATE HIGHWAY COMMISSION OF WISCONSIN
PLAT OF RIGHT OF WAY REQUIRED
PROJECT T 0393(1)
 MERRILL - ANTIGO ROAD
 LINCOLN COUNTY
 S.T.H. 64
 SCALE
 LENGTH = 5.804 MILES
 DATED FEB. 21, 1951

COUNTY AND HIGHWAY	ROUTE AND SECTION	CLASS AND AGREEMENT	FEDERAL DIVISION OFFICE	SHEET NUMBER	TOTAL SHEETS
35.2	393.0	21.1	WIS. 5N	4.1	

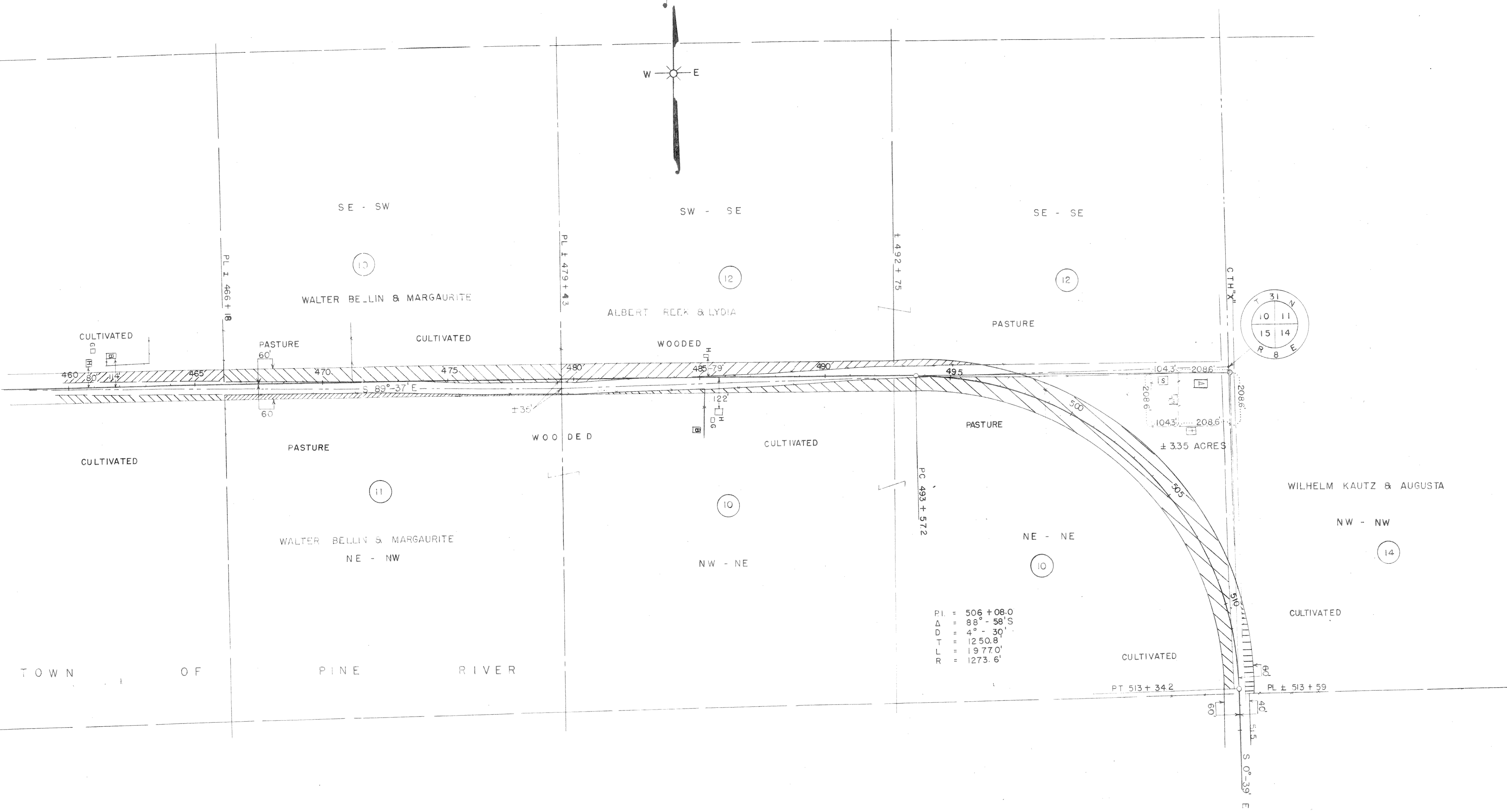
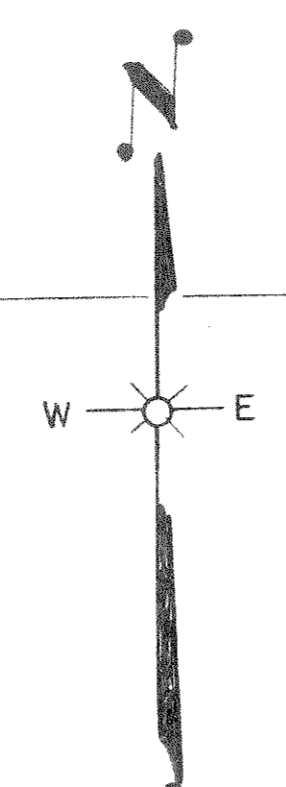

P.I. = 506 + 08.0
 Δ = 88° - 58' S
 D = 4° - 30'
 T = 1250.8'
 R = 1977.0'
 R = 1273.6'

TOWN OF PINE RIVER

STATE HIGHWAY COMMISSION OF WISCONSIN
 PLAT OF RIGHT OF WAY REQUIRED
 PROJECT T 0393(1)
 MERRILL - ANTI GO ROAD
 S.T.H. 64 LINCOLN COUNTY

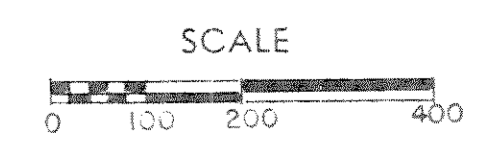

NOTEBOOK 8319

LENGTH = 5.804 MILES

DATED FEB. 21, 1951

COUNTY AND HIGHWAY	ROUTE AND SECTION	CLASS AND AGREEMENT	FEDERAL DIVISION OFFICE	SHEET NUMBER	TOTAL SHEETS
35.2	393.0	21.1	WIS. 5N	42	

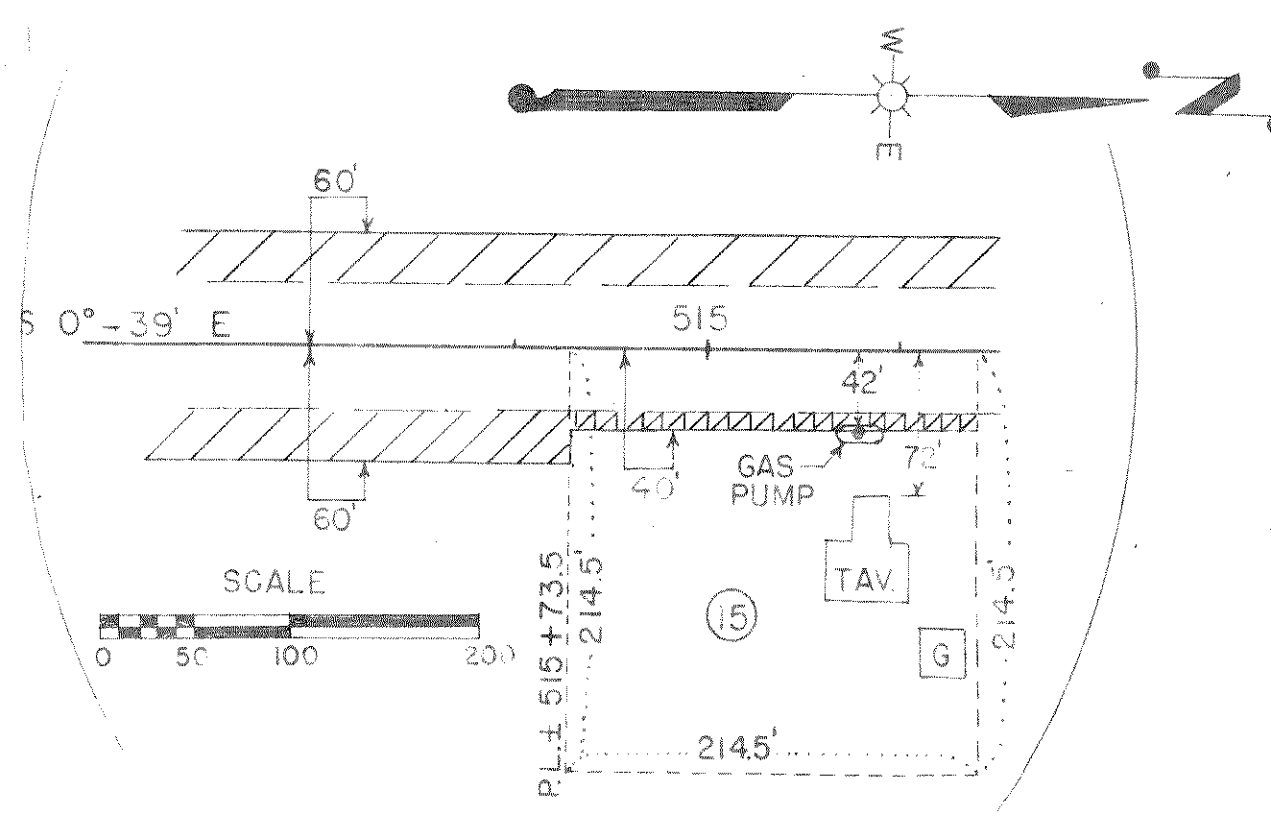
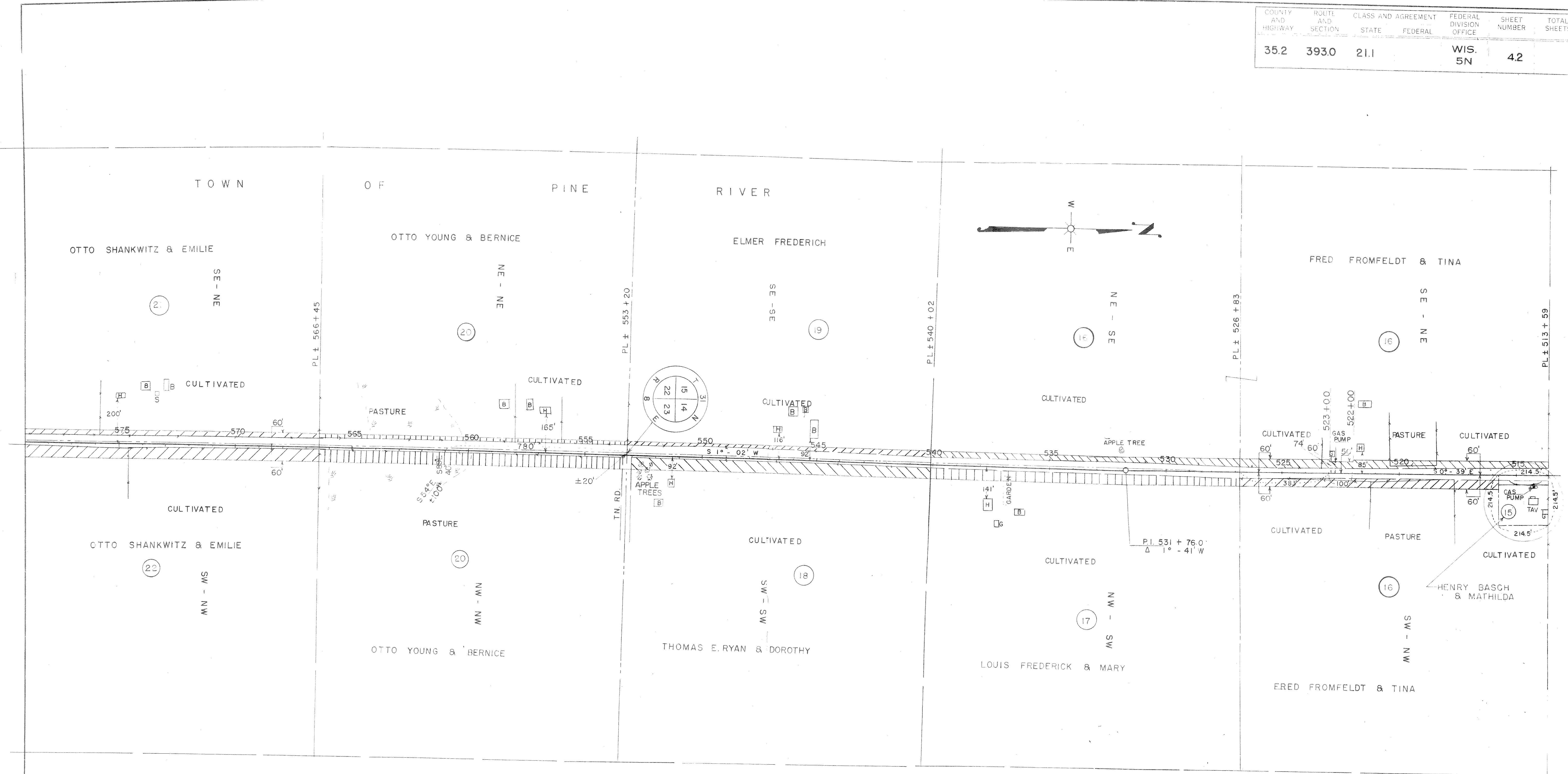

STATE HIGHWAY COMMISSION OF WISCONSIN
PLAT OF RIGHT OF WAY REQUIRED
PROJECT T O 393(1)
 MERRILL - ANTIGO ROAD
 LINCOLN COUNTY

S.T.H. 64

SCALE 0 100 200 400'

LENGTH = 5.804 MILES

DATED FEB. 21, 1951

COUNTY AND HIGHWAY	ROUTE AND SECTION	CLASS AND AGREEMENT	FEDERAL OFFICE	SHEET NUMBER	TOTAL SHEETS
35.2	393.0	2.11	WIS. 5N	4.3	

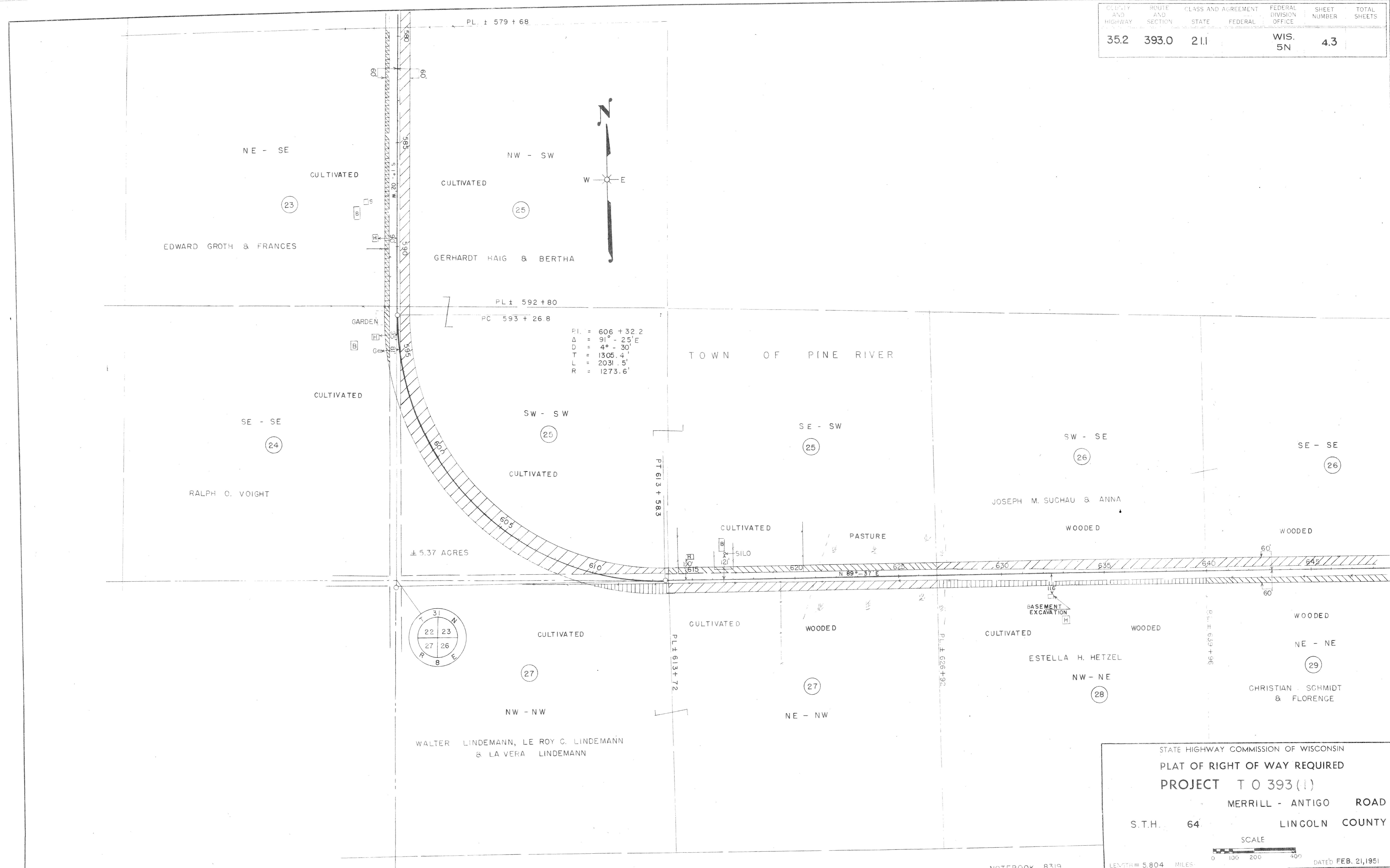

P.I. = 606 + 32.2
 Δ = 91° - 25' E
 D = 4° - 30'
 T = 1305.4'
 L = 2031.5'
 R = 1273.6'

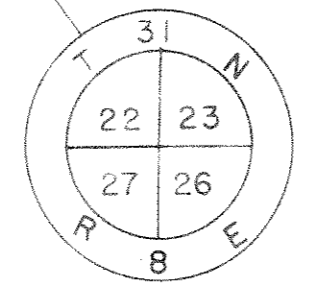

STATE HIGHWAY COMMISSION OF WISCONSIN
 PLAT OF RIGHT OF WAY REQUIRED
 PROJECT T O 393 (1)
 MERRILL - ANTIGO ROAD
 S.T.H. 64 LINCOLN COUNTY
 SCALE
 LENGTH = 5.804 MILES
 DATED FEB. 21, 1951

NOTEBOOK 8319

COUNTY AND HIGHWAY	SECTION	CLASS AND AGREEMENT	FEDERAL DIVISION OFFICE	SHEET NUMBER	TOTAL SHEETS
35.2	393.0	21.1	WIS. 5N	4.4	

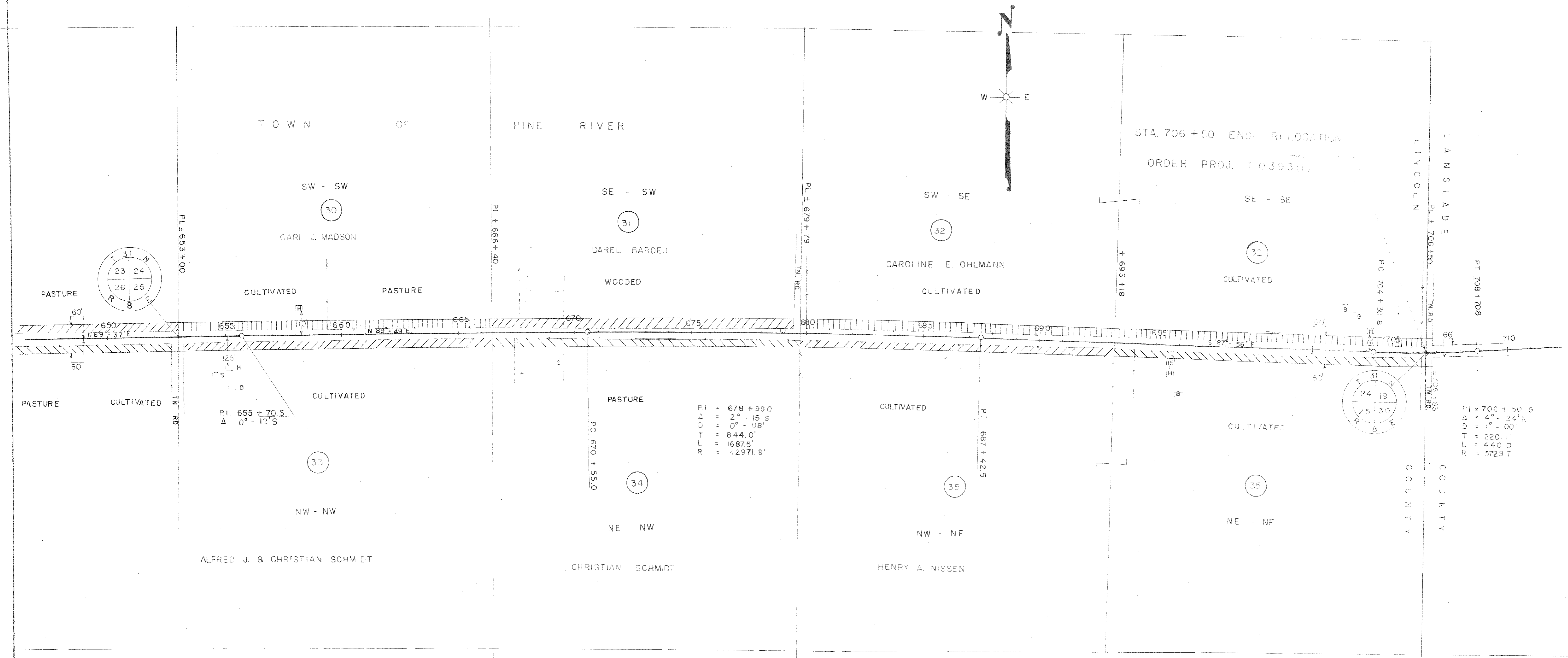

STATE HIGHWAY COMMISSION OF WISCONSIN
 PLAT OF RIGHT OF WAY REQUIRED
 PROJECT T 0393(1)
 MERRILL - ANTIGO ROAD
 S.T.H. 64 LINCOLN COUNTY

SCALE
 0 100 200 400
 LENGTH = 5.804 MILES

FEB. 21, 1951

PAR. NO.	OWNER	ADDRESS	MORTGAGEE	ADDRESS	DESCRIPTION	ACRES REQUIRED				INTERESTS	PAR. NO.	COST	
						MARSH	UNIMP.	IMP.	TOTAL			EST.	ACT.
1	HERMAN J. HERDT				W 1/2 OF SW-SW SEC. 9 T 31 N R 8 E		0.62		0.62		1		
2	IDA MINNA KARAU				E 1/2 OF SW-SW " " " "			0.68	0.68		2		
2	" " " "				SE-SW " " " "		0.39	0.48	0.87		2		
3	KARL GRUETZMACHER & MARGARET GRUETZMACHER		NORMAN GILSEN	214 SCOTT ST. MERRILL, WIS.	SW-SE " " " "		0.16	0.68	0.84		3		
4	ALFRED SCHUENKE & MARIE SCHUENKE		HENRY A. COOK & SEDONIA W. COOK		SE-SE " " " "		0.42	0.39	0.81		4		
5	ALEXANDER HERDT & EDWARD HERDT				NW-NW SEC. 10 T 31 N R 8 E		0.29	0.25	0.54		5		
6	EVANGELICAL LUTHERAN, ST. MATHEWS CONGREGATION, TOWN OF PINE RIVER		FEDERAL LAND BANK	ST. PAUL, MINN.	PART OF NW-NW " " " "			0.08	0.08		6		
7	JOHN MICHALSKI & FRIEDA, HIS WIFE				NE-NW " " " "			0.82	0.82		7		
36	" " " "				NW-NE " " " "		0.83	0.31	1.14		36		
8	KARL F. GRUETZMACHER & MARGARET, HIS WIFE				NE-NE " " " "		0.82	0.48	1.30		8		
9	OTTO H. WEISMAN & MINNIE WEISMAN				SW-SW SEC. 10 " " " "				1.03		9		
10	WALTER BELLIN & MARGARITE BELLIN				SE-SW " " " "		0.64	1.22	1.86		10		
12	ALBER REEK & LYDIA REEK				SW-SE " " " "		1.62		1.62		12		
12	" " " "				SE-SE " " " "		0.18		0.18		12		
13	BEN J. HERDT & BERTHA, HIS WIFE		PAUL KLEBENOW	R.R. 5 MERRILL, WIS.	NW-NW SEC. 15 T 31 N R 8 E				1.12		13		
11	WALTER BELLIN & MARGAURITE, HIS WIFE		LINCOLN COUNTY BANK	MERRILL, WIS.	NE-NW " " " "		0.36		0.36		11		
10	" " " "				NW-NE " " " "		0.12	0.48	0.60		10		
10	" " " "				NE-NE " " " "		3.11	1.85	4.97		10		
14	WILHELM KAUTZ & AUGUSTA, HIS WIFE				NW-NW SEC. 14 T 31 N R 8 E			0.21	0.21		14		
15	HENRY BASCH & MATHILDA, HIS WIFE				PART OF SW-NW " " " "			0.09	0.09		15		
16	FRED FROMFELDT & TINA, HIS WIFE				SW-NW " " " "		0.29	0.58	0.87		16		
17	LOUIS FREDERICH & MARY		LINCOLN COUNTY BANK	MERRILL, WIS.	NW-SW " " " "			1.24	1.24		17		
18	THOMAS E. RYAN & DOROTHY, HIS WIFE				SW-SW " " " "			1.27	1.27		18		
16	FRED FROMFELDT & TINA, HIS WIFE				SE-NE SEC. 15 " " " "		0.14	0.80	0.94		16		
16	" " " "				NE-SE " " " "			0.88	0.88		16		
19	ELMER FREDERICK				SE-SE " " " "			0.54	0.54		19		
20	OTTO YOUNG & BERNICE, HIS WIFE				NE-NE SEC. 22 " " " "		0.17	0.10	0.28		20		
21	OTTO SHANKWITZ & EMILIE, HIS WIFE		ANNIE HAGENBERG	2418 W. 103 ST. CHICAGO 43, ILL.	SE-NE " " " "		0.45	0.19	0.64		21		
23	EDWARD GROTH & FRANCES, HIS WIFE		GLEASON STATE BANK	GLEASON, WIS.	NE-SE " " " "			0.66	0.66		23		
24	RALPH O. VOIGHT				SE-SE " " " "				0.08		24		
20	OTTO YOUNG & BERNICE, HIS WIFE				NW-NW SEC. 23 " " " "		0.72	0.86	1.58		20		
22	OTTO SHANKWITZ & EMILIE, HIS WIFE				SW-NW " " " "			1.49	1.49		22		
25	GERHARDT HAIG & BERTHA, HIS WIFE		U.S. DEPT. OF AGR. FARM SECURITY ADM.	STATE OF WISCONSIN,	NW-SW " " " "			1.33	1.33		25		
25	" " " "		" " " " " " " "	SECY. OF AGR.	SE-SW " " " "		0.42	0.06	0.49		25		
25	" " " "		" " " " " " " "	"	SW-SW " " " "			4.76	4.76		25		
26	JOSEPH M. SUCHAU & ANNA, HIS WIFE				SW-SE " " " "		0.04	1.16	1.20		26		
26	" " " "				SE-SE " " " "			1.20	1.20		26		
27	WALTER & LE ROY C. LINDEMANN, & LEVERA ERDMANN				NW-NW SEC. 26 " " " "				0.21		27		
27	" " " "				NE-NW " " " "		0.54	0.14	0.50		27		
28	ESTELLA H. HETZEL		ESTHER L. KOCH, POWER OF ATTORNEY	1107 E. ST. MERRILL, WIS.	NW-NE " " " "		0.04	0.56	0.90		28		
29	CHRISTIAN SCHMIDT & FLORENCE, HIS WIFE				NE-NE " " " "			0.85	0.85		29		
30	CARL J. MADSON		LAND BANK COMMISSIONER	ST. PAUL, MINN.	SW-SW SEC. 24 " " " "		0.60	0.60	1.20		30		
31	DAREL BARDEU	R.R. 2 MERRILL, WIS.			SE-SW " " " "		0.12	0.93	1.05		31		
32	CAROLINE E. OHLMANN	R.R. 6 MERRILL, WIS.			SW-SE " " " "			1.13	1.13		32		
32	" " " "	" " " "			SE-SE " " " "			1.14	1.14		32		
33	ALFRED J. SCHMIDT & CHRISTIAN SCHMIDT		FEDERAL LAND BANK	ST. PAUL, MINN.	NW-NW SEC. 25 " " " "			1.02	1.02		33		
34	CHRIS SCHMIDT	CHICAGO, ILLINOIS	FEDERAL LAND BANK	ST. PAUL, MINN.	NE-NW " " " "		0.12	0.89	1.01		34		
35	HENRY NISSEN				NW-NE " " " "			1.03	1.03		35		
35	" " " "				NE-NE " " " "			1.03	1.03		35		

NOTE: ACQUIRE EASEMENTS FOR HIGHWAY PURPOSES EXCEPT AS OTHERWISE NOTED.

STATE HIGHWAY COMMISSION OF WISCONSIN
 PLAT OF RIGHT OF WAY REQUIRED
 PROJECT T 0 393(1)
 MERRILL - ANTIGO ROAD
 S.T.H. 64 LINCOLN COUNTY
 SCALE
 1" = 40 FEET

INDEX OF SHEETS

- SHEET NO. 1 TITLE
- SHEET NO. 2 TYPICAL CROSS SECTIONS
- SHEET NO. 2 ESTIMATE OF QUANTITIES
- SHEET NO. 3 MISCELLANEOUS QUANTITIES
- SHEET NO. 4-4.5 RIGHT OF WAY PLAT
- SHEET NO. 5-15 PLAN AND PROFILE STA. 400+00 TO STA. 706+50
- SHEET NO. 16-21 STANDARD DETAILS
- SHEET NO. - DRAINAGE STRUCTURES
- SHEET NO. 22-53 CROSS SECTIONS

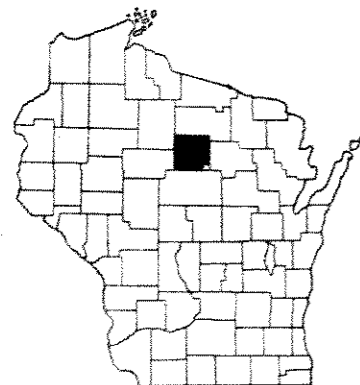

STATE OF WISCONSIN
STATE HIGHWAY COMMISSION OF WISCONSIN

PLAN AND PROFILE OF PROPOSED
MERRILL - ANTIGO ROAD
LINCOLN COUNTY
PROJECT T 0393(I)

COUNTY AND HIGHWAY	ROUTE AND SECTION	CLASS AND AGREEMENT		FEDERAL DIVISION OFFICE	SHEET NUMBER	TOTAL SHEETS
		STATE	FEDERAL			
35.2	393.0	21.1		WIS. 5N	1	53

PLAN 1 IN. = 100 FT.
PROFILE HOR. 1 IN. = 100 FT. VERT. 1 IN. = 10 FT.
CROSS SECTIONS HOR. 1 IN. = 5 FT. VERT. 1 IN. = 5 FT.

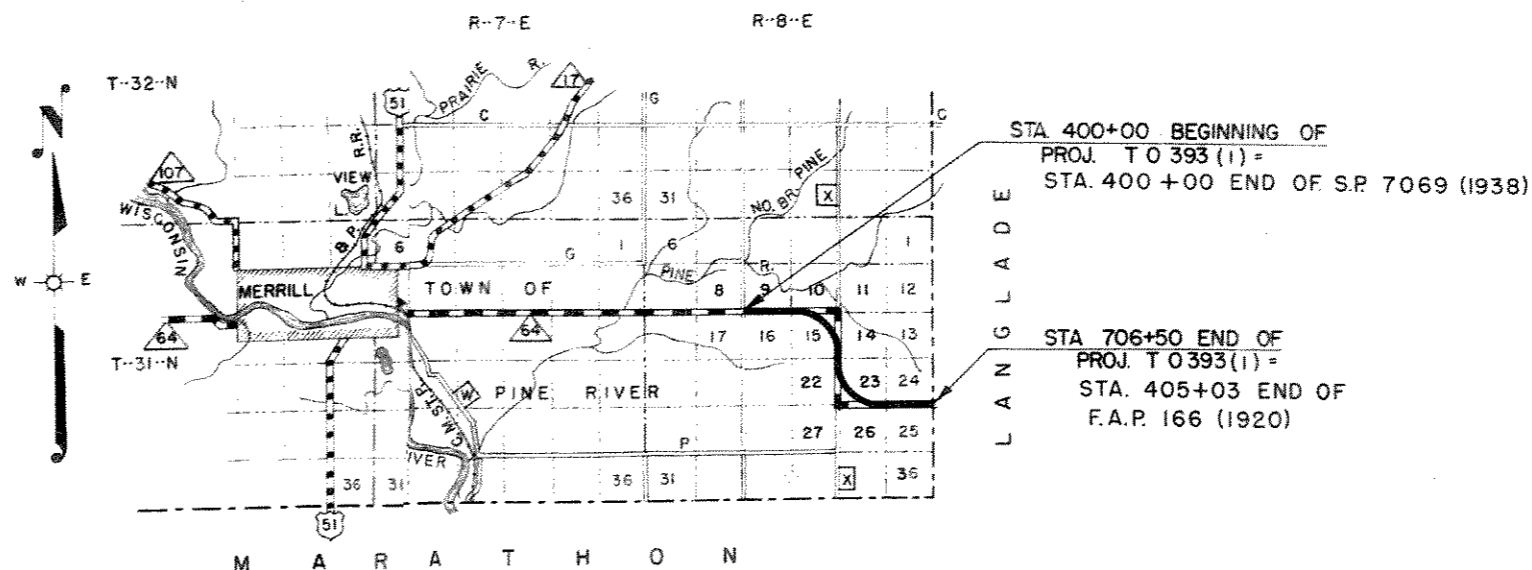

CONVENTIONAL SIGNS

- | | |
|--|--|
| <ul style="list-style-type: none"> STATE LINE COUNTY LINE TOWNSHIP OR RANGE LINE SECTION LINE NEW RIGHT OF WAY LINE PRESENT RIGHT OF WAY LINE WIRE FENCE { WOVEN, BARBED } LOT LINE CORPORATE OR CITY LIMITS PROPERTY LINE TRAVELED WAY OR P.E. RAILROADS BASE OR SURVEY LINE | <ul style="list-style-type: none"> CULVERTS IN PLACE CULVERTS REQUIRED DROP INLET POWER POLE TELEPHONE OR TELEGRAPH POLE RIGHT OF WAY MARKERS REFERENCE STAKE FOR HUBS ONLY MARSH HEDGE TREES GROUND ELEVATION GRADE ELEVATION |
|--|--|

LAYOUT

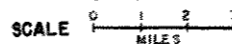

TOTAL NET LENGTH OF CENTERLINE = 5.805 MI.

STATE HIGHWAY COMMISSION OF WISCONSIN MADISON, WIS.	FEDERAL WORKS AGENCY PUBLIC ROADS ADMINISTRATION
SURVEYOR: <u>W. B. BERRY</u> NOTE BOOK: <u>8319, 8320</u> DIVISION COMPUTER: <u>GR. CH.</u> M. O. CHECKER: _____ DIVISION CHECKER: <u>M. GR.</u> CORRECT: _____	RECOMMENDED FOR APPROVAL:
CORRECT: _____ DATE: <u>3/30/51</u> <i>W. B. Berry</i> DIVISION ENGINEER	DISTRICT ENGINEER PUBLIC ROADS ADMINISTRATION FEDERAL WORKS AGENCY
RECOMMENDED FOR APPROVAL: _____ DATE: <u>4/5/51</u> <i>W. B. Berry</i> CONSTRUCTION ENGINEER	APPROVED:
APPROVED: _____ DATE: <u>4/5/51</u> <i>E. C. Rustin</i> STATE HIGHWAY ENGINEER	COMMISSIONER PUBLIC ROADS ADMINISTRATION FEDERAL WORKS AGENCY

COUNTY AND HIGHWAY	ROUTE A-J SECTION	CHARTS AND AGREEMENT STATE FEDERAL	FEDERAL DIVISION OFFICE	SHEET NUMBER	TOTAL SHEETS
35.2	393.0	21.1	WIS. 5N	4	53

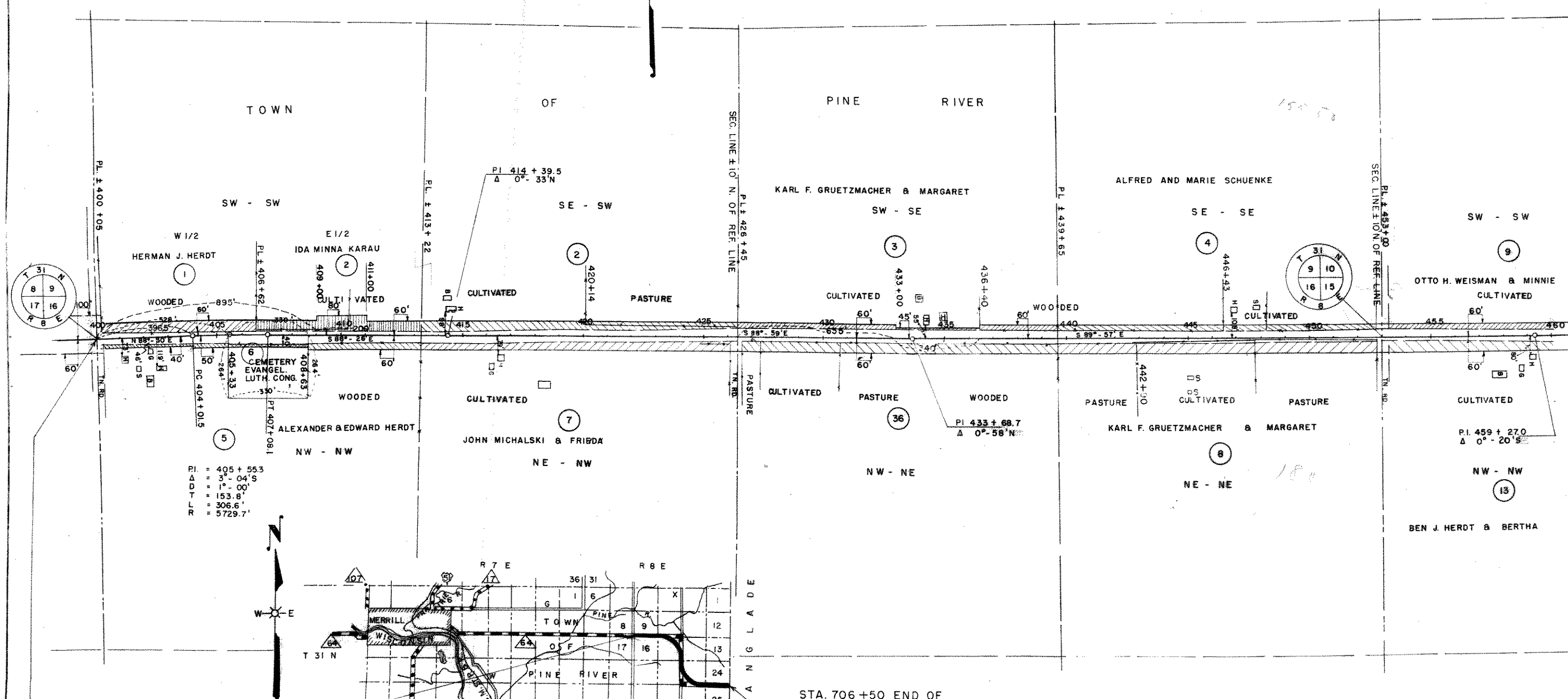
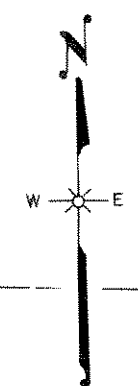

PI. = 405 + 553
 Δ = 3° - 04'S
 D = 1° - 00'
 T = 153.8'
 L = 306.6'
 R = 5729.7'

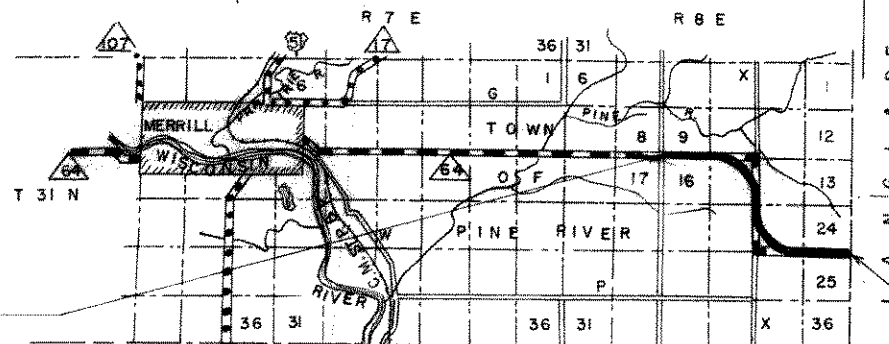

MARATHON TOWNSHIP
 LOCATION SKETCH
 SCALE 0 1 MI. 2 MI.

STA. 400+05 BEGINNING OF RELOCATION ORDER PROJ. T0393(1)

STA. 706+50 END OF RELOCATION ORDER PROJ. T0393(1)

STATE HIGHWAY COMMISSION OF WISCONSIN
 PLAT OF RIGHT OF WAY REQUIRED
 PROJECT T 0393(1)
 MERRILL - ANTIGO ROAD
 S.T.H. 64 LINCOLN COUNTY
 SCALE
 0 100 200 400
 LENGTH = 5.804 MILES
 DATED FEB. 21, 1951

COUNTY AND HIGHWAY	ROUTE AND SECTION	CLASS AND AGREEMENT	FEDERAL DIVISION OFFICE	SHEET NUMBER	TOTAL SHEETS
35.2	393.0	21.1	WIS. 5N	4.1	53

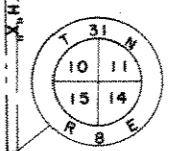
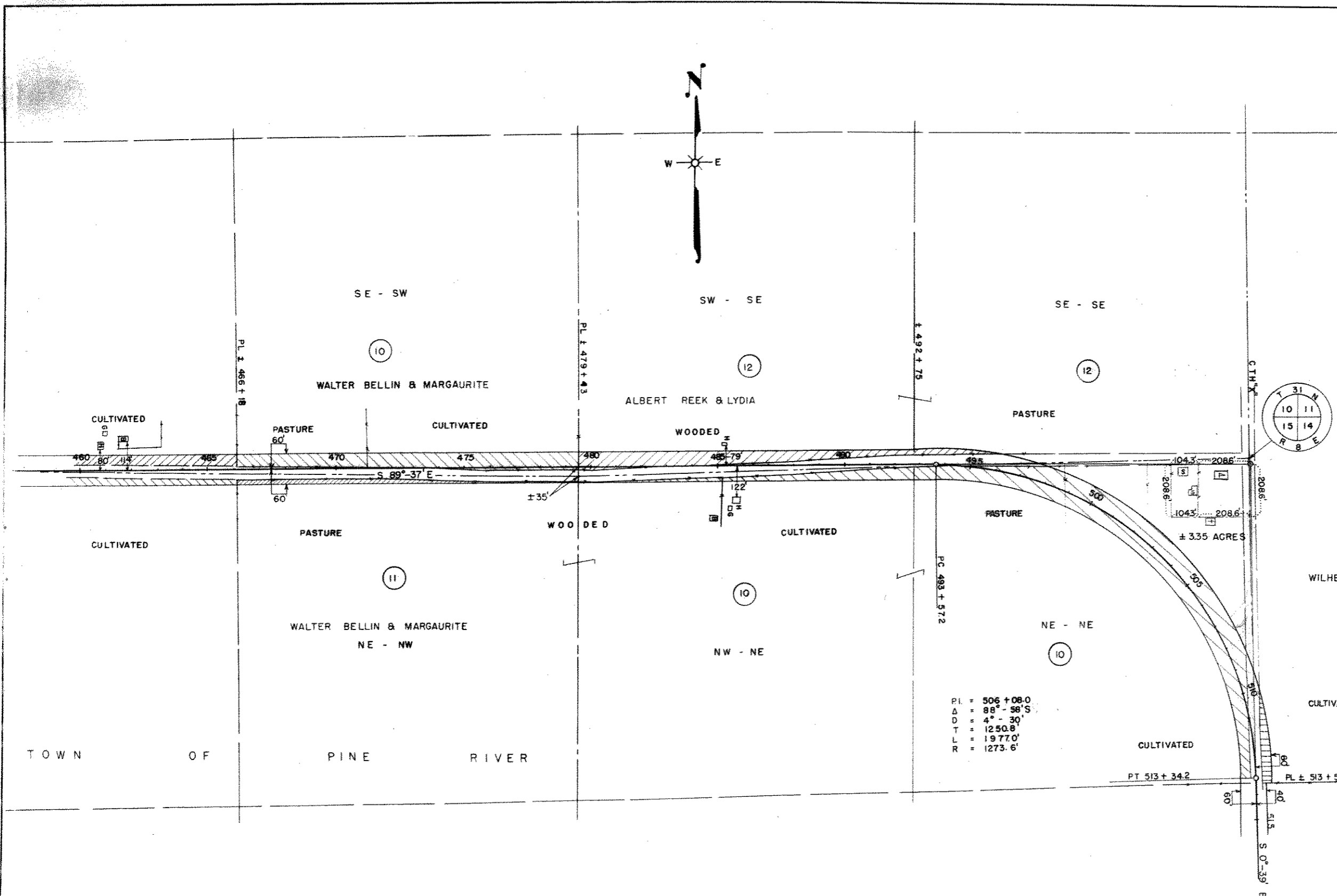

P.I. = 506 + 08.0
 Δ = 88° - 58' 5"
 D = 4° - 30'
 T = 1250.8'
 L = 1977.0'
 R = 1273.6'

TOWN OF PINE RIVER

STATE HIGHWAY, COMMISSION OF WISCONSIN
 PLAT OF RIGHT OF WAY REQUIRED
PROJECT T 0393(1)
 MERRILL - ANTIGO ROAD
 S.T.H. 64 LINCOLN COUNTY
 SCALE
 LENGTH = 5.804 MILES
 DATED FEB. 21, 1951

COUNTY AND HIGHWAY	ROUTE AND SECTION	CLASS AND AGREEMENT	FEDERAL DIVISION OFFICE	SHEET NUMBER	TOTAL SHEETS
35.2	393.0	21.1	WIS. 5N	42	53

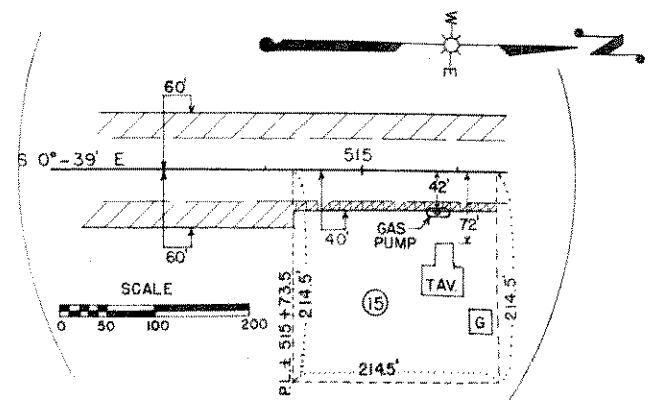
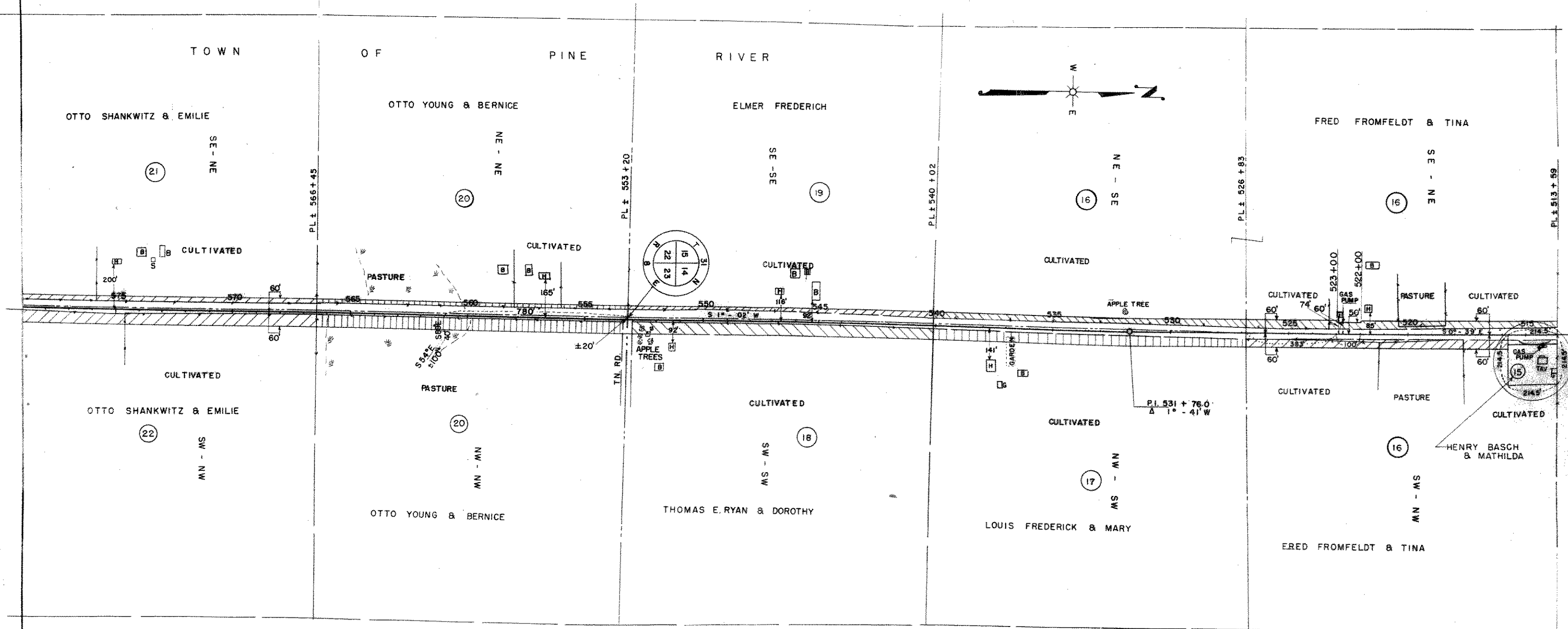

STATE HIGHWAY COMMISSION OF WISCONSIN
PLAT OF RIGHT OF WAY REQUIRED
PROJECT T 0 393(1)
 MERRILL - ANTIGO ROAD
 S.T.H. 64 LINCOLN COUNTY
 SCALE
 LENGTH = 5.804 MILES
 DATED FEB. 21, 1951

COUNTY AND HIGHWAY	ROUTE AND SECTION	CLASS AND AGREEMENT		FEDERAL DIVISION OFFICE	SHEET NUMBER	TOTAL SHEETS
		STATE	FEDERAL			
35.2	393.0	2.11		WIS. 5N	4.3	53

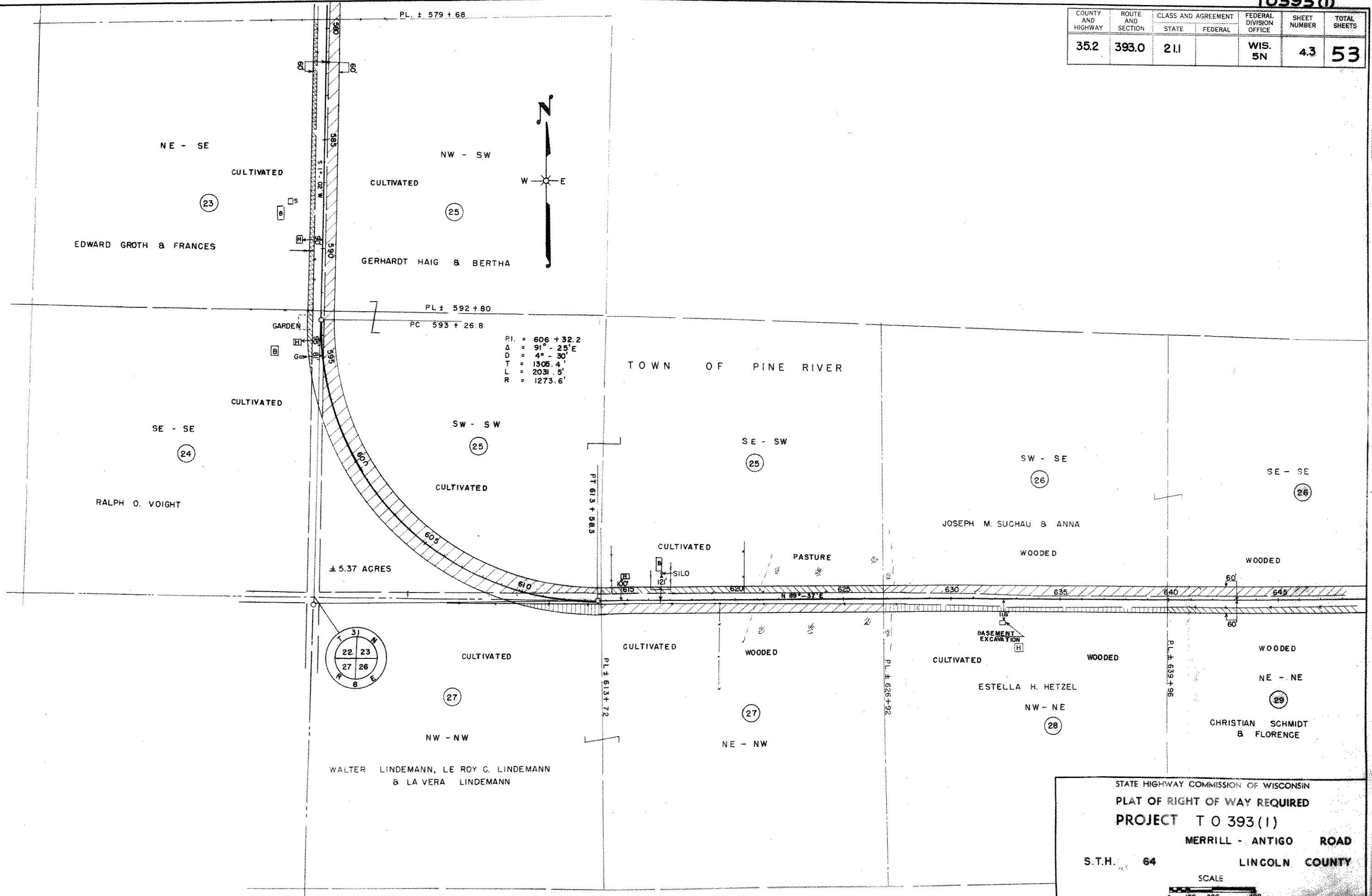

P.I. = 606 + 32.2
 Δ = 91° - 25' E
 D = 4° - 30'
 T = 1308.4'
 L = 2031.5'
 R = 1273.6'

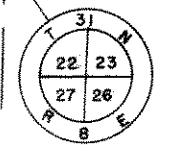

STATE HIGHWAY COMMISSION OF WISCONSIN
 PLAT OF RIGHT OF WAY REQUIRED
PROJECT T 0 393 (1)
 MERRILL - ANTIGO ROAD
 S.T.H. 64 LINCOLN COUNTY

SCALE
 0 100 200 400
 LENGTH = 5.804 MILES DATED FEB. 21, 1951

CROSS

T0393(1)

COUNTY AND HIGHWAY	ROUT. ANI SECTION	CLASS AND AGREEMENT		FEDERAL DIVISION OFFICE	SHEET NUMBER	TOTAL SHEETS
		STATE	FEDERAL			
35.2	393.0	2.1.1		WIS. 5N	4.4	53

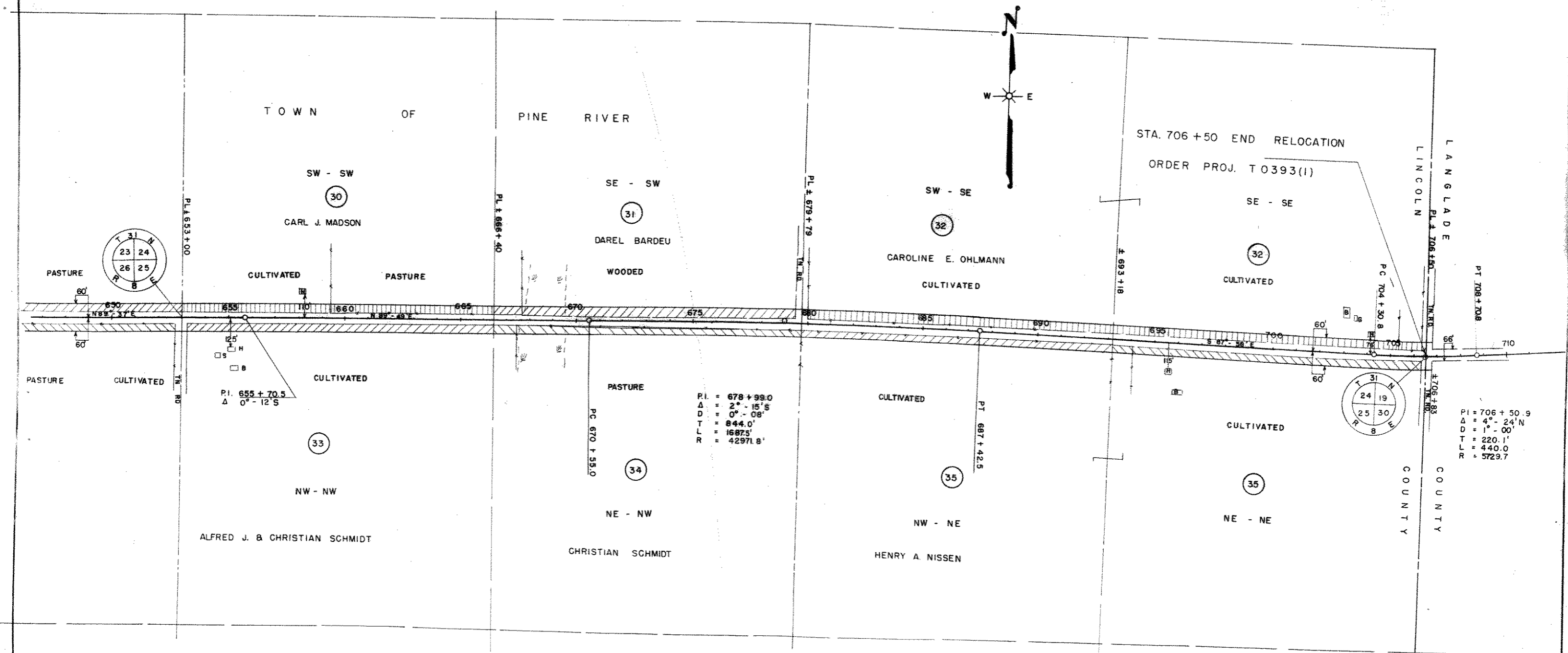

STATE HIGHWAY COMMISSION OF WISCONSIN
 PLAT OF RIGHT OF WAY REQUIRED
 PROJECT T 0 3 9 3 (1)
 MERRILL - ANTIGO ROAD
 S.T.H. 64 LINCOLN COUNTY
 SCALE
 LENGTH = 5.804 MILES
 DATED FEB. 21, 1951

COUNTY AND HIGHWAY	ROUTE AND SECTION	CLASS AND AGREEMENT		FEDERAL DIVISION OFFICE	SHEET NUMBER	TOTAL SHEETS
		STATE	FEDERAL			
35.2	393.0	21.1		WIS. 5N	45	53

PAR. NO.	OWNER	ADDRESS	SCHEDULE	MORTGAGEE	ADDRESS	OWNERSHIPS	ACRES REQUIRED				INTERESTS	PAR. NO.	COST	
							MARSH	UNIMP.	IMP.	TOTAL			EST.	ACT.
1	HERMAN J. HERDT													
2	IDA MINNA KARAU													
3	KARL GRUETZMACHER & MARGARET GRUETZMACHER					W 1/2 OF SW-SW SEC. 9 T 31 N R 8 E								
4	ALFRED SCHUENKE & MARIE SCHUENKE					E 1/2 OF SW-SW " " " "								
5	ALEXANDER HERDT & EDWARD HERDT					SE-SW " " " "			0.62					
6	EVAGELICAL LUTHERAN, ST. MATHEWS CONGREGATION, TOWN OF PINE RIVER					SW-SE " " " "			0.39	0.68				
7	JOHN MICHALSKI & FRIEDA, HIS WIFE					SE-SE " " " "			0.16	0.68				
36	" " " " " " " "					NW-NW SEC. 16 T 31 N R 8 E			0.42	0.38				
8	KARL F. GRUETZMACHER & MARGARET, HIS WIFE					PART OF NW-NW " " " "			0.29	0.25				
9	OTTO H. WEISMAN & MINNIE WEISMAN					NE-NW " " " "				0.08				
10	WALTER BELLIN & MARGARITE BELLIN					NW-NE " " " "				0.83				
12	ALBER REEK & LYDIA REEK					NE-NE " " " "			0.83	0.31				
12	" " " " " " " "					SW-SW SEC. 10 " " " "			0.82	0.48				
13	BEN J. HERDT & BERTHA, HIS WIFE					SE-SW " " " "				1.03				
11	WALTER BELLIN & MARGAURITE, HIS WIFE					SW-SE " " " "			0.64	1.22				
10	" " " " " " " "					SE-SE " " " "			1.62					
10	" " " " " " " "					NW-NW SEC. 15 T 31 N R 8 E			0.18					
14	WILHELM KAUTZ & AUGUSTA, HIS WIFE					NE-NW " " " "				1.12				
15	HENRY BASCH & MATHILDA, HIS WIFE					NW-NE " " " "			0.36					
16	FRED FROMFELDT & TINA, HIS WIFE					NE-NE " " " "			0.12	0.48				
17	LOUIS FREDERICH & MARY					NW-NE " " " "			3.11	1.86				
18	THOMAS E. RYAN & DOROTHY, HIS WIFE					NE-NE " " " "								
16	FRED FROMFELDT & TINA, HIS WIFE					NW-NW SEC. 14 T 31 N R 8 E								
16	" " " " " " " "					PART OF SW-NW " " " "								
19	ELMER FREDERICK					SW-NW " " " "				0.21				
20	OTTO YOUNG & BERNICE, HIS WIFE					NW-SW " " " "			0.29	0.09				
21	OTTO SHANKWITZ & EMILIE, HIS WIFE					SW-SW " " " "				1.24				
23	EDWARD GROTH & FRANCES, HIS WIFE					SE-NE SEC. 15 " " " "				1.27				
24	RALPH O. VOIGHT					NE-SE " " " "			0.14	0.80				
20	OTTO YOUNG & BERNICE, HIS WIFE					SE-SE " " " "				0.88				
22	OTTO SHANKWITZ & EMILIE, HIS WIFE					SE-SE " " " "				0.54				
25	GERHARDT HAIG & BERTHA, HIS WIFE					NE-NE SEC. 22 " " " "				0.10				
25	" " " " " " " "					SE-NE " " " "			0.17	0.10				
25	" " " " " " " "					NE-SE " " " "				0.45				
26	JOSEPH M. SUCHAU & ANNA, HIS WIFE					SE-SE " " " "				0.66				
26	" " " " " " " "					NW-NW SEC. 23 " " " "				0.08				
27	WALTER & LE ROY C. LINDEMANN, & LEVERA ERDMANN					SW-NW " " " "			0.72	0.86				
27	" " " " " " " "					NW-SW " " " "				1.49				
28	ESTELLA H. HETZEL					SE-SW " " " "				1.33				
29	CHRISTIAN SCHMIDT & FLORENCE, HIS WIFE					SW-SW " " " "			0.42	0.06				
30	CARL J. MADSON					SW-SE " " " "				4.76				
31	DAREL BARDEU					SE-SE " " " "			0.04	1.16				
32	CAROLINE E. OHLMANN					NW-NW SEC. 26 " " " "				1.20				
32	" " " " " " " "					NE-NW " " " "								
33	ALFRED J. SCHMIDT & CHRISTIAN SCHMIDT					NW-NE " " " "			0.54	0.14				
34	CHRIS SCHMIDT					NE-NE " " " "			0.04	0.56				
35	HENRY NISSEN					NE-NE " " " "				0.85				
35	" " " " " " " "					SW-SW SEC. 24 " " " "				0.60				
35	" " " " " " " "					SE-SW " " " "				0.93				
35	" " " " " " " "					SW-SE " " " "			0.12	0.60				
35	" " " " " " " "					SE-SE " " " "				1.05				
35	" " " " " " " "					NW-NW SEC. 25 " " " "				1.13				
35	" " " " " " " "					NE-NW " " " "				1.14				
35	" " " " " " " "					NW-NE " " " "				1.02				
35	" " " " " " " "					NE-NE " " " "			0.12	0.89				
35	" " " " " " " "					NW-NE " " " "				1.03				
35	" " " " " " " "					NE-NE " " " "				1.03				

NOTE: ACQUIRE EASEMENTS FOR HIGHWAY PURPOSES EXCEPT AS OTHERWISE NOTED.

STATE HIGHWAY COMMISSION OF WISCONSIN
 PLAT OF RIGHT OF WAY REQUIRED
 PROJECT T 0 393(1)
 MERRILL - ANTIGO ROAD
 S.T.H. 64 LINCOLN COUNTY
 SCALE
 LENGTH = 5804 MILES
 DATED FEB. 21, 1951