

INDEX OF SHEETS

- SHEET NO. 1 TITLE
- SHEET NO. 2 TYPICAL CROSS SECTIONS
- SHEET NO. 2 ESTIMATE OF QUANTITIES
- SHEET NO. 2 MISCELLANEOUS QUANTITIES
- SHEET NO. 3-3.9 RIGHT OF WAY PLAT
- SHEET NO. 4-21 PLAN AND PROFILE STA. 0+00 TO STA. 519+93.8
- SHEET NO. 22-29 STANDARD DETAILS
- SHEET NO. - DRAINAGE STRUCTURES
- SHEET NO. 30-123 CROSS SECTIONS



STATE OF WISCONSIN  
STATE HIGHWAY COMMISSION OF WISCONSIN

COUNTY AND HIGHWAY	ROUTE AND SECTION	CLASS AND AGREEMENT		FEDERAL DIVISION OFFICE	SHEET NUMBER	TOTAL SHEETS
		STATE	FEDERAL			
35.2	20.0	21.5		WIS. 5N	1	123

PLAN AND PROFILE OF PROPOSED  
MEDFORD-MERRILL ROAD  
S.T.H. 64  
LINCOLN COUNTY  
PROJECT T 020(5)

SHEET 4.7

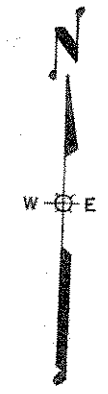

PLAN 1 IN. = 100 FT.  
PROFILE HOR. 1 IN. = 100 FT. VERT. 1 IN. = 10 FT.  
CROSS SECTIONS HOR. 1 IN. = 8 FT. VERT. 1 IN. = 8 FT.

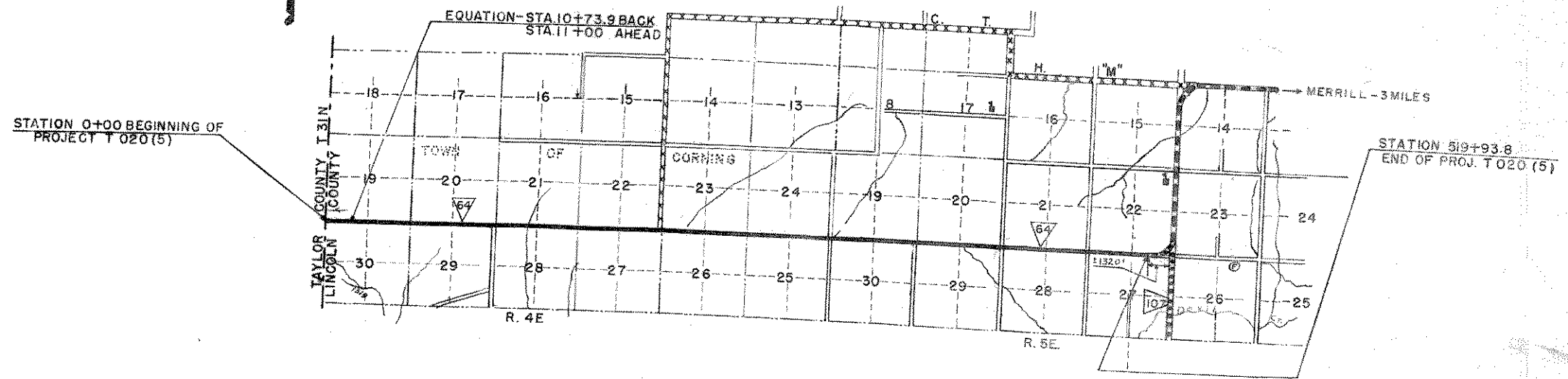

CONVENTIONAL SIGNS

- |                           |       |                               |       |
|---------------------------|-------|-------------------------------|-------|
| STATE LINE                | ----- | CULVERTS IN PLACE             | ----- |
| COUNTY LINE               | ----- | CULVERTS REQUIRED             | ----- |
| TOWNSHIP OR RANGE LINE    | ----- | DROP INLET                    | ----- |
| SECTION LINE              | ----- | POWER POLE                    | ----- |
| NEW RIGHT OF WAY LINE     | ----- | TELEPHONE OR TELEGRAPH POLE   | ----- |
| PRESENT RIGHT OF WAY LINE | ----- | RIGHT OF WAY MARKERS          | ----- |
| WIRE FENCE { WOVEN        | ----- | REFERENCE STAKE FOR HUBS ONLY | ----- |
| { BARBED                  | ----- | MARSH                         | ----- |
| LOT LINE                  | ----- | HEDGE                         | ----- |
| CORPORATE OR CITY LIMITS  | ----- | TREES                         | ----- |
| PROPERTY LINE             | ----- | GROUND ELEVATION              | ----- |
| TRAVELED WAY OR P.E.      | ----- | DATUM LINE                    | ----- |
| RAILROADS                 | ----- | GRADE ELEVATION               | ----- |
| BASE OR SURVEY LINE       | ----- |                               |       |

LAYOUT  
SCALE 0 1/2 1 MILES  
TOTAL NET LENGTH OF CENTERLINE = 9.842 MI.

STATE HIGHWAY COMMISSION OF WISCONSIN MADISON, WIS. 5394	DEPARTMENT OF COMMERCE BUREAU OF PUBLIC ROADS
SURVEYOR M. B. B. NOTE BOOK 8393-8408 DIVISION COMPUTER C. E. H. M. O. CHECKER DIVISION CHECKER A. H. CORRECT	RECOMMENDED FOR APPROVAL:
CORRECT DATE 4/1/59 J. J. Fogarty DIVISION ENGINEER	DISTRICT ENGINEER DATE
RECOMMENDED FOR APPROVAL: DATE 4/13/59 C. W. Blush CO. ENGINEER	APPROVED:
APPROVED: DATE 4/14/59 E. G. R. STATE HIGHWAY ENGINEER	DIVISION ENGINEER DATE

COUNTY AND HIGHWAY	ROUTE AND SECTION	CLASS AND AGREEMENT		FEDERAL DIVISION OFFICE	SHEET NUMBER	TOTAL SHEETS
		STATE	FEDERAL			
352	200	21.5		WIS. 5N	4	

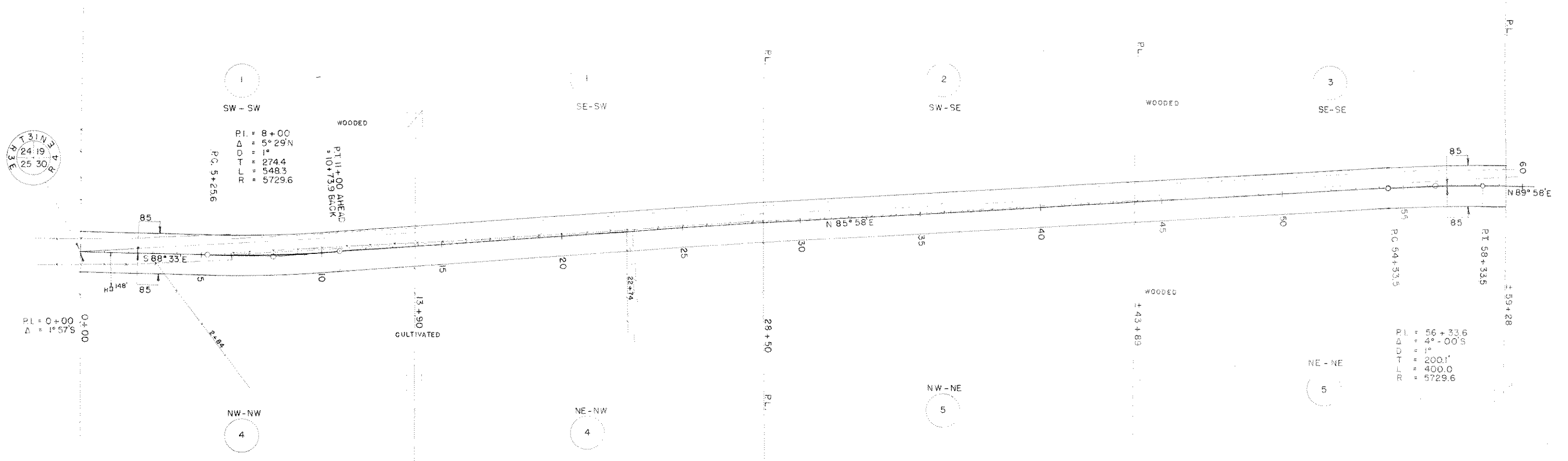

PI. = 8+00  
 Δ = 5° 29' N  
 D = 1°  
 T = 274.4  
 L = 548.3  
 R = 5729.6  
 P.C. 5+25.6

PI. = 56+33.6  
 Δ = 4° 00' S  
 D = 1°  
 T = 200.1  
 L = 400.0  
 R = 5729.6

STA. 0+00 BEG. OF RELOCATION ORDER PROJ. T020(5)

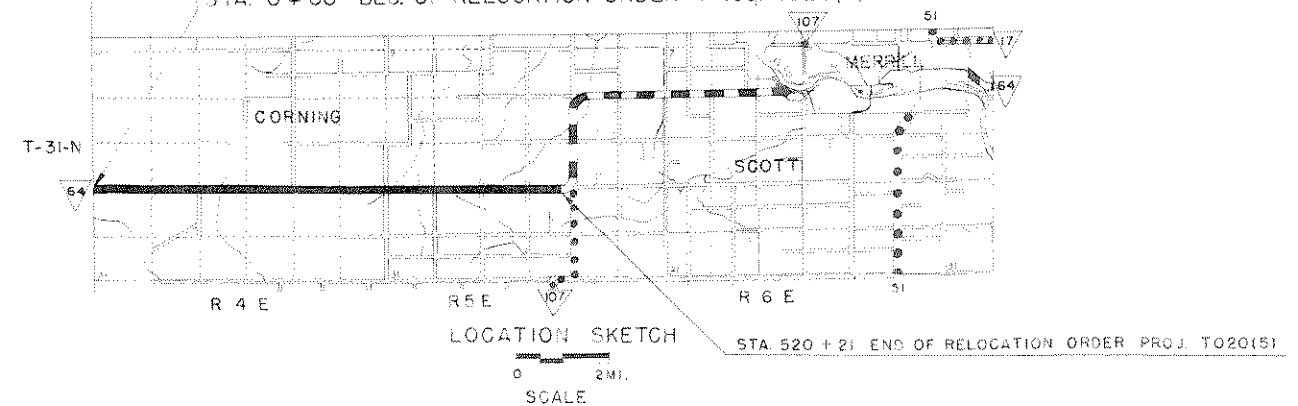

LOCATION SKETCH  
 SCALE 0 2 MI.

SCHEDULE OF OWNERSHIPS

PAR NO	OWNER	ADDRESS	MORTGAGEE	ADDRESS	DESCRIPTION	ACRES REQ'D.			PAR ALSO NO.	SHEET
						IMP	UNIMP	MARSH TOTAL		
1	ALFRED LEMKE & DOROTHY H.W.	MEDFORD			1/2 - SW 1/4 T 31 N R 4 E SEC. 19		0.79	0.79	1	
2	KARL E. ECKERT	"			SW - SE " " " "		0.25	0.25	2	
3	CARL L. FRANK	RT. 1 ATHENS			SE - SE " " " "		0.58	0.58	3	
4	FERDINAND DIETHELM & CLARA H.W.	"	MARSHALL & ILLSLEY BANK	MILW. WIS.	N 1/2 NW 1/4 " " SEC. 30	4.24	1.26	5.50	4	
5	FROMM BROS. INC.	HAMBURG, WIS.	U. S. DEPT. OF AGR., FARMERS HOME AD.	WASH., D.C.	N 1/2 NE 1/4 " " " "	6.22		6.62	5	4, 1, 2, 3
								8.44		

NOTE: ACQUIRE EASEMENTS FOR HIGHWAY PURPOSES EXCEPT WHERE OTHERWISE NOTED SHEETS 4 TO 4.9 INCL.

STATE HIGHWAY COMMISSION OF WISCONSIN  
 PLAT OF RIGHT OF WAY REQUIRED  
 PROJECT T020(5)  
 MEDFORD MERRILL ROAD  
 S.T.H. 64 LINCOLN COUNTY

SCALE  
 0 200' 400'  
 LENGTH = 9.852 MILES  
 REVISED APRIL 29 1953  
 DATED FEB. 9 1953

COUNTY AND HIGHWAY	ROUTE AND SECTION	CLASS AND AGREEMENT		FEDERAL DIVISION OFFICE	SHEET NUMBER	TOTAL SHEETS
		STATE	FEDERAL			
35.2	20.0	21.5		WIS. 5N	4.1	

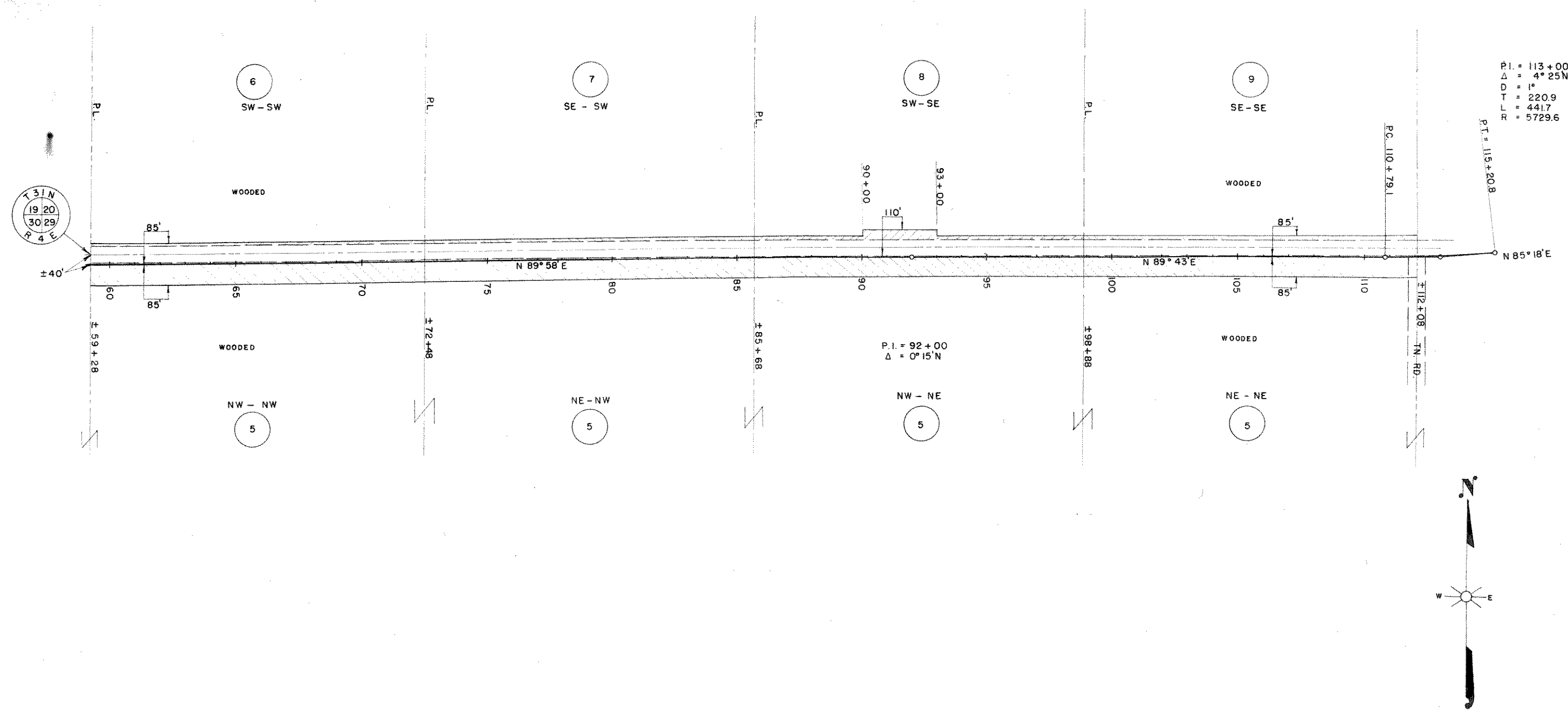

P.I. = 113+00  
 Δ = 4° 25' N  
 D = 1"  
 T = 220.9  
 L = 441.7  
 R = 5729.6

PAR. NO.	OWNER	ADDRESS	MORTGAGEE	ADDRESS	DESCRIPTION	ACRES REQ'D.				INTEREST	PAR. NO.	ALSO SHEET
						IMP.	UNIMP.	MARSH.	TOTAL			
5	FROMM BROS., INC	HAMBURG WIS	U.S. DEPT. OF AG. FARMERS HOME AD.	WASHINGTON D.C.	N 1/4 SEC. 29 T 31 N R 4 E	10.85			10.85		5	42, 3, 4
6	KENNETH BORK & PHOEBE H.W.	658 S. GRETIN ST. ST. PAUL MINNE.			SW - SW " " SEC. 20	0.39			0.39		6	4.2
7	EDWIN & HERBERT OLLMAN	258 ARIZONA ST. CLEARFIELD UTAH			SE - SW " " "	0.39			0.39		7	
8	OTTO KLUCKMAN & EMILIA H.W.	1411 JACKSON ST. MERRILL			SW - SE " " "	0.56			0.56		8	
9	EDNA SCHOENHERR	1902 5TH. ST. WAUSAU			SE - SE " " "	0.48			0.48		9	

STATE HIGHWAY COMMISSION OF WISCONSIN  
 PLAT OF RIGHT OF WAY REQUIRED  
**PROJECT T 020 (5)**  
 MEDFORD - MERRILL ROAD  
 S.T.H. 64 LINCOLN COUNTY

SCALE  
 0 200' 400'

LENGTH = 9.852 MILES

REVISED APRIL 29 1953  
 DATED FEB. 4 1953

COUNTY AND HIGHWAY	ROUTE AND SECTION	CLASS AND AGREEMENT		FEDERAL DIVISION OFFICE	SHEET NUMBER	TOTAL SHEETS
		STATE	FEDERAL			
35.2	20.0	215		WIS. 5N	4.2	

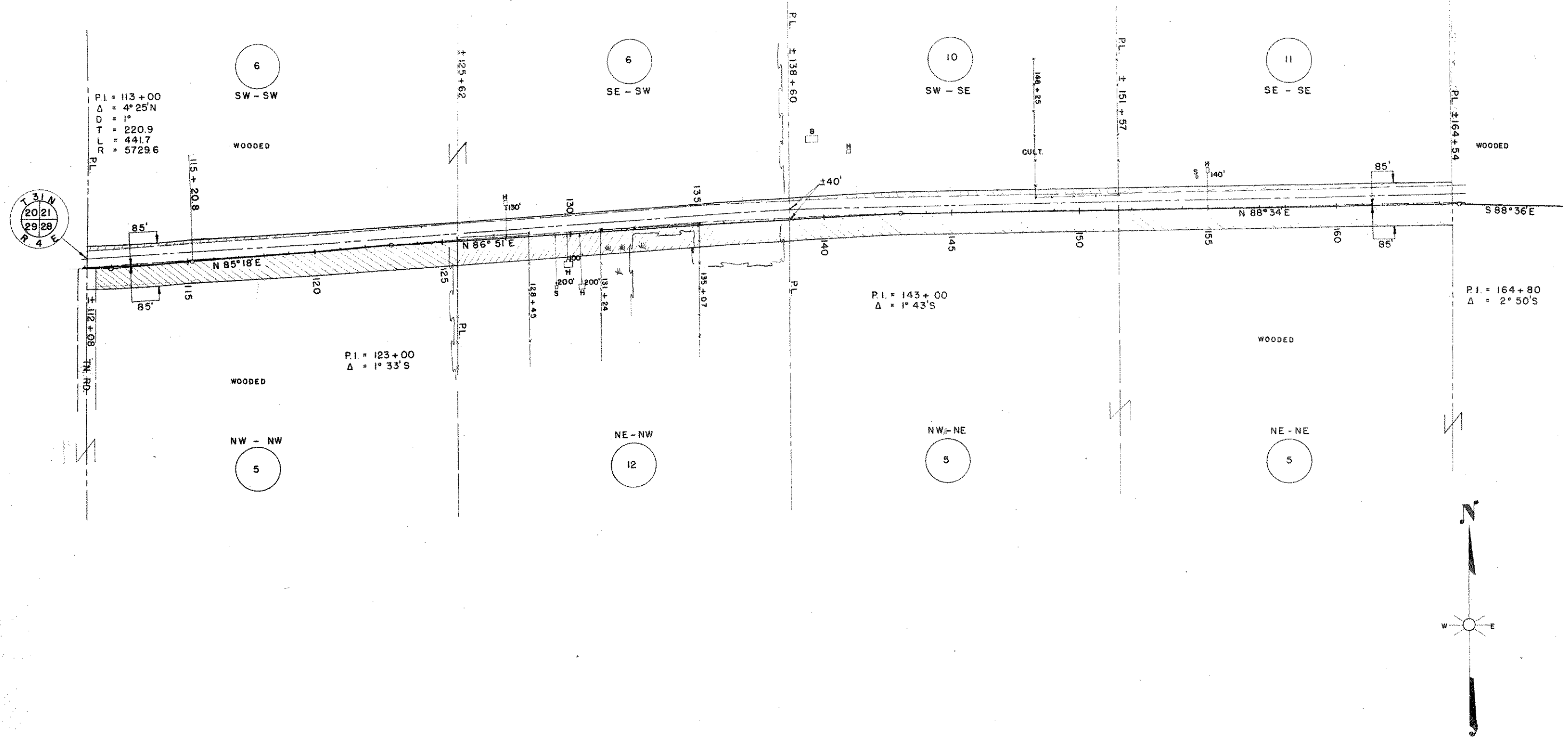

PAR. NO.	OWNER	ADDRESS	MORTGAGEE	ADDRESS	DESCRIPTION	ACRES REQ'D.				INTEREST	PAR. NO.	ALSO SHEET
						IMP.	UNIMP.	MARSH	TOTAL			
5	FROMM BROS. INC.	HAMBURG WIS.	U.S. DEPT. OF AG. FARMERS HOME AD.	WASHINGTON D.C.	NW - NW T 31 N R 4 E SEC. 28		2.66		2.66		5	40, 1, 3, 4
6	KENNETH BORK & PHOEBE H.W.	658 S. CRETIN ST. PAUL MINNE			S 1/2 SW " " SEC. 21		0.84		0.84		6	41
10	OSCAR DEGNER & EMMA H.W.	RT. 1 MERRILL	U.S. DEPT. OF AG. FARMERS HOME AD.	WASHINGTON D.C.	SW - SE " " "	0.53			0.53		10	
11	ALVIN WOLLER & ALICE H.W.	"	PAUL KLEBENOW	RT. 1 MERRILL	SE - SE " " "	0.42			0.42		11	
12	RUTH A. RACKOW	"			NE - NW " " SEC. 28	1.17	1.56		2.73		12	
5	FROMM BROS. INC.		U.S. DEPT. OF AG. FARMERS HOME AD.		N 1/2 NE " " "		5.25		5.25		5	

STATE HIGHWAY COMMISSION OF WISCONSIN  
 PLAT OF RIGHT OF WAY REQUIRED  
 PROJECT T 020(5)  
 MEDFORD - MERRILL ROAD  
 S.T.H. 64 LINCOLN COUNTY

SCALE  
 0 200' 400'  
 LENGTH = 9.852 MILES

REVISED APRIL 29 1953  
 DATED FEB. 4 1953

COUNTY AND HIGHWAY	ROUTE AND SECTION	CLASS AND AGREEMENT		FEDERAL DIVISION OFFICE	SHEET NUMBER	TOTAL SHEETS
		STATE	FEDERAL			
35.2	20.0	21.5		WIS. 5N	4.3	

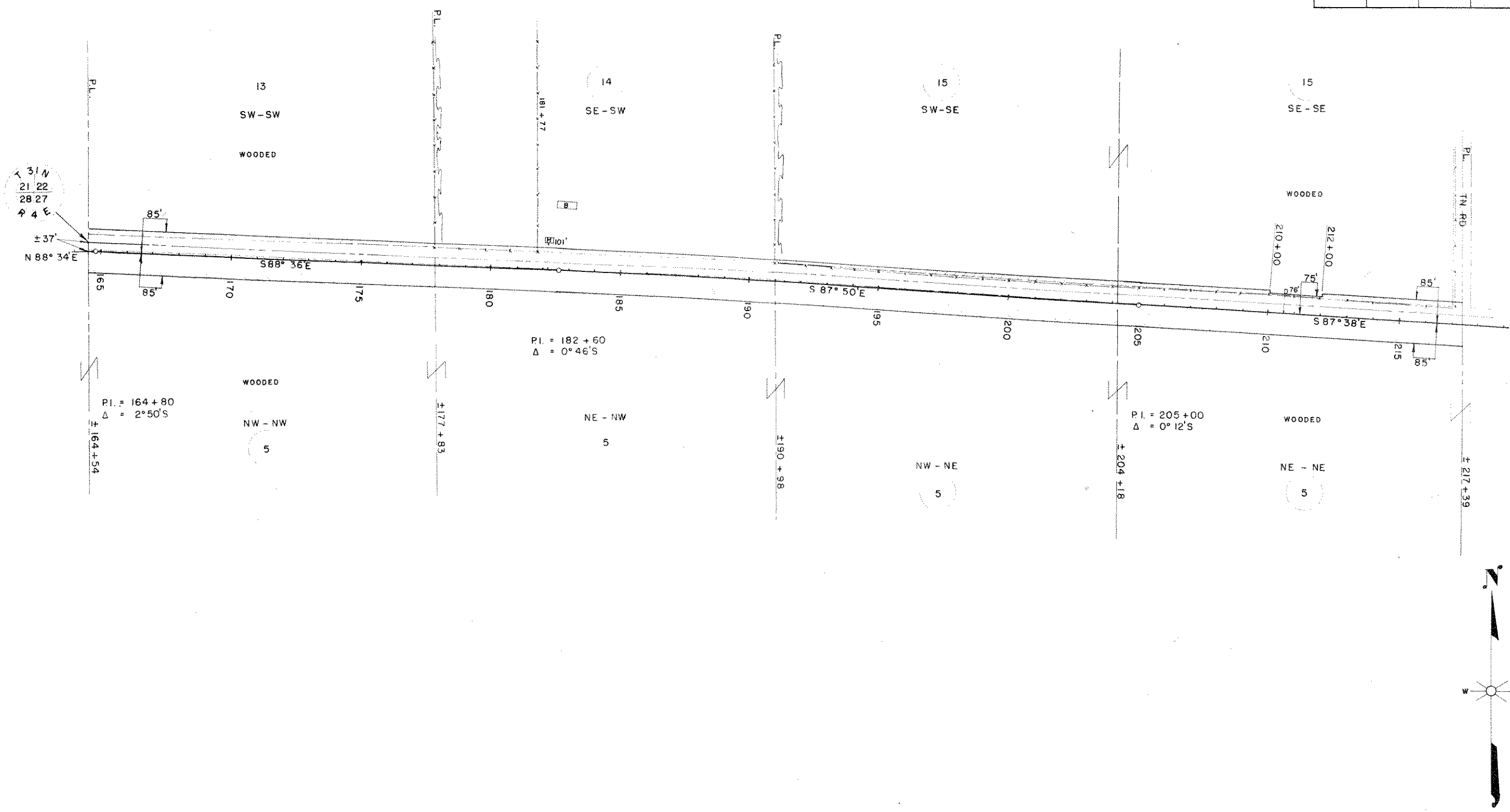

PAR NO	OWNER	ADDRESS	MORTGAGEE	ADDRESS	DESCRIPTION	ACRES REQ'D.			INTEREST	PAR. NO.	ALSO SHEET
						IMP	UNIMP	MARSH			
5	FROMM BROS., INC.	HAMBURG, WIS.	U.S. DEPT. OF AG. FARMERS HOME, AD.	WASHINGTON D.C.	N1/4 SEC 27 T 31N R 4E		10.68		10.68	5	40, 1, 2, 4
13	PAUL KLEBENOW	RT. 1 OR W MAIN ST. MERRILL			SW - SW " " SEC. 22		0.54		0.54	13	
14	SAM DAUBERT & MARCELLA H.W	RT. 1 MERRILL			SE - SW " " "	0.42			0.42	14	
15	CLARENCE H. KRIEWALD & BEATRICE M	RT. 4 MERRILL			S1/2-SE " " "	0.03	0.51		0.54	15	

STATE HIGHWAY COMMISSION OF WISCONSIN  
 PLAT OF RIGHT OF WAY REQUIRED  
**PROJECT T 020(5)**  
 MEDFORD - MERRILL ROAD  
 S.T.H. 64 LINCOLN COUNTY

SCALE  
 0 200' 400'  
 LENGTH = 9.852 MILES

REVISED APRIL 29 1953  
 DATED FEB. 4 1953

COUNTY AND HIGHWAY	ROUTE AND SECTION	CLASS AND AGREEMENT		FEDERAL DIVISION OFFICE	SHEET NUMBER	TOTAL SHEETS
		STATE	FEDERAL			
35.2	20.0	21.5		WIS. 5N	4.4	

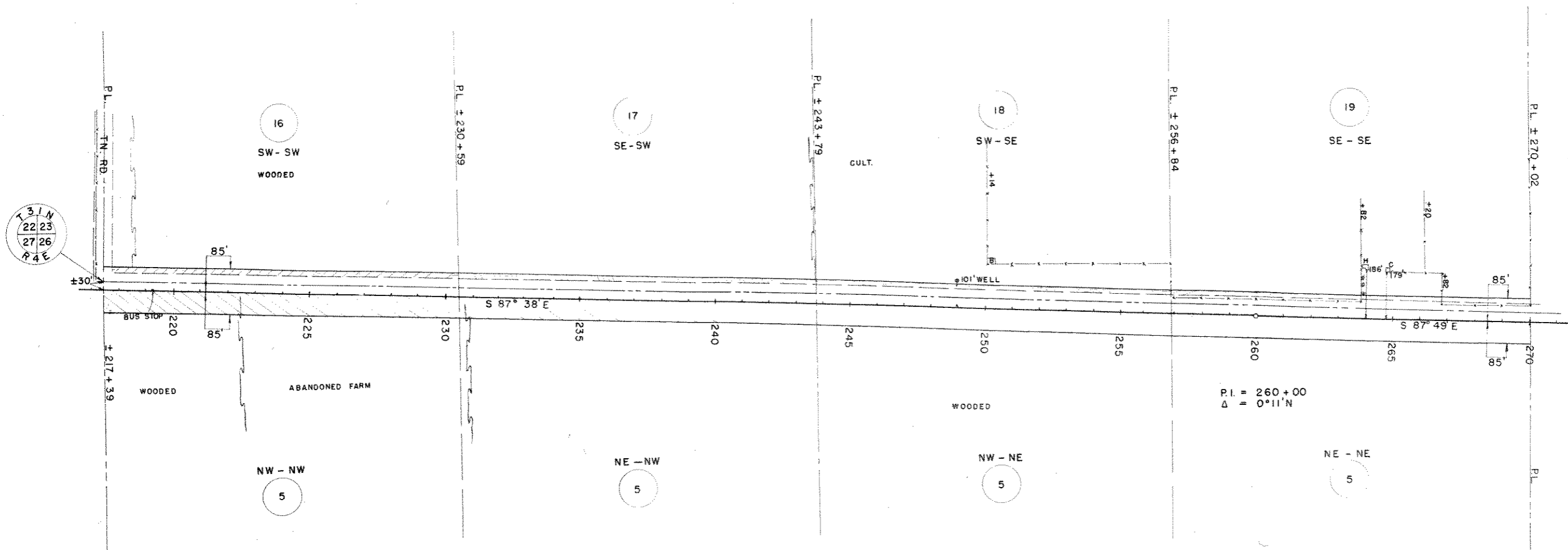

PAR NO	OWNER	ADDRESS	MORTGAGEE	ADDRESS	DESCRIPTION	ACRES REQ'D			INTEREST	PAR. ALSO NO SHEET
						IMP	UNIMP	MARSH TOTAL		
5	FROMM BROS. INC.	HAMBURG WIS	U.S. DEPT. OF AG. FARMERS HOME AD.	WASHINGTON D.C.	N 1/4 SEC. 26 T 31 N R 4 E		11.12		11.12	5 4,12,3
16	ALBERT KLUCKMAN & MARY H.W.	RT. 1 MERRILL			SW - SW " " SEC. 23		0.57		0.57	16 45,46
17	KENNETH SCHMOECKEL	300 THOMAS ST. MERRILL			SE - SW " " "			0.39	0.39	17
18	HERMAN WOLLER & LOUISA H.W.	RT. 1 MERRILL			SW - SE " " "	0.36			0.36	18
19	RALPH KLUCKMAN & GLADYS H.W.	RT. 1 MERRILL	BENO STORM & DORA H.W.	RT. 1 MERRILL	SE - SE " " "	0.42			0.42	19

STATE HIGHWAY COMMISSION OF WISCONSIN  
 PLAT OF RIGHT OF WAY REQUIRED  
**PROJECT** T 020(5)  
 MEDFORD — MERRILL ROAD  
 S.T.H. 64 LINCOLN COUNTY

SCALE  
 0 200' 400'  
 LENGTH = 9.852 MILES

REVISED APRIL 29 1963  
 DATED FEB. 4 1953

NB 9393

COUNTY AND HIGHWAY	ROUTE AND SECTION	CLASS AND AGREEMENT		FEDERAL DIVISION OFFICE	SHEET NUMBER	TOTAL SHEETS
		STATE	FEDERAL			
352	20.0	21.5		WIS. 5N	45	

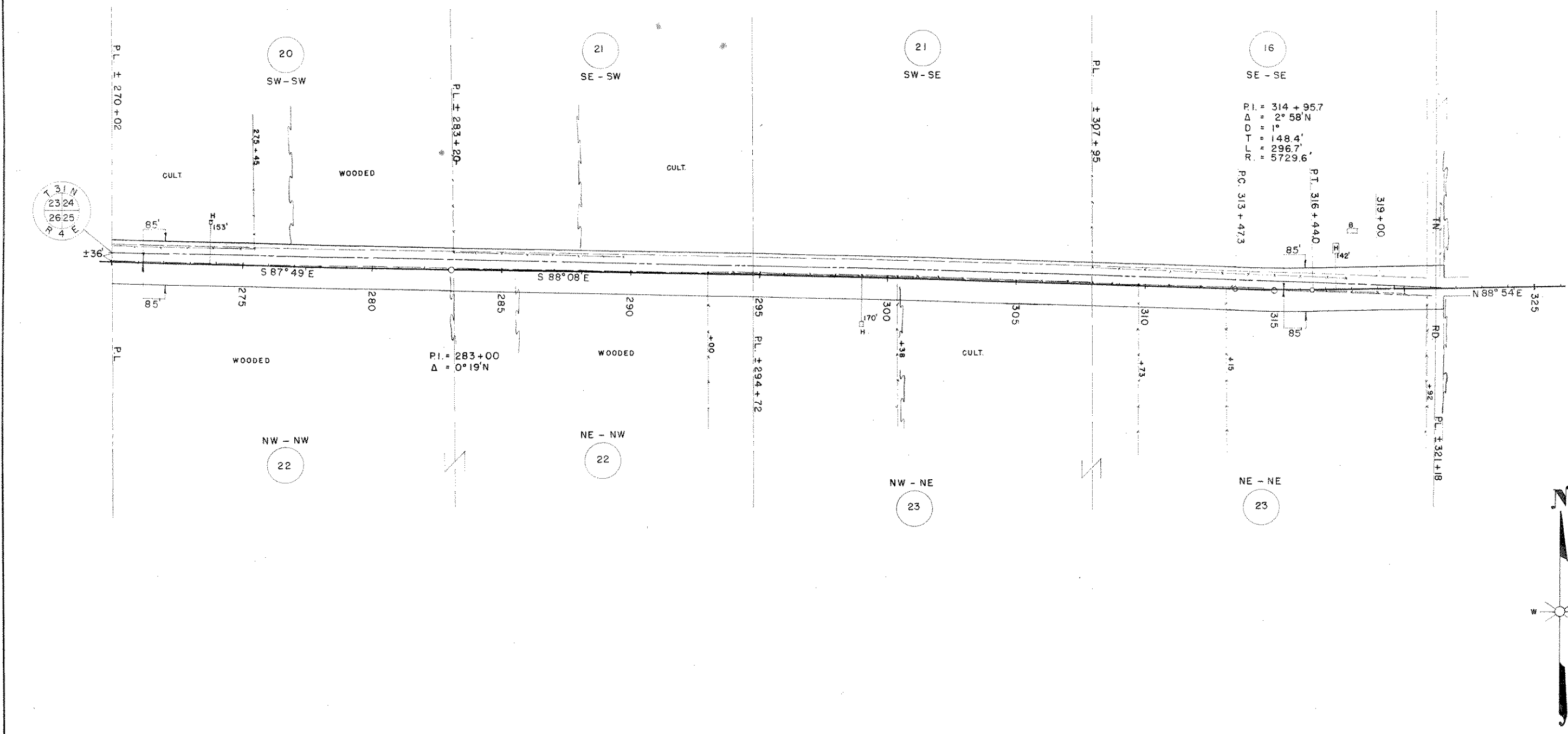

PAR NO	OWNER	ADDRESS	MORTGAGEE	ADDRESS	DESCRIPTION	ACRES REQ'D			INTEREST	PAR NO	ALSO SHEET
						IMP	UNIMP	MARSH TOTAL			
16	ALBERT KLUCKMAN & MARY H.W.	RT. 1 MERRILL			SE - SE T 31 N R 4 E SEC. 24	0.60		0.60		16	4,4,4,6
20	WILLIAM E. DEMMIN & ADELA H.W.	MERRILL	GEORGE WILLIAM SCHMOECKEL & IRENE		SW - SW " " " "	0.22	0.20	0.42		20	
21	JOHN SCHEU & SELMA H.W.	RT. 1 MERRILL			SE - SW, SW - SE T 31 N R 4 E "	0.59	0.16	0.75		21	
22	ARTHUR LANGHOFF & ELEANOR H.W.	RT. 1 MERRILL, 275 BAXTER, EUGENE ORE	JOHN SCHEU & SELMA H.W.		1/2 NW " " SEC. 25		5.09	5.09		22	
23	FRED LANGHOFF & LOUISE H.W.	RT. 1 MERRILL			1/2 NE " " "	4.04	1.20	5.24		23	

STATE HIGHWAY COMMISSION OF WISCONSIN  
**PLAT OF RIGHT OF WAY REQUIRED**  
**PROJECT T 020(5)**  
 MEDFORD — MERRILL ROAD  
 S.T.H. 64 LINCOLN COUNTY

SCALE  
 0 200' 400'  
 LENGTH = 9.852 MILES

REVISED APRIL 29 1953  
 DATED FEB. 4 1953

N.B. 8393

COUNTY AND HIGHWAY	ROUTE AND SECTION	CLASS AND AGREEMENT		FEDERAL DIVISION OFFICE	SHEET NUMBER	TOTAL SHEETS
		STATE	FEDERAL			
35.2	20.0	21.5		WIS. 5N	4.6	

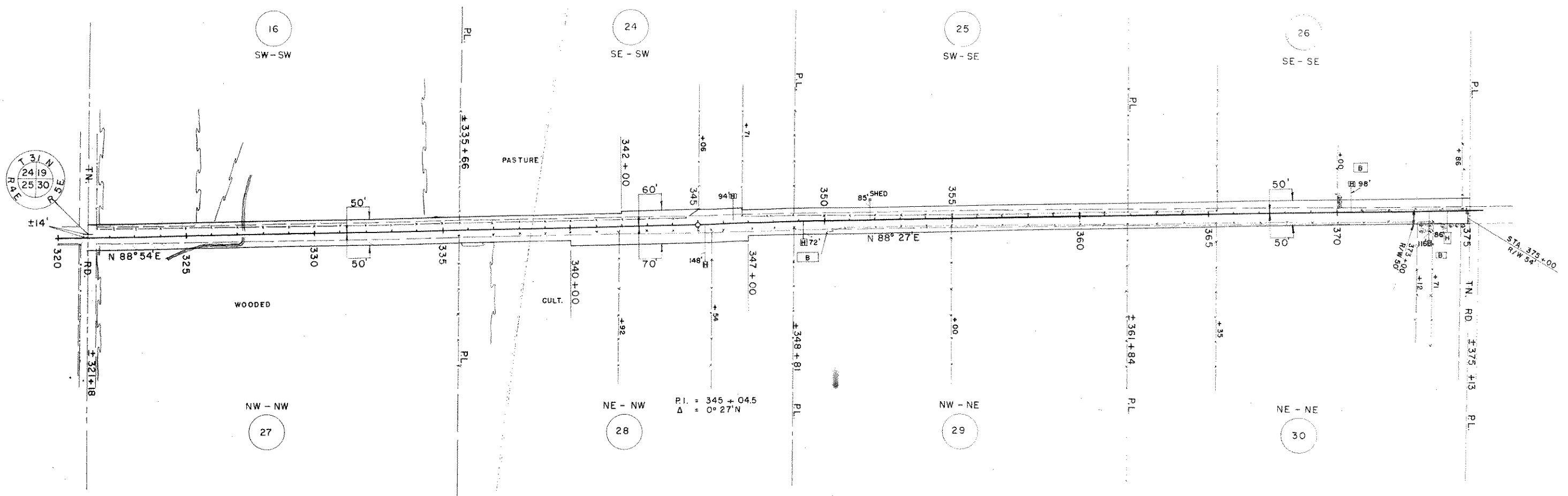

PAR NO.	OWNER	ADDRESS	MORTGAGEE	ADDRESS	DESCRIPTION	ACRES REQ'D.			INTEREST	PAR ALSO NO. SHEET
						IMP.	UNIMP.	MARSH TOTAL		
16	ALBERT KLUCKMAN & MARY H.W.	RT. 1 MERRILL			SW - SW T 31 N R 5 E SEC. 19		0.45	0.45		16 44,5
24	ARNO PICK & HAZEL H.W.				SE - SW " " " "		0.57	0.57		24
25	MRS. RICHARD SCHNEIDERWENDT	813 KICKBUSCH ST. WAUSAU WIS.			SW - SE " " " "		0.57	0.57		25
26	CLARENCE EGGERSGLUESS & LEONA H.W.	RT. 1 MERRILL			SE - SE " " " "		0.85	0.85		26
27	ERVIN SCHUSTER & ERWIN KRUEGER	RT. 1 HAMBURG, WIS.			NW - NW T 31 N R 5 E SEC. 30		0.75	0.75		27
28	KURT KLEINSCHMIDT & DOROTHEA H.W.	RT. 1 MERRILL			NE - NW " " " "		0.85	0.07	0.92	28
29	LOUIS W. KRUEGER & FRIEDA H.W.		LINCOLN COUNTY BANK	MERRILL	NW - NE " " " "		0.42		0.42	29
30	ERIC BAUMAN & ALMA H.W.				NE - NE " " " "		0.15		0.15	30

STATE HIGHWAY COMMISSION OF WISCONSIN  
 PLAT OF RIGHT OF WAY REQUIRED  
**PROJECT T 020(5)**  
 MEDFORD - MERRILL ROAD  
 S.T.H. 64 LINCOLN COUNTY

SCALE  
 0 200' 400'  
 LENGTH = 9.852 MILES

REVISED APRIL 29 1953  
 DATED FEB. 4 1953



COUNTY AND HIGHWAY	ROUTE AND SECTION	CLASS AND AGREEMENT		FEDERAL DIVISION OFFICE	SHEET NUMBER	TOTAL SHEETS
		STATE	FEDERAL			
35.2	20.0	21.5		WIS. 5N	4.7	

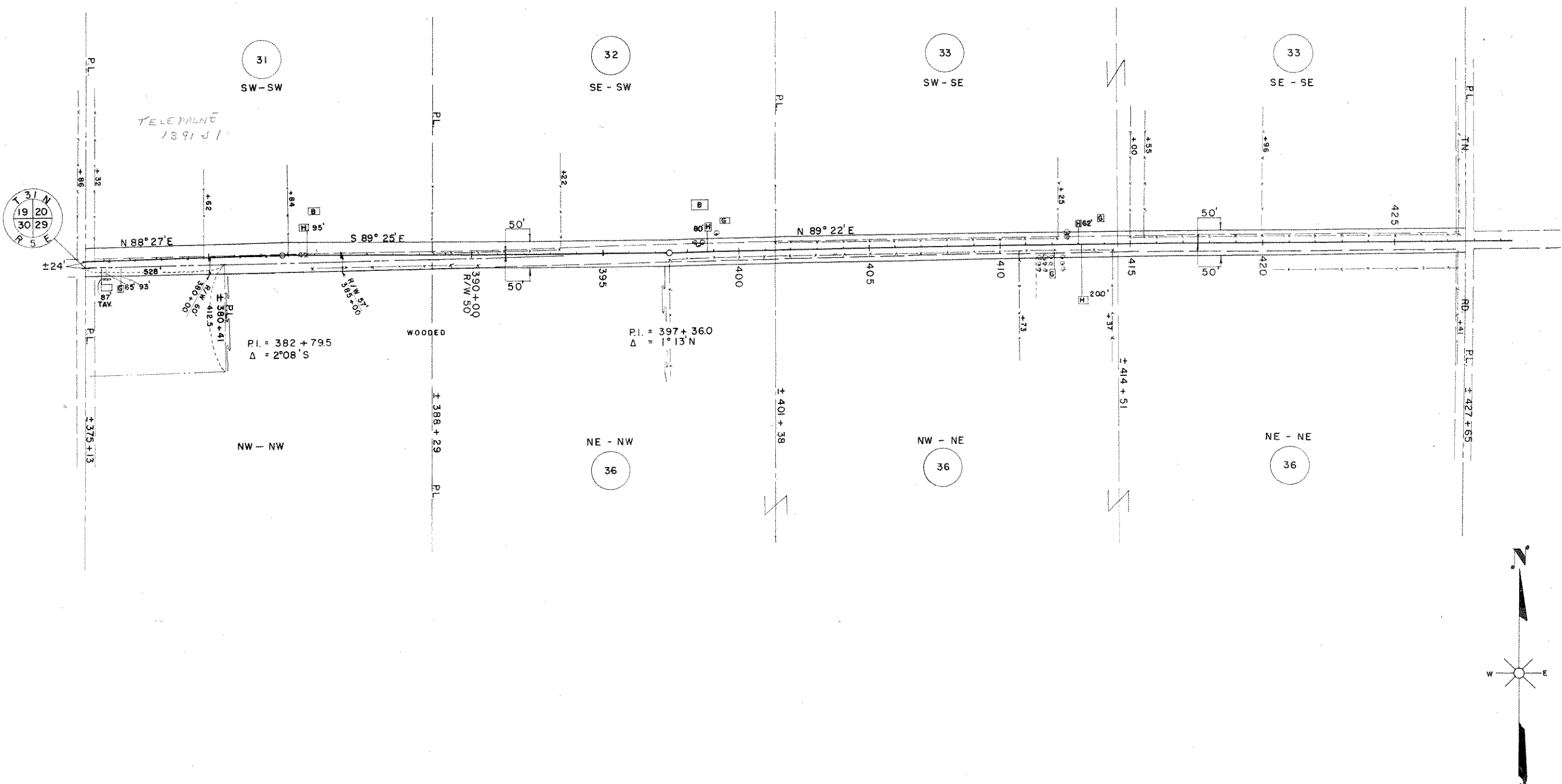

PAR. NO.	OWNER	ADDRESS	MORTGAGEE	ADDRESS	DESCRIPTION	ACRES REQ'D.			PAR. ALSO NO. SHEET
						IMP.	UNIMP.	MARSH TOTAL	
31	MARTIN KLEINSCHMIDT & HATTIE H.W.	RT. 1 MERRILL	LINCOLN COUNTY BANK	MERRILL WIS.	SW - SW T 31N R 5E SEC. 20	1.19		1.19	31
32	RAYMOND KRUEGER & EMMA H.W.	360 POPLAR DR. SPR'GFLD ORE.			SE - SW " " "	0.75		0.75	32
33	EDWIN WEGNER & MABEL H.W.	RT. 1 MERRILL			S 1/2 SE " " "	0.92		0.92	33
36	HENRY WEGNER & SELMA H.W.	"	FEDERAL LAND BANK	ST. PAUL MINNE.	NE - NW, N 1/2 NE T 31N R 5E "	1.32	0.16	1.48	36

STATE HIGHWAY COMMISSION OF WISCONSIN  
 PLAT OF RIGHT OF WAY REQUIRED  
 PROJECT T 020(5)  
 MEDFORD - MERRILL ROAD  
 S.T.H. 64 LINCOLN COUNTY

SCALE  
 0 200' 400'  
 LENGTH = 9.852 MILES

REVISED APRIL 29 1953  
 DATED FEB. 4 1953

COUNTY AND HIGHWAY	ROUTE AND SECTION	CLASS AND AGREEMENT		FEDERAL DIVISION OFFICE	SHEET NUMBER	TOTAL SHEETS
		STATE	FEDERAL			
35.2	20.0	215		WIS. 5N	4.8	

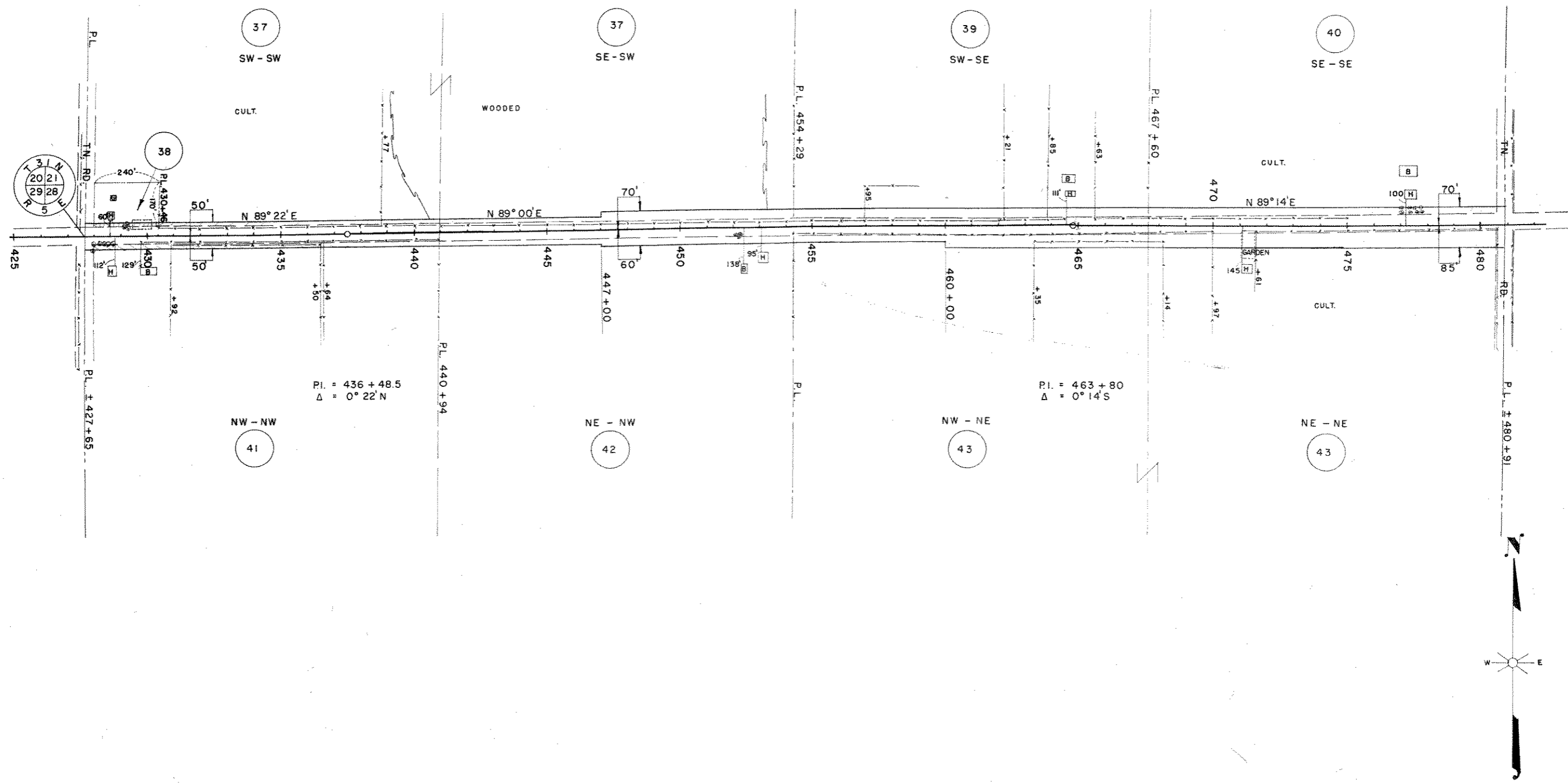

PAR. NO.	OWNER	ADDRESS	MORTGAGEE	ADDRESS	DESCRIPTION	ACRES REQ'D.			INTEREST	PAR. NO.	ALSO SHEET
						IMP.	UNIMP.	MARSH TOTAL			
37	LAWRENCE C. HENRICHS & ERNA H.W.	RT. 1 MERRILL	HARRY HENRICHS & ALVINA H.W.	RT. 1 MERRILL	PT. S1/2-SW T31N R5E SEC. 21	0.34	0.76	1.10		37	
38	REINHOLD ZIEGEL & LINDA H.W.	"	"	"	PT. S1/2 SW	0.08		0.08		38	
39	HERMAN SCHMIDT & LILLIAN H.W.	"	JOE P. FISCHER, ED. & HAZEL STORM	"	SW - SE	1.10		1.10		39	
40	BEN BAHLOW & THERESA H.W.	"	THE FED. LAND BANK ST. PAUL	"	SE - SE	0.83		0.83		40	
41	WILBERT STORM & LUELLE H.W.	"	NORMAN CHILSEN	214 SCOTT ST. MERRILL	NW - NW SEC. 28	0.60		0.60		41	
42	LYLE MARQUARDT & BEATRICE H.W.	"	GUST. PETERSON & OLGA, WIS. DEPT. OF VET. AFFAIRS	IRMA & MADISON	NE - NW	0.78		0.78		42	
43	CARL BAUMAN & IRENE H.W.	"	ESTHER PETERSON & HATTIE BAUMAN	RT. 1 MERRILL	N1/2 NE	3.03		3.03		43	

STATE HIGHWAY COMMISSION OF WISCONSIN  
**PLAT OF RIGHT OF WAY REQUIRED**  
**PROJECT T 020(5)**  
 MEDFORD - MERRILL ROAD  
 S.T.H. 64 LINCOLN COUNTY

SCALE  
 0 200' 400'  
 LENGTH = 9.852 MILES

REVISED APRIL 29 1953  
 DATED FEB. 1953

COUNTY AND HIGHWAY	ROUTE AND SECTION	CLASS AND AGREEMENT		FEDERAL DIVISION OFFICE	SHEET NUMBER	TOTAL SHEETS
		STATE	FEDERAL			
35.2	20.0	21.5		WIS. 5N	4.9	

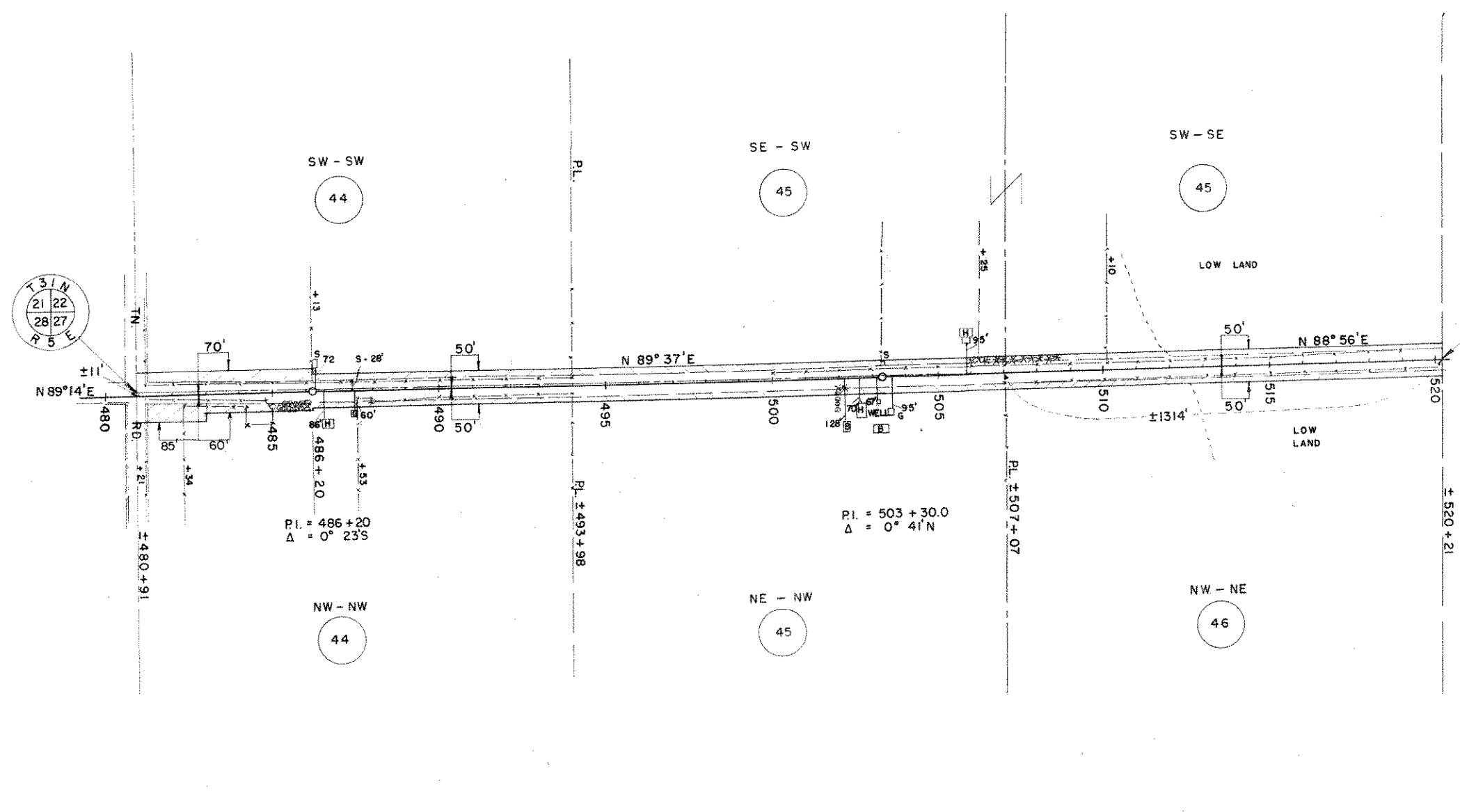

STA. 520 + 21 = END OF RELOC. ORDER PROJ. T 020(5)  
 = STA. 3 + 27 STATE PROJ. 7035

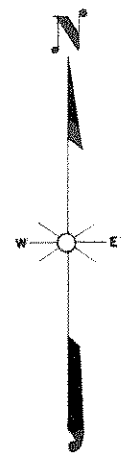

PAR. NO.	OWNER	ADDRESS	MORTGAGEE	ADDRESS	DESCRIPTION	ACRES REQ'D.			INTEREST	PAR. NO.	ALSO SHEET
						IMP.	UNIMP.	MARSH.			
44	GEORGE STORM & ANNA H.W.	RT. 1 MERRILL			SW-SW T 31 N R 5 E SEC. 22	0.72			0.72	44	
44	"	"			NW-NW " " SEC. 27	0.74			0.74	44	
45	BENNO STORM & DORA H.W.	"			SE-SW " " SEC. 22	0.51			0.51	45	
45	"	"			SW-SE " " "	0.20	0.32		0.52	45	
45	"	"			NE-NW " " "	0.51			0.51	45	
46	HENRY MOHRLAND & MARY H.W.		LINCOLN COUNTY BANK	MERRILL	NW-NE " " SEC. 27	0.21	0.30		0.51	46	

STATE HIGHWAY COMMISSION OF WISCONSIN  
 PLAT OF RIGHT OF WAY REQUIRED  
**PROJECT T 020(5)**  
 MEDFORD - MERRILL ROAD  
 S.T.H. 64 LINCOLN COUNTY

SCALE  
 0 200 400  
 LENGTH = 9.852 MILES

REVISED APRIL 29 1953  
 DATED FEB. 4, 1953

N.B. 8395