

PROJECT ID: 9016-05-70 (9016-05-00)

COUNTY: LINCOLN

INDEX OF SHEETS

- Sheet No. 1 Title
- Sheet No. 2.1-2.15 Typical Sections and Details
- Sheet No. 3.1-3.3 Estimate of Quantities
- Sheet No. 3A-3C Miscellaneous Quantities
- Sheet No. Right of Way Plat
- Sheet No. 5.1-5.8 Plan and Profile
- Sheet No. 6.1-6.10 Standard Detail Drawings
- Sheet No. Sign Plates
- Sheet No. Structure Plans
- Sheet No. 9.1-9.3 Computer Earthwork Data
- Sheet No. 9.4-9.28 Cross Sections

TOTAL SHEETS = 68

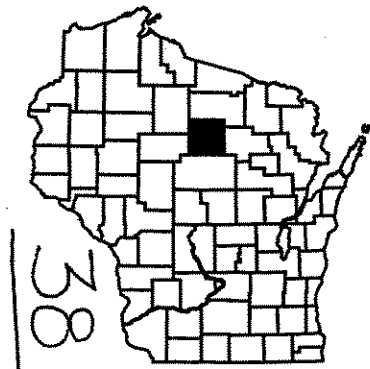

STATE OF WISCONSIN DEPARTMENT OF TRANSPORTATION

PLAN OF PROPOSED IMPROVEMENT

C.T.H. 'Z' - GLENN DRIVE

S.T.H. 64
LINCOLN COUNTY

STATE PROJECT	FEDERAL PROJECT	
	PROJECT	CONTRACT
9016-05-70	STP 2000 (296)	1

STATE PROJECT NUMBER
9016-05-70



DESIGN DESIGNATION

A.D.T. (2000)	=	3,000
A.D.T. (2020)	=	4,400
D.H.V.	=	541
D.	=	62/38
T.	=	5.7%
DESIGN SPEED	=	55 MPH
ESALS	=	496,400

BEGIN PROJECT 9016-05-70
STA. 10+00
X = 2,040,400 (±)
Y = 497,750 (±)

Let 550,000
American A. 3 miles
2002 *2000*

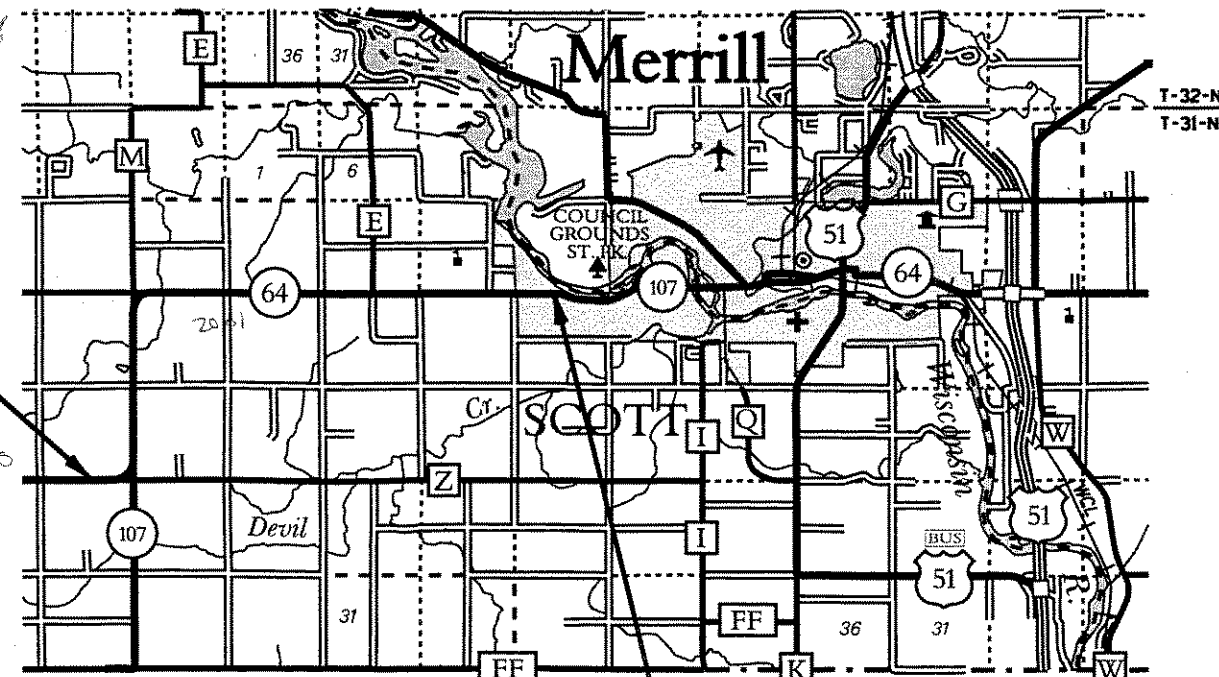

CONVENTIONAL SYMBOLS

- COUNTY LINE
- CORPORATE LIMITS
- PROPERTY LINE
- LOT LINE
- LIMITED EASEMENT
- EXISTING RIGHT OF WAY
- PROPOSED OR NEW R/W LINE
- SURVEY LINE
- SLOPE INTERCEPT
- ORIGINAL GROUND
- MARSH OR ROCK PROFILE (To be noted as such)
- MARSH AREA
- WOODED OR SHRUB AREA

- COMBUSTIBLE FLUIDS
- UNDERGROUND UTILITIES
 - GAS
 - ELECTRIC
 - TELEPHONE OR TELEGRAPH
 - COMMUNICATIONS LINE
 - SERVICE PEDESTAL
- POWER POLE
- TELEPHONE POLE
- RAILROAD
- SANITARY SEWER
- STORM SEWER
- WATER
- EXISTING CULVERT
- PROPOSED CULVERT (Box or Pipe)
- CULVERT (Profile View)

LAYOUT
SCALE 0 1 ML

TOTAL NET LENGTH OF CENTERLINE = 6.610 ML

COORDINATES SCALED FROM U.S.G.S. TOPOGRAPHIC MAP, ALEXANDER LAKE, WISCONSIN, QUADRANGLE FOR INFORMATION ONLY.

STATE OF WISCONSIN DEPARTMENT OF TRANSPORTATION	
PREPARED BY	
Surveyor	JAMES W. SMITH, JR.
Designer	RICHARD A. SIMON
District Examiner	BROCK A. GEMIG
District Supervisor	MARYN M. LASPA
Proj. Dev. Engineer	NATHAN CZECH
C.O. Examiner	N.R. AFFELDT
APPROVED FOR DISTRICT OFFICE	
DATE: 10/28/99	<i>[Signature]</i>
AUTHORIZED FOR BUREAU OF HIGHWAY DEVELOPMENT	
DATE: 12/23/99	<i>[Signature]</i>

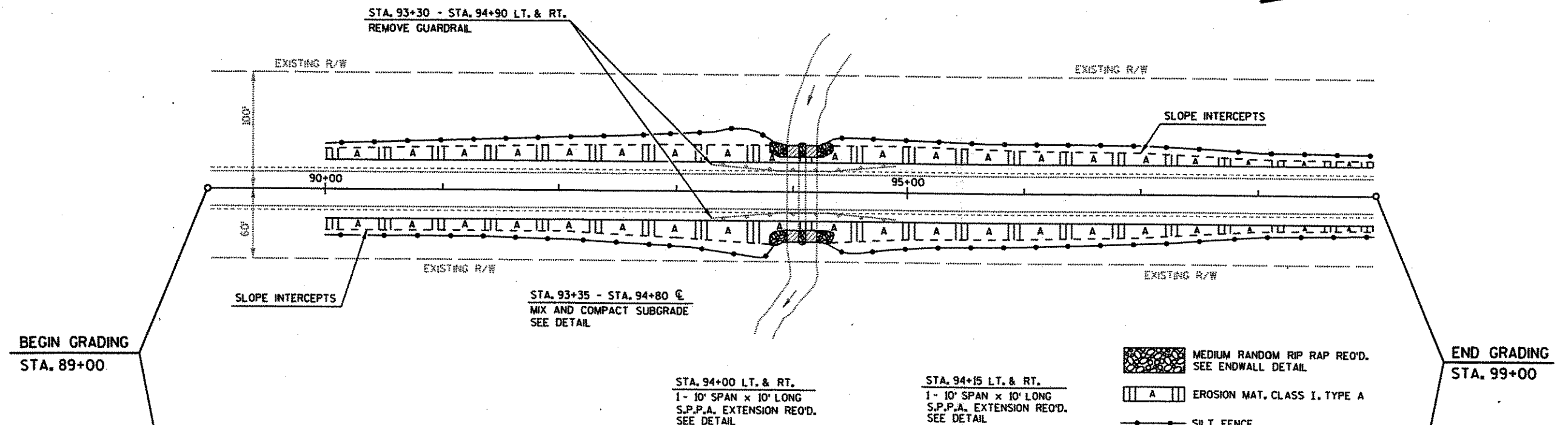

BENCH MARK

NO.	STATION	DESCRIPTION	ELEV.
1	94+00	BLUE PAINT TOP OF 10' SPAN S.P.P.A. 30' LT.	100.00

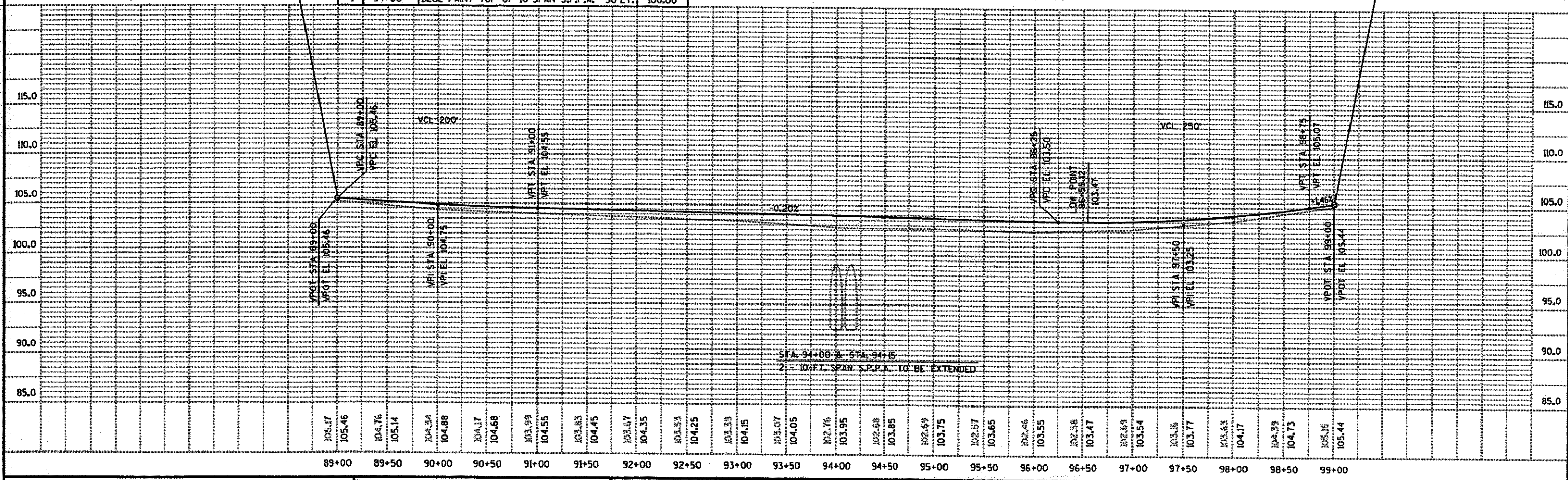

STATE PROJECT NUMBER: 9016-05-70	HWY: S.T.H. 64	COUNTY: LINCOLN	PLAN AND PROFILE	SHEET NO: 5.5	E
----------------------------------	----------------	-----------------	------------------	---------------	---

LEVELS ON - 1, 2, 3, 4, 5, 6, 7, 8, 9, 10, 11, 12, 13, 14, 15, 16, 17, 18, 19, 20, 21, 22, 23, 24, 25, 26, 27, 28, 29, 30, 31, 32, 33, 34, 35, 36, 37, 38, 39, 40, 41, 42, 43, 44, 45, 46, 47, 48, 49, 50, 51, 52, 53, 54, 55, 56, 57, 58, 59, 60, 61, 62, 63

CURVE DATA
 P.I. = 126+67.51
 Δ = 89°28'03" RT.
 D. = 5° 00'
 T. = 1135.32'
 L. = 1789.35'
 SE. = 0.059%
 RO. = 165'
 S.T. = 220'

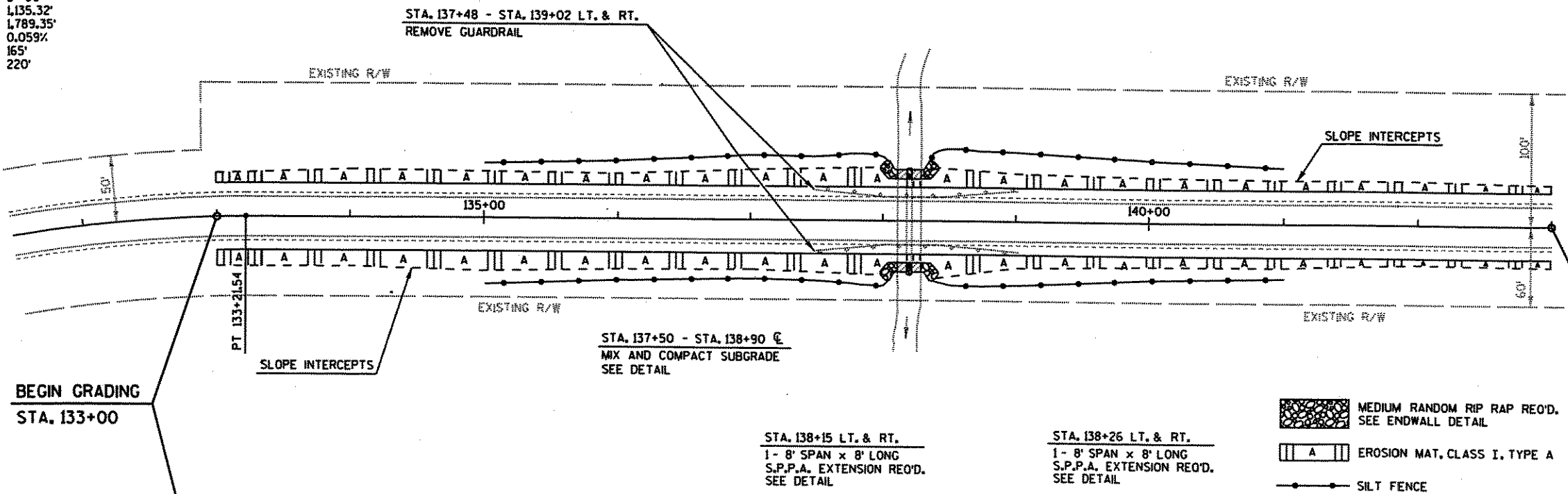

BENCH MARK

NO.	STATION	DESCRIPTION	ELEV.
2	138+15	BLUE PAINT TOP OF 8' SPAN S.P.P.A. 30' LT.	100.00

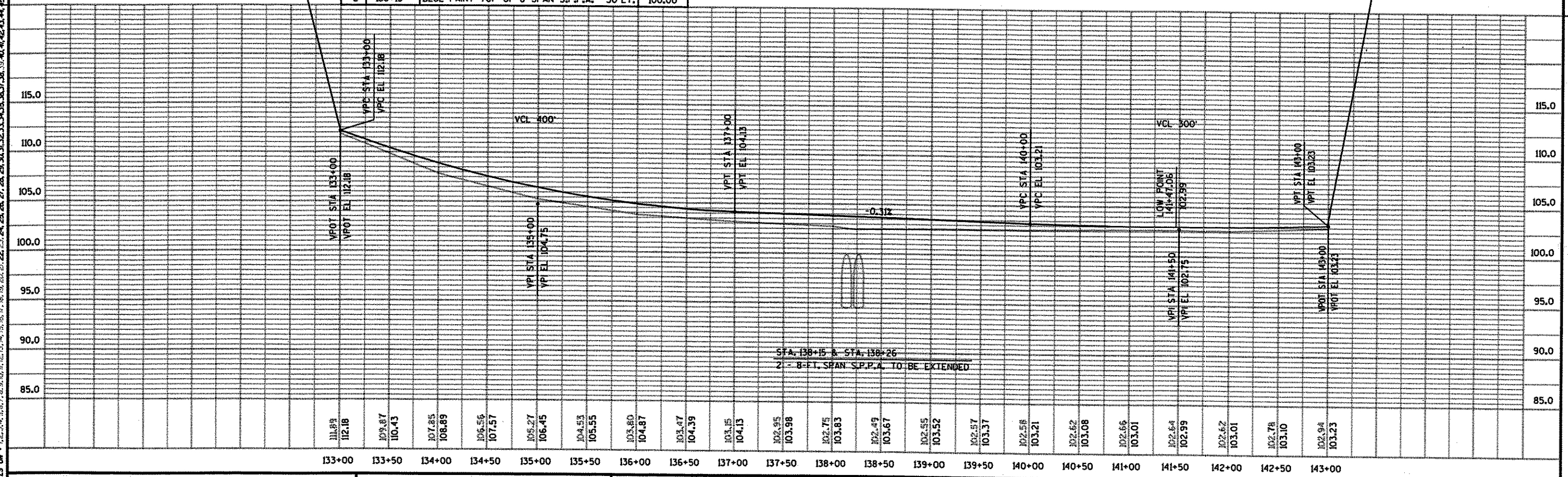

STATE PROJECT NUMBER: 9016-05-70 HWY: S.T.H. 64 COUNTY: LINCOLN PLAN AND PROFILE SHEET NO: 5.6 E

LEVELS ON : 1, 2, 3, 4, 5, 6, 7, 8, 9, 10, 11, 12, 13, 14, 15, 16, 17, 18, 19, 20, 21, 22, 23, 24, 25, 26, 27, 28, 29, 30, 31, 32, 33, 34, 35, 36, 37, 38, 39, 40, 41, 42, 43, 44, 45, 46, 47, 48, 49, 50, 51, 52, 53, 54, 55, 56, 57, 58, 59, 60, 61, 62, 63

GN

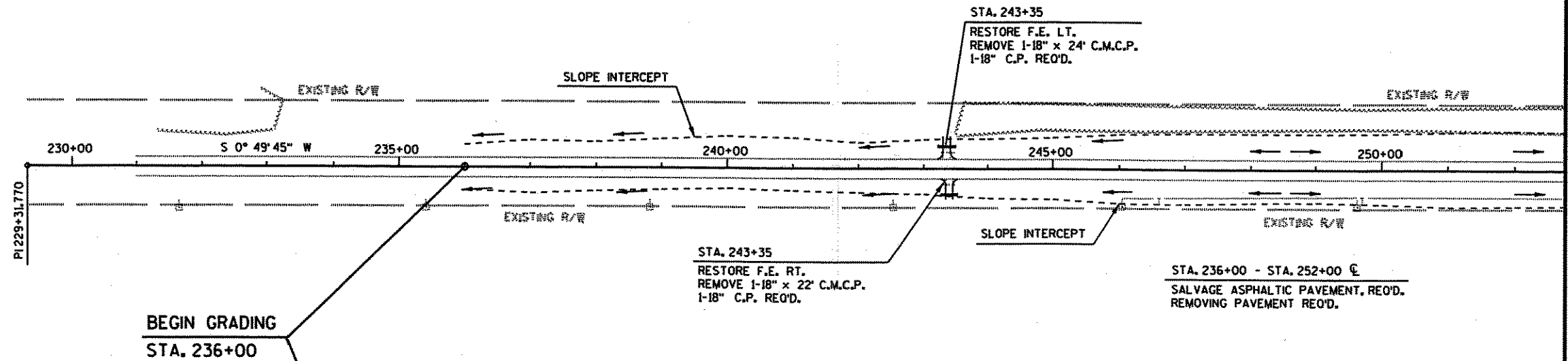

BENCH MARKS

NO.	STATION	DESCRIPTION	ELEV.
3003	231+87.69	16 D NAIL IN 10-INCH SCOTCH PINE 63.60' LT.	401.96
3004	243+56.20	16 D NAIL IN 7-INCH ELM 87.93' RT.	414.80

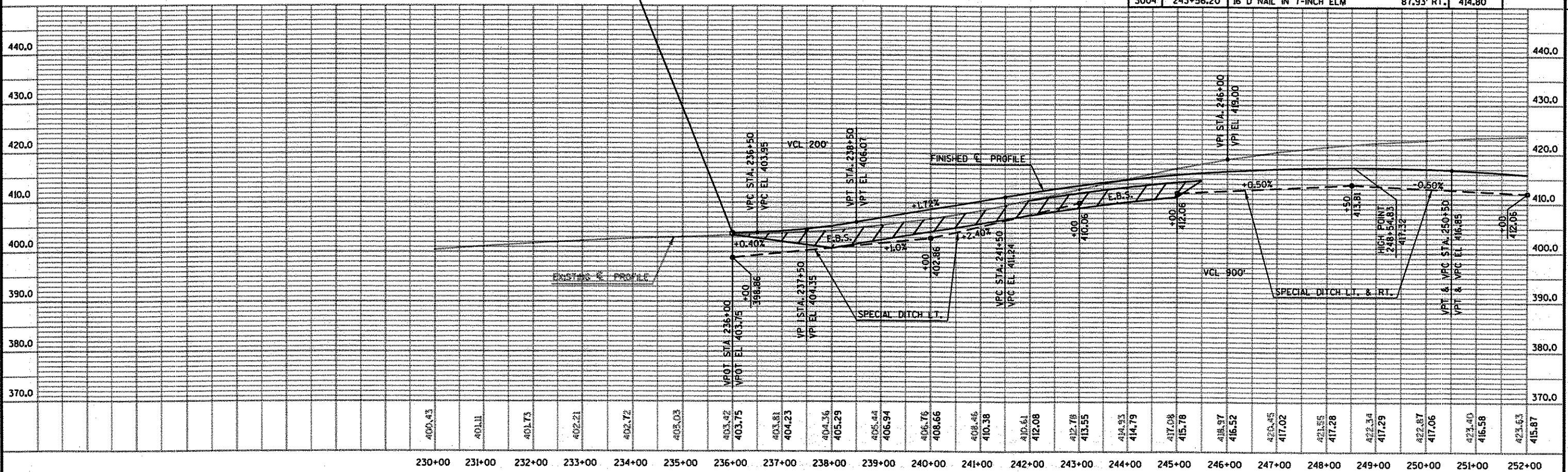

STATE PROJECT NUMBER: 9016-05-70 HWY: S.T.H. 64 COUNTY: LINCOLN PLAN & PROFILE SHEET SHEET NO: 5.7 E

FILE NAME: d:\user\usr\projects\d7_901605\ctheplan1.dgn PLOT DATE: 25-OCT-1999 08:16 ORG DATE: 10-25-99 PLOT NAME: Originator: DIST. 7 RHWELANDER PLOT SCALE: 200,000000:1,000000 WISDOT/CADDs SHEET 40

LEVELS ON: 1, 2, 3, 4, 5, 6, 7, 8, 9, 10, 11, 12, 13, 14, 15, 16, 17, 18, 19, 20, 21, 22, 23, 24, 25, 26, 27, 28, 29, 30, 31, 32, 33, 34, 35, 36, 37, 38, 39, 40, 41, 42, 43, 44, 45, 46, 47, 48, 49, 50, 51, 52, 53, 54, 55, 56, 57, 58, 59, 60, 61, 62, 63

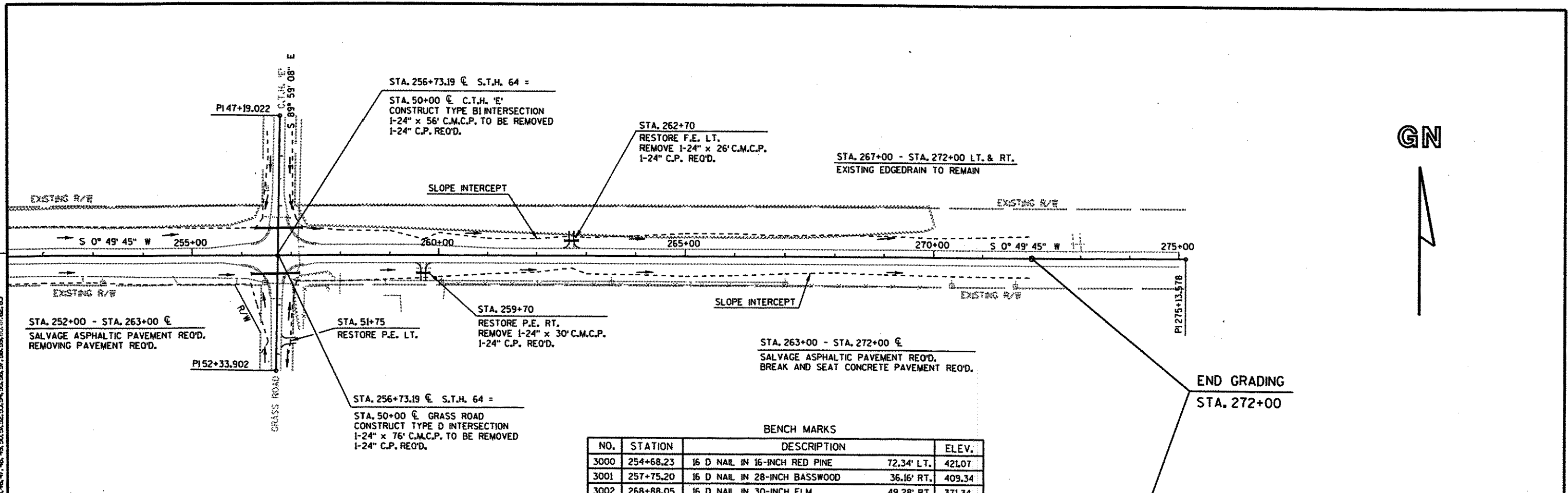

BENCH MARKS

NO.	STATION	DESCRIPTION	ELEV.
3000	254+68.23	16 D NAIL IN 16-INCH RED PINE	72.34' LT., 421.07
3001	257+75.20	16 D NAIL IN 28-INCH BASSWOOD	36.16' RT., 409.34
3002	268+88.05	16 D NAIL IN 30-INCH ELM	49.28' RT., 371.34

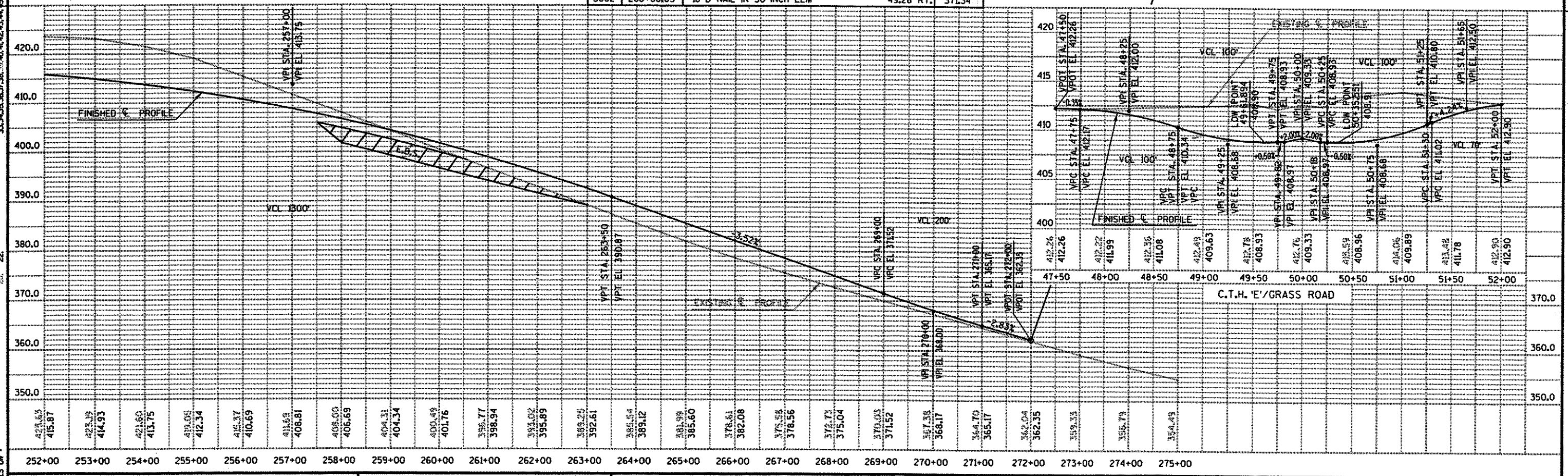

STATE PROJECT NUMBER: 9016-05-70 HWY: S.T.H. 64 COUNTY: LINCOLN PLAN & PROFILE SHEET NO: 5,8 E