

COUNTY AND HIGHWAY	ROUTE AND SECTION	CLASS AND AGREEMENT		FEDERAL DIVISION OFFICE	SHEET NUMBER	TOTAL SHEETS
35.2	189.0	21.8		4	4	
CONST. PROJECT						

SCHEDULE OF LANDS AND INTERESTS REQUIRED				
PARCEL NUMBER	SHEET NUMBER	OWNER	INTERESTS REQUIRED	ACRES
1	4	CHRIST P HIGHBE	FEE	1.90

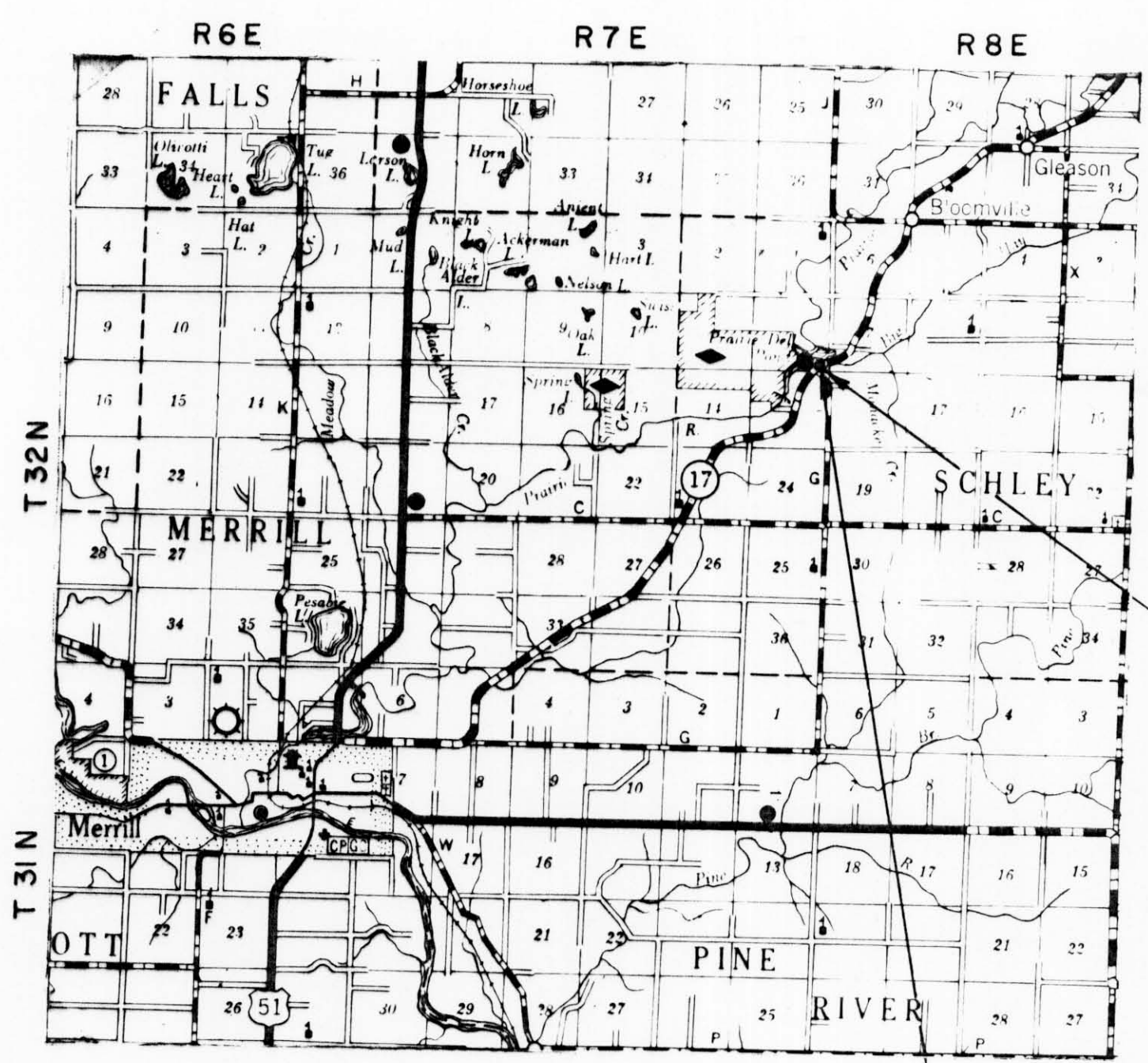

LOCATION SKETCH SCALE
0 1 2 MILES

BEGIN RELOCATION ORDER
PROJECT T 0189(8) AUX. 8.1, STA. 476+77
37' N. AND 558' W. OF THE S.E. COR. OF SEC. 12,
T. 32 N., R. 7 E.

2.06 ACRES DECLARED EXCESS PROPERTY
BY DIVISION OF HIGHWAYS AND TRANSPORTATION
FACILITIES 8-28-74. RELEASED BY Q.C.D. TO
LINCOLN COUNTY.

END RELOCATION ORDER
PROJECT T 0189(8) AUX. 8.1, STA. 481+09
198' N. AND 160' W. OF THE S.E. COR. OF SEC. 12,
T. 32 N., R. 7 E.

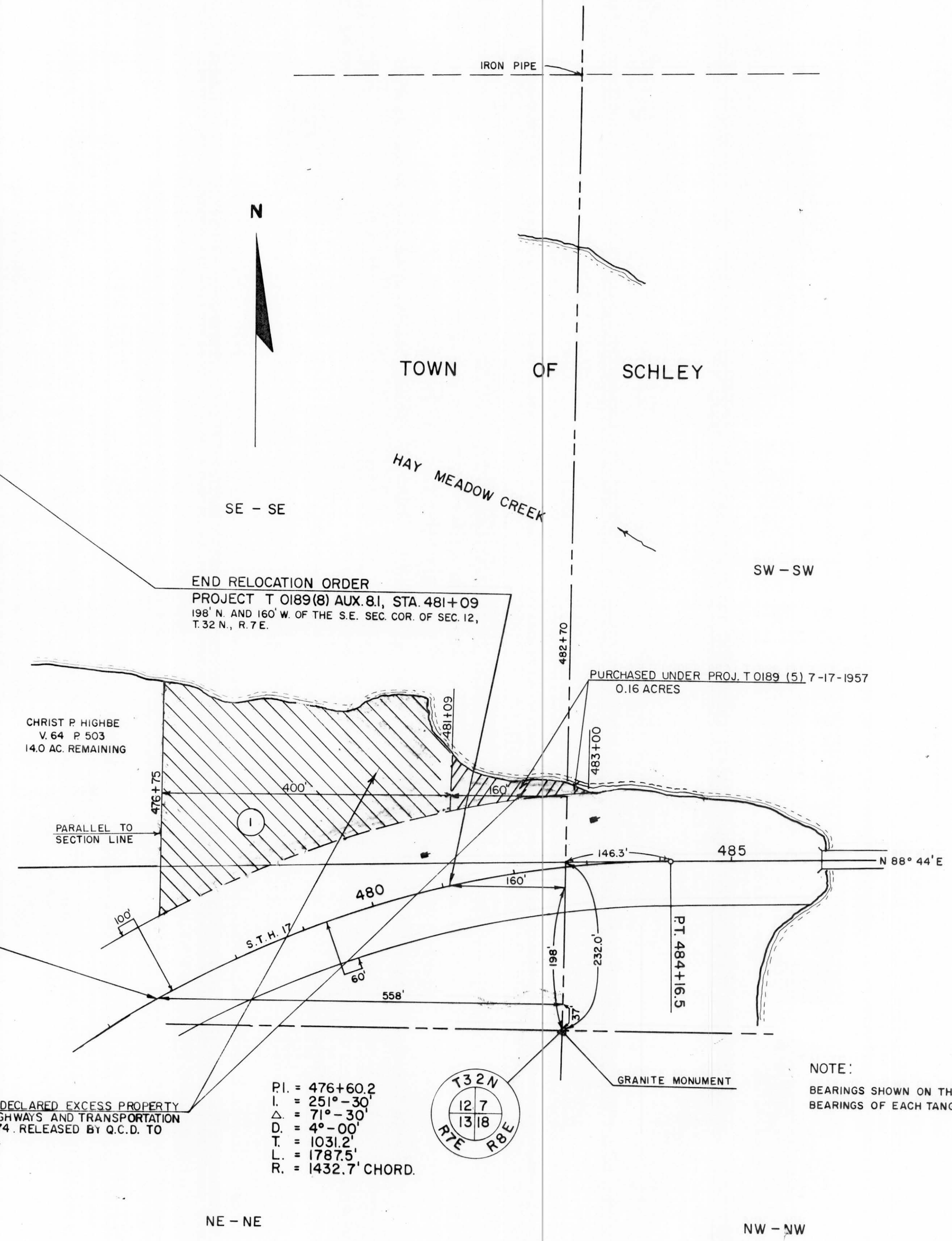

- STANDARD ABBREVIATIONS
- AC. ACRES
 - CONST. CONSTRUCTION
 - D. DEGREE OF CURVE
 - E. EXTERNAL DISTANCE
 - L. LENGTH OF CURVE
 - NE NORTHEAST
 - NW NORTHWEST
 - P.C. POINT OF CURVATURE
 - P.I. POINT OF INTERSECTION
 - P.T. POINT OF TANGENCY
 - P.L. PROPERTY LINE
 - R. RADIUS
 - SE SOUTHEAST
 - SW SOUTHWEST
 - S.T.H. STATE TRUNK HIGHWAY
 - T TANGENT LENGTH OF CURVE
 - AUX. AUXILIARY
 - COR. CORNER
 - P. PAGE
 - SEC. SECTION
 - STA. STATION
 - V. VOLUME

NOTE:
BEARINGS SHOWN ON THIS PLAT ARE THE TRUE
BEARINGS OF EACH TANGENT TO THE NEAREST MINUTE.

REVISION DATE
6-16-82

STATE HIGHWAY COMMISSION OF WISCONSIN
PLAT OF RIGHT OF WAY REQUIRED
PROJECT T 0189(8) AUX. 8.1
MERRILL-BLOOMVILLE ROAD
LINCOLN COUNTY

S.T.H. 17

SCALE
 0 100 200 FEET
 LENGTH = 0.082 MILES
 DATED JAN. 26, 1965