

COUNTY AND HIGHWAY	ROUTE AND SECTION	CLASS AND AGREEMENT	FEDERAL DIVISION OFFICE	SHEET NUMBER	TOTAL SHEETS
35.2	189.0	21.2	4	4.0	

FILED  
AUG 4 - 1960  
7 8 9 10 11 12 13 14 15 16 17 18 19 20 21 22 23 24 25 26 27 28 29 30 31 32 33 34 35 36 37 38 39 40 41 42 43 44 45 46 47 48 49 50 51 52 53 54 55 56 57 58 59 60 61 62 63 64 65 66 67 68 69 70 71 72 73 74 75 76 77 78 79 80 81 82 83 84 85 86 87 88 89 90 91 92 93 94 95 96 97 98 99 100

FILED  
AUG 4 - 1960  
7 8 9 10 11 12 13 14 15 16 17 18 19 20 21 22 23 24 25 26 27 28 29 30 31 32 33 34 35 36 37 38 39 40 41 42 43 44 45 46 47 48 49 50 51 52 53 54 55 56 57 58 59 60 61 62 63 64 65 66 67 68 69 70 71 72 73 74 75 76 77 78 79 80 81 82 83 84 85 86 87 88 89 90 91 92 93 94 95 96 97 98 99 100

FILED  
AUG 4 - 1960  
7 8 9 10 11 12 13 14 15 16 17 18 19 20 21 22 23 24 25 26 27 28 29 30 31 32 33 34 35 36 37 38 39 40 41 42 43 44 45 46 47 48 49 50 51 52 53 54 55 56 57 58 59 60 61 62 63 64 65 66 67 68 69 70 71 72 73 74 75 76 77 78 79 80 81 82 83 84 85 86 87 88 89 90 91 92 93 94 95 96 97 98 99 100

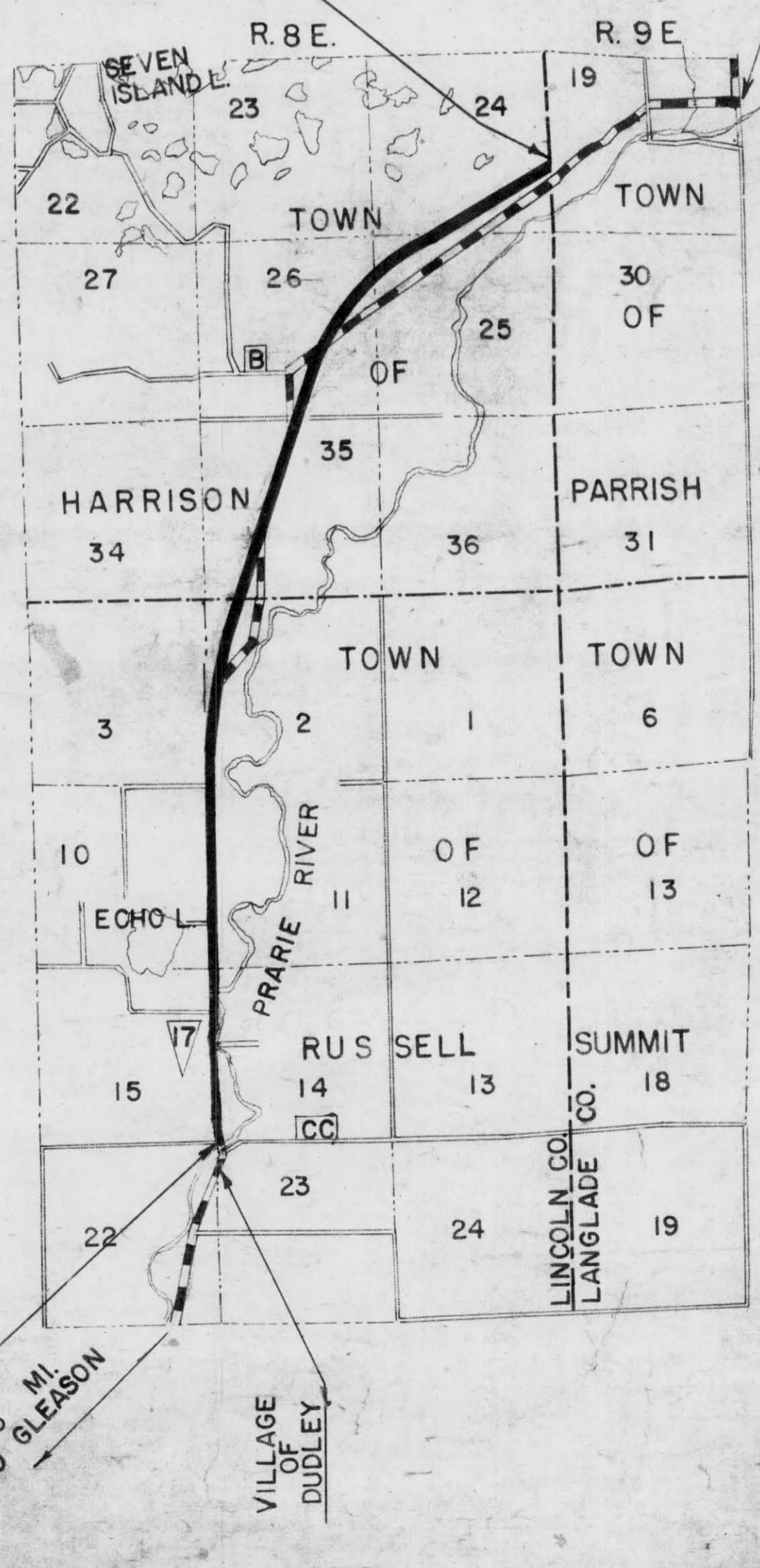
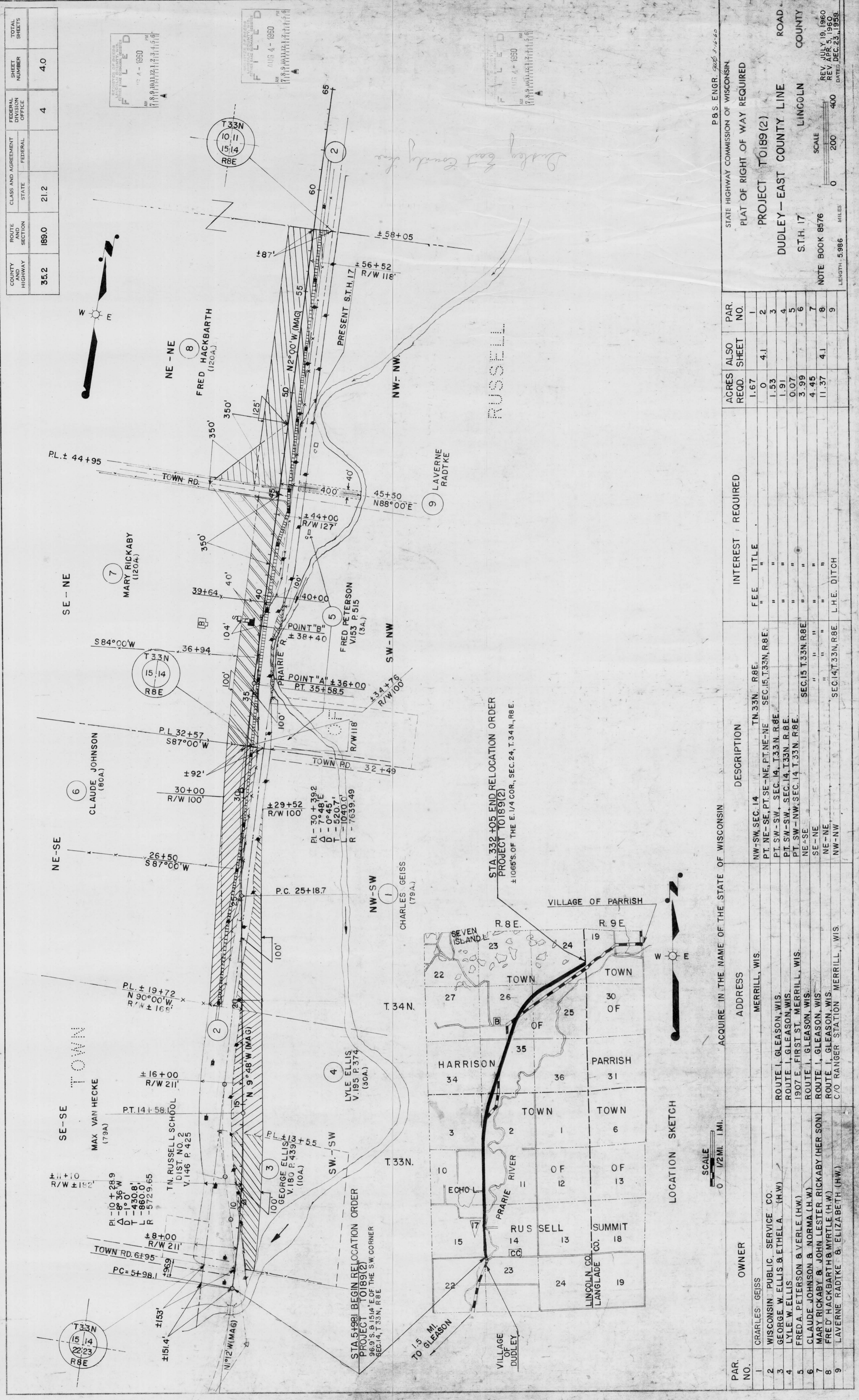

SCALE  
0 1/2 MI. 1 MI.

LOCATION SKETCH

ACQUIRE IN THE NAME OF THE STATE OF WISCONSIN

PAR. NO.	OWNER	ADDRESS	DESCRIPTION	INTEREST REQUIRED	ACRES REQD.	ALSO SHEET	PAR. NO.
1	CHARLES GEISS	MERRILL, WIS.	NW-SW, SEC. 14, TN. 33N, R. 8E.	FEE TITLE	1.67	4-1	1
2	WISCONSIN PUBLIC SERVICE CO.		PT. NE-SE, PT. SE-NE, PT. NE-NE SEC. 15, T. 33N, R. 8E.	"	0		2
3	GEORGE W. ELLIS & ETHELA (H.W.)		PT. SW-SW, SEC. 14, T. 33N, R. 8E.	"	1.53		3
4	LYLE W. ELLIS		PT. SW-SW, SEC. 14, T. 33N, R. 8E.	"	1.91		4
5	FRED A. PETERSON & VERLE (H.W.)		PT. SW-NW, SEC. 14, T. 33N, R. 8E.	"	0.07		5
6	CLAUDE JOHNSON & NORMA (H.W.)		NE-SE SEC. 15, T. 33N, R. 8E.	"	3.99		6
7	MARY RICKABY & JOHN LESTER RICKABY (HER SON)		SE-NE "	"	4.45		7
8	FRED HACKBARTH & MYRTLE (H.W.)		NE-NE "	"	11.37		8
9	LAVERNE RADTKE & ELIZABETH (H.W.)		NW-NW SEC. 14, T. 33N, R. 8E.	L.H.E. DITCH			9

P.B.S. ENGR. 948 3-16-60  
STATE HIGHWAY COMMISSION OF WISCONSIN  
PLAT OF RIGHT OF WAY REQUIRED  
PROJECT TO 189(2)  
DUDLEY - EAST COUNTY LINE ROAD  
S.T.H. 17 LINCOLN COUNTY  
NOTE BOOK 8576  
SCALE 0 200 400 MILES  
REV. JULY 19, 1960  
REV. APR. 5, 1960  
DATED DEC. 23, 1959



COUNTY AND HIGHWAY	ROUTE AND SECTION	CLASS AND AGREEMENT		FEDERAL DIVISION OFFICE	SHEET NUMBER	TOTAL SHEETS
		STATE	FEDERAL			
35.2	189.0	21.2		4	4.1	

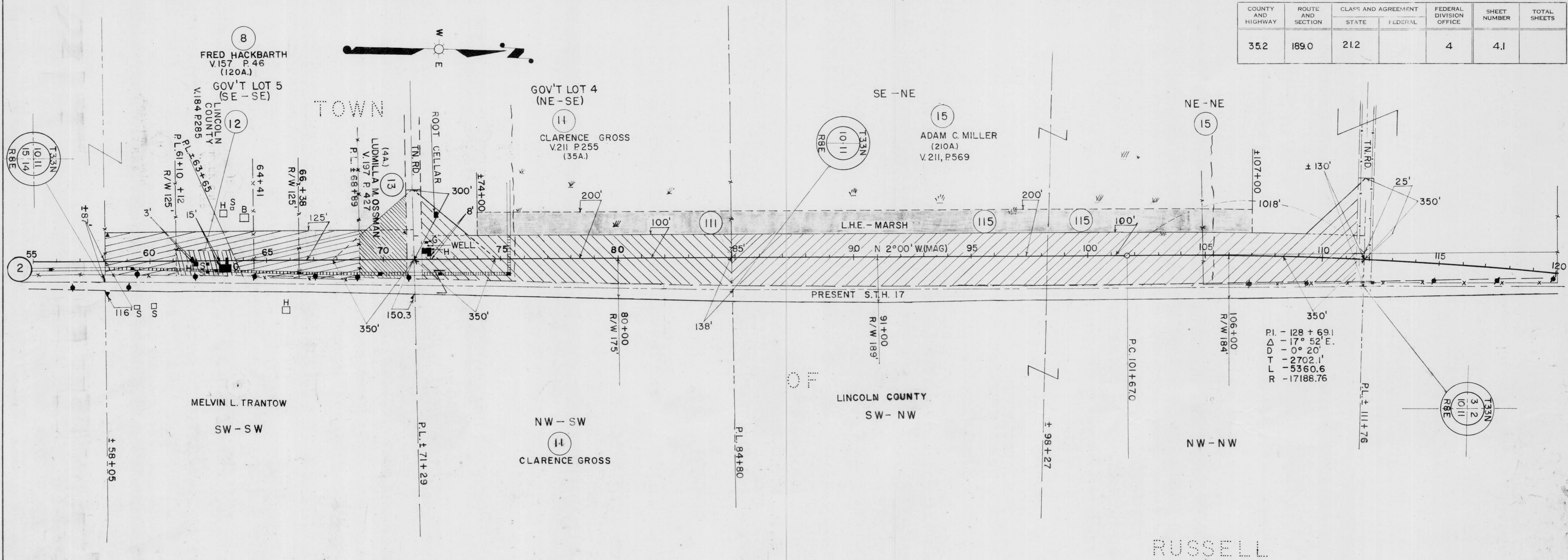

ACQUIRE IN THE NAME OF THE STATE OF WISCONSIN

P. & S. ENGR. 3-16-60

PAR. NO.	OWNER	ADDRESS		DESCRIPTION	INTEREST REQUIRED	ACRES REQ'D.	ALSO SHEET	PAR. NO.
8	FRED HACKBARTH & MYRTLE (H.W.)	R.F.D. NO. 1 GLEASON	WIS.	PT. SE-SE OR GOV'T LOT 5, SEC. 10 T.33N. R.8E.	FEE TITLE	→	4	8
11	CLARENCE GROSS	"	"	NE-SE OR GOV'T LOT 4	" "	6.46		11
12	LINCOLN COUNTY	MERRILL	"	PT. GOV'T LOT 5 SEC. 10	" "	0.63		12
13	LUDMILLA M. & JOHN L. OSSMAN (HER SON)	6246 MELROSE ST. CHICAGO 34,	ILL.	PT. SE-SE OR GOV'T LOT 5 SEC. 10	" "	1.28		13
15	ADAM C. MILLER & AGNES (H.W.)	R.F.D. NO. 1 GLEASON	WIS.	NE-NE SE-NE SEC. 10	" "	24.07	4.2	15
111	CLARENCE GROSS	R.F.D. NO. 1 GLEASON	WIS.	NE-SE OR GOV'T. LOT 4	L.H.E. - MARSH	0		111
115	ADAM C. MILLER & AGNES (H.W.)	" " "	"	NE-NE, SE-NE	" "	0		115
2	WISCONSIN PUBLIC SERVICE CO.	" " "	"	PT. GOV'T. LOT 5, GOV'T. LOT 4, SEC. 10,	FEE TITLE	→	4	2

STATE HIGHWAY COMMISSION OF WISCONSIN  
 PLAT OF RIGHT OF WAY REQUIRED  
 PROJECT TO189(2)  
 DUDLEY - EAST COUNTY LINE ROAD  
 S.T.H. 17 LINCOLN COUNTY

NOTE BOOK 8576

SCALE  
 0 200 400  
 LENGTH 5,986 MILES

REV. JULY 19, 1960  
 REV. APR. 5, 1960  
 DATED DEC. 23, 1959



COUNTY AND HIGHWAY	ROUTE AND SECTION	CLASS AND AGREEMENT		FEDERAL DIVISION OFFICE	SHEET NUMBER	TOTAL SHEETS
		STATE	FEDERAL			
35.2	189.0	21.2		4	4.2	

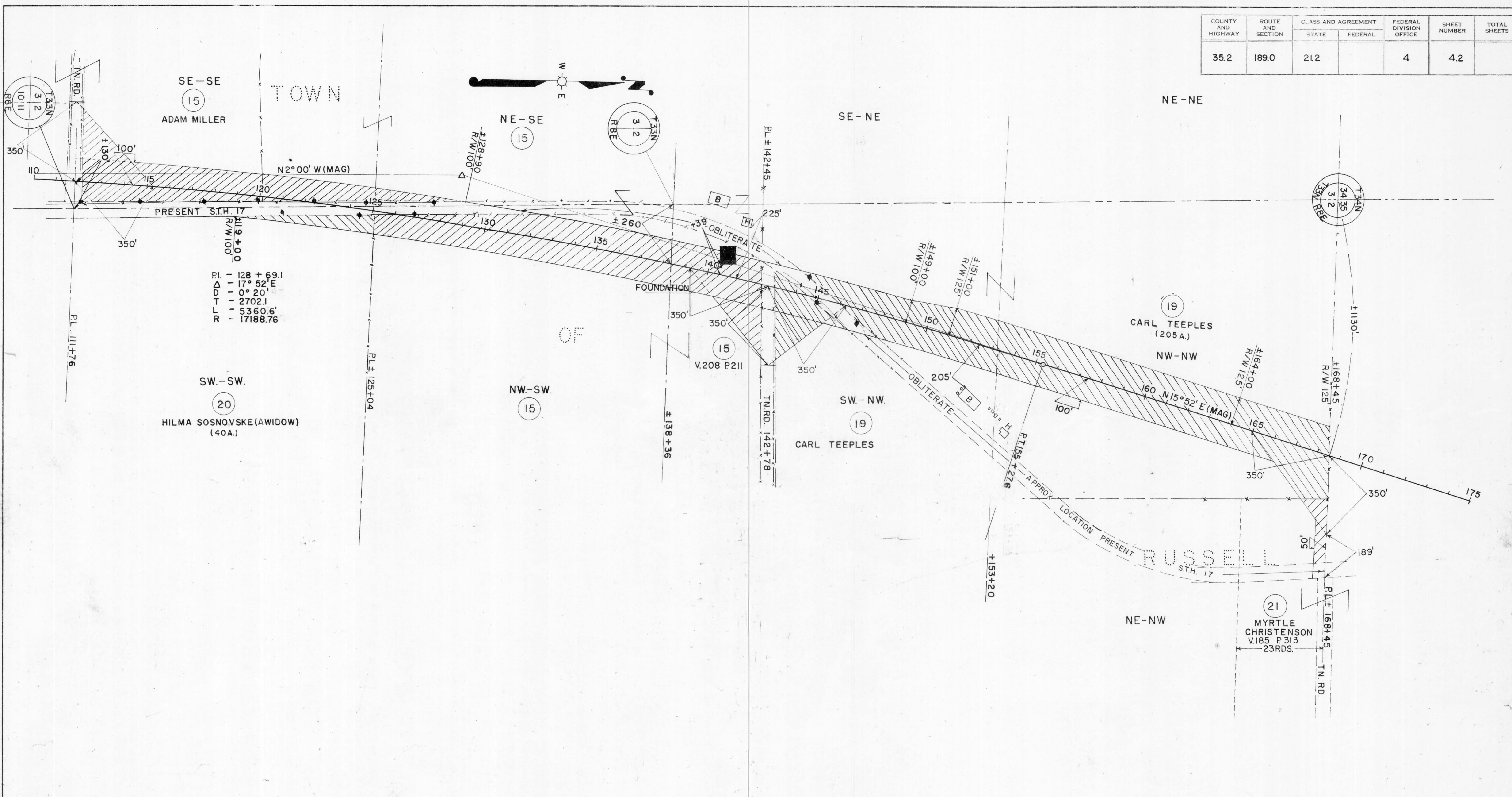

ACQUIRE IN THE NAME OF THE STATE OF WISCONSIN

P & S. ENGR. *gwb 5-16-60*

PAR. NO.	OWNER	ADDRESS	DESCRIPTION	INTEREST REQUIRED	ACRES REQ'D.	ALSO SHEET	PAR. NO.
15	ADAM MILLER & AGNES (HW)	ROUTE 1, GLEASON, WIS.	SE-SE & NE-SE SEC. 3, NW-SW, PT. SW-NW, SEC 2, T.33N. R.8E.	FEE TITLE	→	4.1	15
19	CARL TEEPLES & ROSE (HW.)	" " " "	SW-NW & NW-NW	" "		12.69	19
20	HILMA SOSNOVSKE (WIDOW)	" " " "	SW-SW	" "		0.55	20
21	MYRTLE CHRISTENSON	" " " "	PT. NE-NW	" "		5.04	21

STATE HIGHWAY COMMISSION OF WISCONSIN  
 PLAT OF RIGHT OF WAY REQUIRED  
 PROJECT T0189(2)  
 DUDLEY—EAST COUNTY LINE ROAD  
 S.T.H. 17 LINCOLN COUNTY

NOTE BOOK 8576  
 LENGTH 5.986 MILES

SCALE  
 0 200 400

REV. JULY 19, 1960  
 REV. APR. 5, 1960  
 DATED DEC. 23, 1959



COUNTY AND HIGHWAY	ROUTE AND SECTION	CLASS AND AGREEMENT		FEDERAL DIVISION OFFICE	SHEET NUMBER	TOTAL SHEETS
		STATE	FEDERAL			
35.2	189.0	21.2		4	4.3	

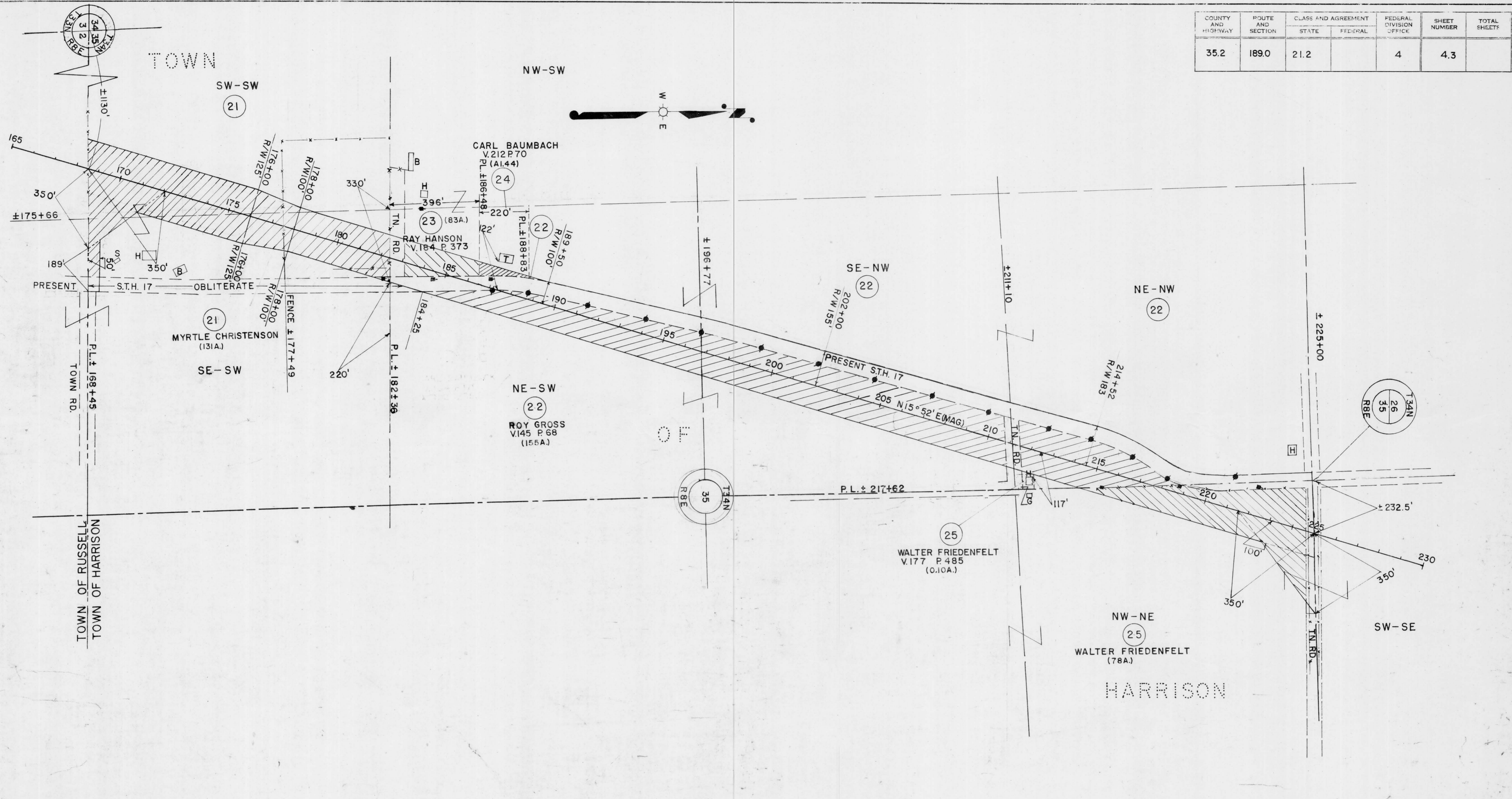

ACQUIRE IN THE NAME OF THE STATE OF WISCONSIN

P&S ENGR. 9-16-60

PAR. NO.	OWNER	ADDRESS	DESCRIPTION	INTEREST REQUIRED	ACRES REQD.	ALSO SHEET	PAR. NO.
21	MYRTLE CHRISTENSON	ROUTE 1, GLEASON, WIS.	SW-SW, SE-SW	SEC. 35, T.34N. R.8E. FEE TITLE		4.2	21
22	ROY GROSS, A SINGLE MAN	" " " "	PT. NE-SW, SE-NW, NE-NW	" " " "	11.35		22
23	RAY HANSON & ADELINE (H.W.)	" " " "	PT. NE-SW	" " " "	.89		23
24	CARL BAUMBACH & ETHEL (H.W.)	" " " "	PT. NE-SW	" " " "	.19		24
25	WALTER FRIEDENFELT, (A SINGLE MAN)	" " " "	NW-NE	" " " "	11.99	4.4	25

STATE HIGHWAY COMMISSION OF WISCONSIN  
 PLAT OF RIGHT OF WAY REQUIRED  
 PROJECT T0189(2)  
 DUDLEY—EAST COUNTY LINE ROAD  
 S.T.H. 17 LINGOLN COUNTY

NOTE BOOK 8576

SCALE  
 0 200 400  
 L-NORTH-5.986 MILES

REV. JULY 19, 1960  
 REV. APR. 5, 1960  
 DATED DEC. 23, 1959



COUNTY AND HIGHWAY	ROUTE AND SECTION	CLASS AND AGREEMENT		FEDERAL DIVISION OFFICE	SHEET NUMBER	TOTAL SHEETS
		STATE	FEDERAL			
35.2	189.0	21.2		4	4.4	

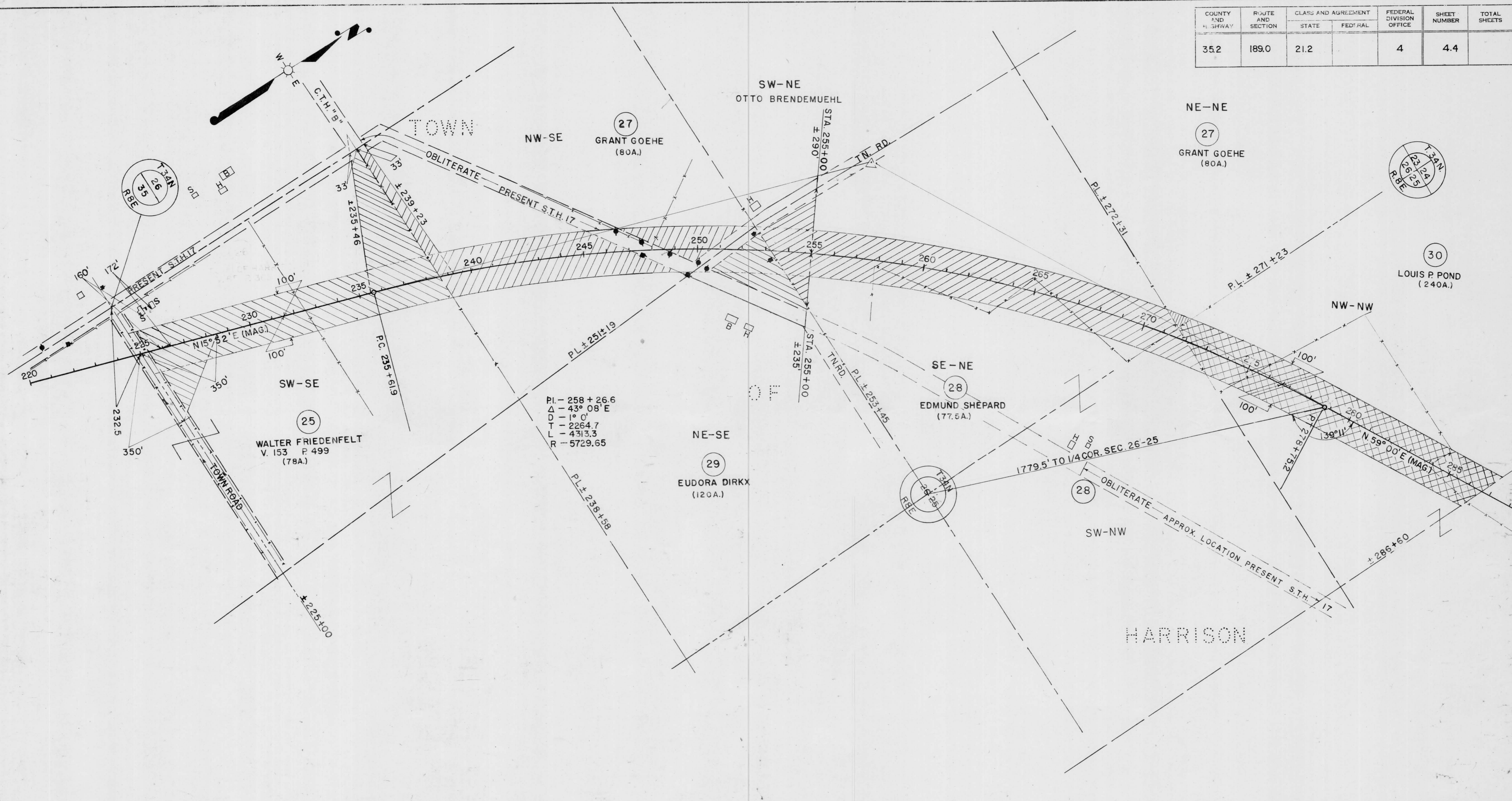

PI - 258 + 26.6  
 Δ - 43° 08' E  
 D - 1° 0'  
 T - 2264.7  
 L - 4313.3  
 R - 5729.65

ACQUIRE IN THE NAME OF THE STATE OF WISCONSIN

P&S ENGR. *gwh 3-16-60*

PAR. NO.	OWNER	ADDRESS	DESCRIPTION	INTEREST REQUIRED	ACRES REQ'D.	ALSO SHEET	PAR. NO.
25	WALTER FRIEDENFELT, (A SINGLE MAN)	ROUTE I, GLEASON, WIS.	SW-SE SEC. 26, T.34N. R.9E.	FEE TITLE	→	4.3	25
27	GRANT GOEHE	" " " "	NW-SE NE-NE	" "	5.65		27
28	EDMUND SHEPARD & RUTH (HW.)	" " " "	SW-NW, SEC. 25, SE-NE	" "	9.15		28
29	EUDORA DIRKX	" " " "	NE-SE	" "	1.34		29
30	LOUIS P. POND	" " " "	NW-NW SEC. 25	" "	23.94	4.5	30

STATE HIGHWAY COMMISSION OF WISCONSIN  
 PLAT OF RIGHT OF WAY REQUIRED  
 PROJECT TO189(2)  
 DUDLEY — EAST COUNTY LINE ROAD  
 S.T.H. 17 LINCOLN COUNTY

NOTE BOOK 8576

SCALE  
 0 200 400  
 LENGTH = 5.986 MILES

REV. JULY 19, 1960  
 REV. APR. 5, 1960  
 DATED DEC. 23, 1959



COUNTY AND HIGHWAY	ROUTE AND SECTION	CLASS AND AGREEMENT		FEDERAL DIVISION OFFICE	SHEET NUMBER	TOTAL SHEETS
		STATE	FEDERAL			
352	189.0	21.2		4	4.5	

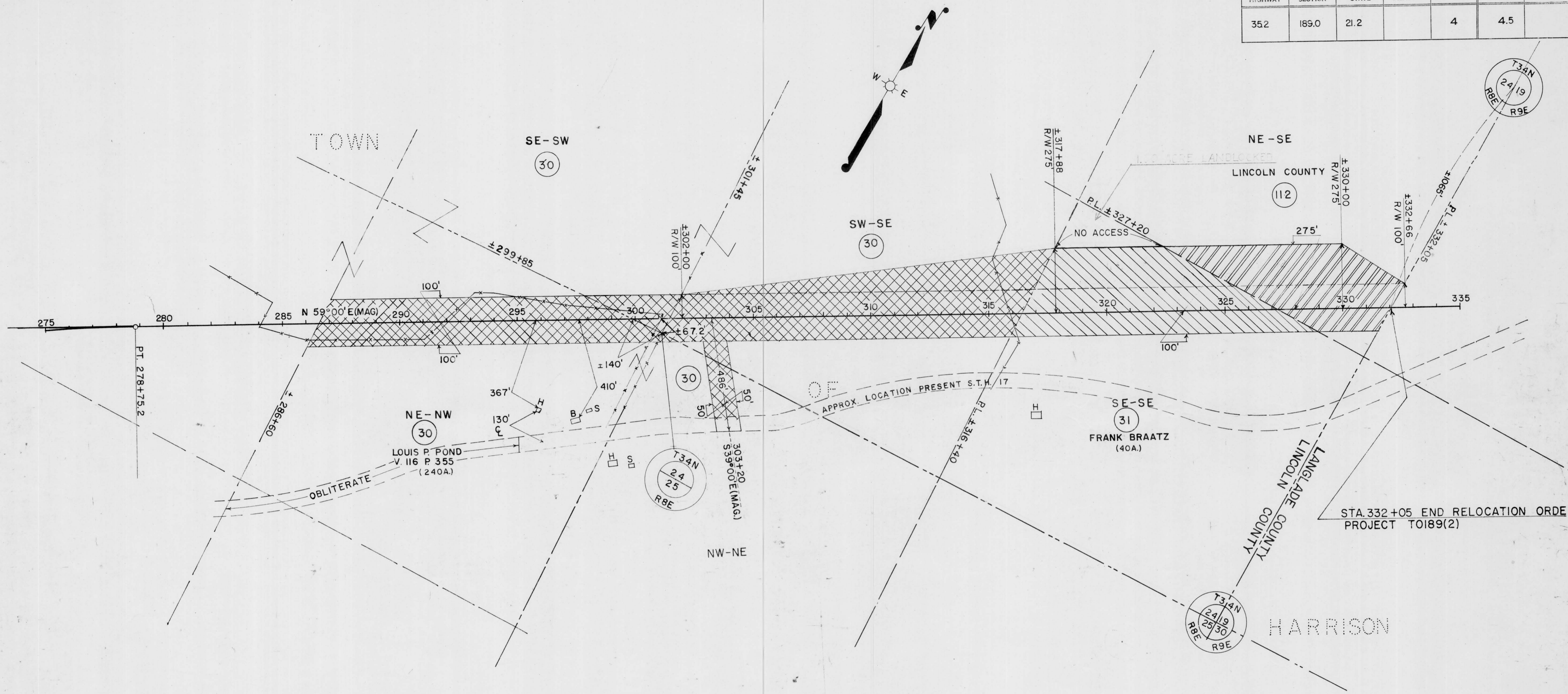

STA. 332+05 END RELOCATION ORDER PROJECT TO189(2)

ACQUIRE IN THE NAME OF THE STATE OF WISCONSIN

PAR. NO.	OWNER	ADDRESS	DESCRIPTION	INTEREST REQUIRED	ACRES REQ'D.	ALSO SHEET	PAR. NO.
30	LOUIS P. POND	ROUTE 1, GLEASON	SE-SW, SW-SE, NE-NW, PT. NW-NE, SEC. 24 T. 34 N. R. 8 E.	FEE TITLE	→	4.4	30
31	FRANK BRAATZ & GERTRUDE (H.W.)	631 1/2 PARK AVE., WAUSAU,	SE-SE, NE-SE, SEC. 25 " " " "	" " AND ACCESS RIGHTS	7.59		31
112	LINCOLN COUNTY				5.19		112

P.B.S. ENGR. 9/16/3-16-60

STATE HIGHWAY COMMISSION OF WISCONSIN

PLAT OF RIGHT OF WAY REQUIRED

PROJECT TO189(2)

DUDLEY - EAST COUNTY LINE ROAD

S.T.H. 17 LINCOLN COUNTY

NOTE BOOK 8576



REV. JULY 19, 1960  
REV. APR. 5, 1960  
DATED DEC. 23, 1959

LENGTH - 5.986 F. MILES