

Index of Sheets

Sheet No. 4.0 TITLE
 Sheet No. 4.1 SCHEDULE OF LANDS & INTERESTS REQUIRED
 Sheet No. 4.2-4.9-4.25 PLAN & PARCEL SHEETS



STATE OF WISCONSIN
 DEPARTMENT OF TRANSPORTATION
 DIVISION OF HIGHWAYS

35.2 189.0 21.12

Sheet Number	Total Sheets
4	

PLAT OF RIGHT OF WAY REQUIRED FOR
 MERRILL — BLOOMVILLE

S.T.H. 17
 LINCOLN COUNTY

PROJECT IDENTIFICATION NUMBER	FEDERAL PROJECT DESIGNATION
9031 1 21	T 0189(12)

GN

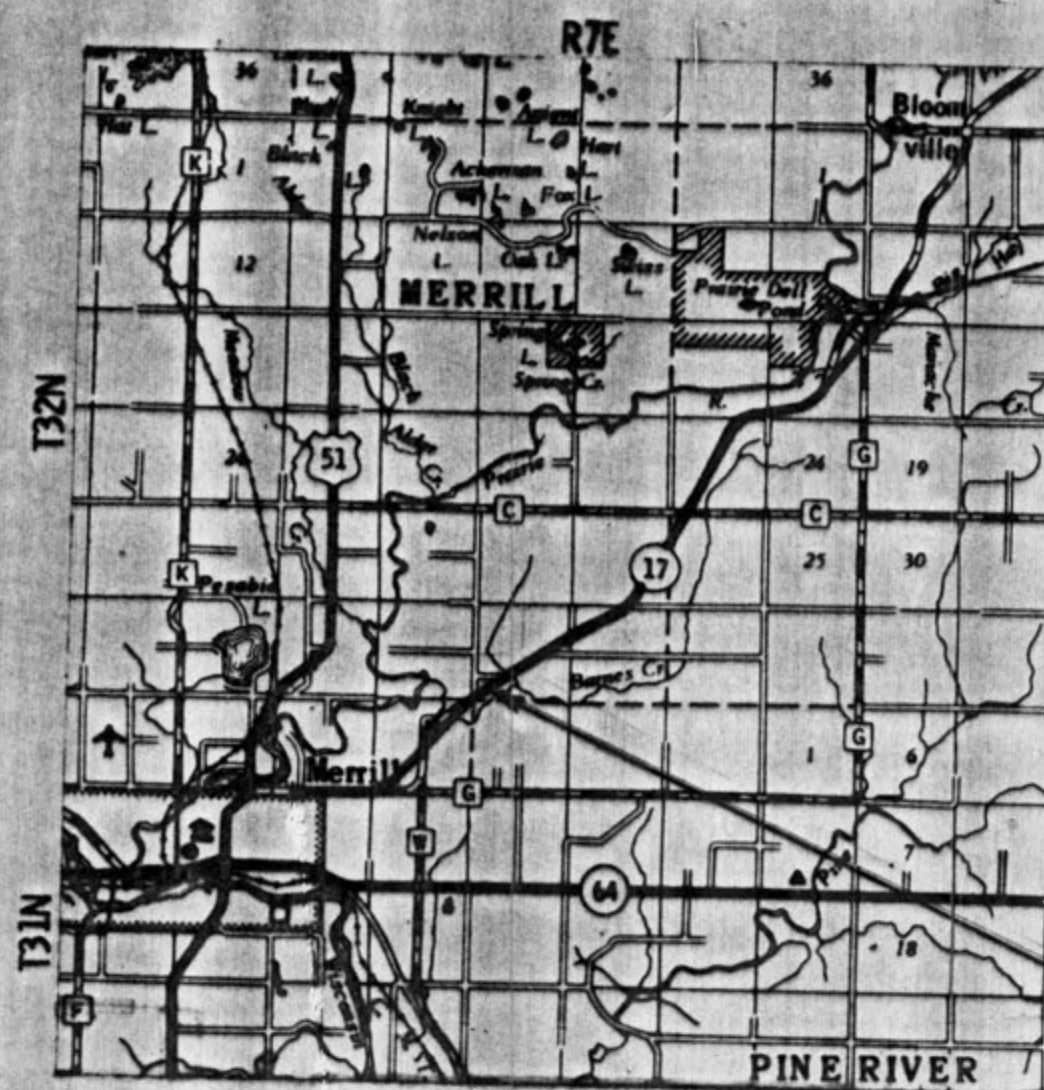

END PROJECT T 0189(12)/9031 1 21
 STATION 468+75
 1028.03' N. and 1456.45' E. of the
 SW Cor., Sec. 7, T32N, R8E

BEGIN PROJECT T 0189(12)/9031-1-21
 STA. 152+98.8
 960.98 N. & 1254.22' E. OF THE SW. COR.
 SEC. 33, T 32 N., R 7E.

Layout
 Scale 0 1 2 Mi.

Total Net Length of Centerline = 5.980 Mi.

REVISION DATE	STATE OF WISCONSIN DEPARTMENT OF TRANSPORTATION DIVISION OF HIGHWAYS
7/15/69	
1/22/70 NC	
4/21/70	
9/21/71 NC	Date 2/26/69 <i>RO Schindler</i> District Engineer
6/16/78 NC	Recommended for Approval:
10/16/86 NC	Date _____ Approved: _____ Chief Design Engineer
	Date _____ Approved: _____ Director, Bureau of Right-of Way
	U.S. DEPARTMENT OF TRANSPORTATION FEDERAL HIGHWAY ADMINISTRATION BUREAU OF PUBLIC ROADS WISCONSIN DIVISION
	Approved: _____ Date _____ Division Engineer

9031-1-21
 T 0189(12)

CONVENTIONAL SIGNS

STATE LINE	--- ---
COUNTY LINE	--- ---
TOWNSHIP AND RANGE LINES	--- ---
SECTION LINE	--- ---
QUARTER LINE	--- ---
SIXTEENTH LINE	--- ---
NEW CENTERLINE	--- ---
NEW RAW LINE	--- ---
OLD RAW LINE	--- ---
PROPERTY LINE	--- ---
CORPORATE LIMITS	--- ---
SLOPE INTERCEPTS	--- ---
LOT, TIE AND OTHER MINOR DASHED LINES	--- ---
UNDERGROUND FACILITY (POWER, TELEPHONE, TELEGRAPH, GAS, ETC.)	--- ---
NO ACCESS	---
LIMITED HIGHWAY EASEMENT (Shading omitted on Aerial Half-tones)	---
CENETRY	--- ---
FOUNDATION	--- ---
GAS PUMP ISLAND	--- ---
BUILDING	--- ---
IRON PIN	--- ---
POWER POLE	--- ---
TELEPHONE POLE	--- ---
RAIL LINE	--- ---
TRANSMISSION TOWER AND LINE	--- ---
UNDERGROUND CABLE MARKER	--- ---
WELL	--- ---
STONE MONUMENT	--- ---
SEPTIC TANK	--- ---
WINDMILL	--- ---
CATTLE PASS	--- ---
RELOCATED STREAM OR RIVER	--- ---
TRAVELED WAY	--- ---
(Shown only in area of Frontage Roads, Interchanges or Dual Lanes)	---
LAKE	---
PROPERTY LINE	---
CORPORATE LIMITS	---
SLOPE INTERCEPTS	---
LOT, TIE AND OTHER MINOR DASHED LINES	---
UNDERGROUND FACILITY (POWER, TELEPHONE, TELEGRAPH, GAS, ETC.)	---
NO ACCESS	---
LIMITED HIGHWAY EASEMENT (Shading omitted on Aerial Half-tones)	---

STANDARD ABBREVIATIONS

ACRES	AC.
BARN	B.
COTTAGE	C.
CHANNEL CHANGE	CH.CH.
CENTER LINE	CL.
CORNER	CR.
COUNTY TRUNK HIGHWAY	CT.H.
DEGREE OF CURVE	DR.
EXTERNAL ANGLE AND OTHERS	ET.AL.
FOUNDATION	FDN.
GARAGE	G.
HOUSE	H.
HOUSE TRAILER	H.T.
INTERSECTION ANGLE	I.
LENGTH OF CURVE	L.
LAND CONTRACT	L.C.
LIMITED HIGHWAY EASEMENT	L.H.E.
MILE	MI.
MISCELLANEOUS	MISC.
PAGE	P.
POINT OF CURVATURE	P.C.
POINT OF INTERSECTION	P.I.
PROPERTY LINE	P.L.
PROJECT	PROJ.
POINT OF TANGENCY	P.T.
RADIUS	R.
RESTRICTED DEVELOPMENT EASEMENT	R.D.E.
RAILROAD	R.R.
RIGHT OF WAY	R/W.
SHED	S.
SCHOOL	SCH.
SECTION	SEC.
STREET	ST.
STATE TRUNK HIGHWAY	S.T.H.
TANGENT LENGTH OF CURVE	T.
TAVERN	TAV.
TEMPORARY	TEMP.
VOLUME	V.

SCHEDULE OF LANDS AND INTERESTS REQUIRED

PARCEL NUMBER	SHEET NUMBER	OWNER	INTEREST REQUIRED	ACRES	OPERATIONS PROJECT I. D.
1					
2					
3					
4					
5					
6					
7					
8					
9					
10					
11					
12	4.9	JOHN FREDERICK ET.AL.	FEE	0.77	9031-1-21
13	4.10	JUNE DOWNING	FEE	0.81	9031-1-21
14	4.10-4.11	DUWAYNE BESSEY	FEE & L.H.E.	4.66	9031-1-21
15	4.11-4.12	RUSSELL D. MASS	FEE	4.68	9031-1-21
16	4.12-4.13	WALTER W. MASS	FEE	6.99	9031-1-21
17	4.14	GEORGE W. BIENFANG, SR.	FEE	0.03	9031-1-21
18	4.13-4.14	ERNEST PFANTZ	FEE & L.H.E.	2.75	9031-1-21
19	4.15	NORBERT DOERING	FEE	1.18	9031-1-21
20	4.15	DANIEL KNISPPEL	FEE	1.50	9031-1-21
*21	4.16-4.17	CLIFFORD MOSSER	FEE	1.74	9031-1-21
22	4.17	STEVE F. VENCEL	FEE	0.58	9031-1-21
23	4.17	MAURICE J. PETERSON	FEE	1.50	9031-1-21
24	4.17-4.18	CYRUS O' LAUGHLIN	FEE	2.03	9031-1-21
25	4.19-4.20	KARL SOMMER	FEE	3.46	9031-1-21
26	4.20-4.21	CARL BUSCHEL	FEE	3.69	9031-1-21
27	4.21	WALLACE POPHAL	FEE	0.63	9031-1-21
28	4.22	WALTER RONALD TRUMBLY	FEE	8.20	9031-1-21
29	4.22-4.24	GEORGE BROWN	FEE	10.11	9031-1-21
30	4.24	WILLIAM MORITZ	FEE	9.30	9031-1-21
31	4.24	ANDREW OKNEWSKI (L.C.)	FEE & L.H.E.	0.14	9031-1-21
32	4.25	AUGUST PANKOW	FEE	0.04	9031-1-21
33	4.25	ELOISE HIPKE	FEE	3.67	9031-1-21
34		RAY SCHWARTZMAN	FEE		
35	4.17	AUGUST MORITZ	FEE	0.21	9031-1-21
*37	4.11-4.15	WISCONSIN PUBLIC SERVICE	RELEASE OF RIGHTS	-----	9031-1-41
	4.16-4.20				
	4.24				
38					

TO BE ACQUIRED IN THE NAME OF THE STATE OF WISCONSIN

REVISION DATE	PROJECT ID	SHEET NUMBER	TOTAL SHEETS
7/15/69	9031-1-21	4.1	
1/22/70	FEDERAL PROJECT DESIGNATION		
4/21/70	T 0189 (12)		
9/21/70			
6/16/78			
10/16/86	NC		
CONST. PROJECT		DATE	FEB. 26, 1969
Merrill - Bloomville			
S. T. H. 17			
Lincoln County			

Project 1-D 9030-1-21
Federal Report T 0189 (12)

REVISION DATE	PROJECT I.D.	SHEET NUMBER	TOTAL SHEETS
7/15/69	9031 1 21		
1/22/70 NC	FEDERAL PROJECT DESIGNATION		
4/21/70 NC	T 0189(12)	4.2	
9/21/71 NC			
6/16/78 NC	LAYOUT SHOWING PROPERTY BOUNDRIES & ACREAGE S.T.H. 17 LINCOLN COUNTY		
10/16/86 NC			
	NOT TO SCALE DATE FEB. 26, 1969		
CONST. PROJECT			

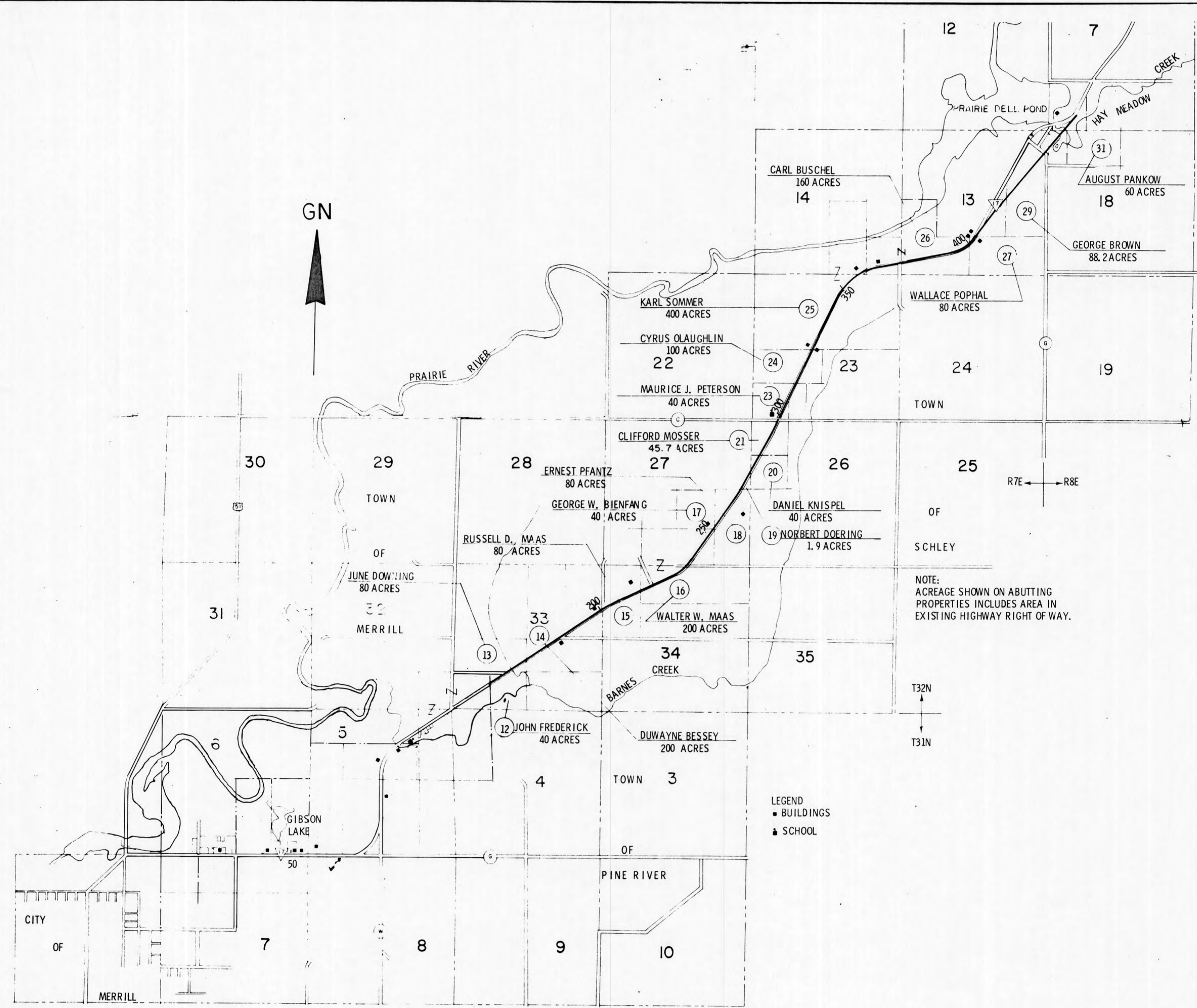

Project I.D. 9031 1 21
 Fed Project T0189(12)

REVISION DATE	PROJECT I.D.	SHEET NUMBER	TOTAL SHEETS
7/15/69	9031-1-21		
1/22/70 NC	FEDERAL PROJECT DESIGNATION	4.9	
4/21/70	T 0189(12)		
9/21/71 NC			
6/16/78 NC	Plat of Right of Way Required S.T.H. 17 Lincoln County		
10/16/86 NC			
	SCALE 0 100 200 Ft.		
	DATE FEB. 26, 1969		
CONST. PROJECT			

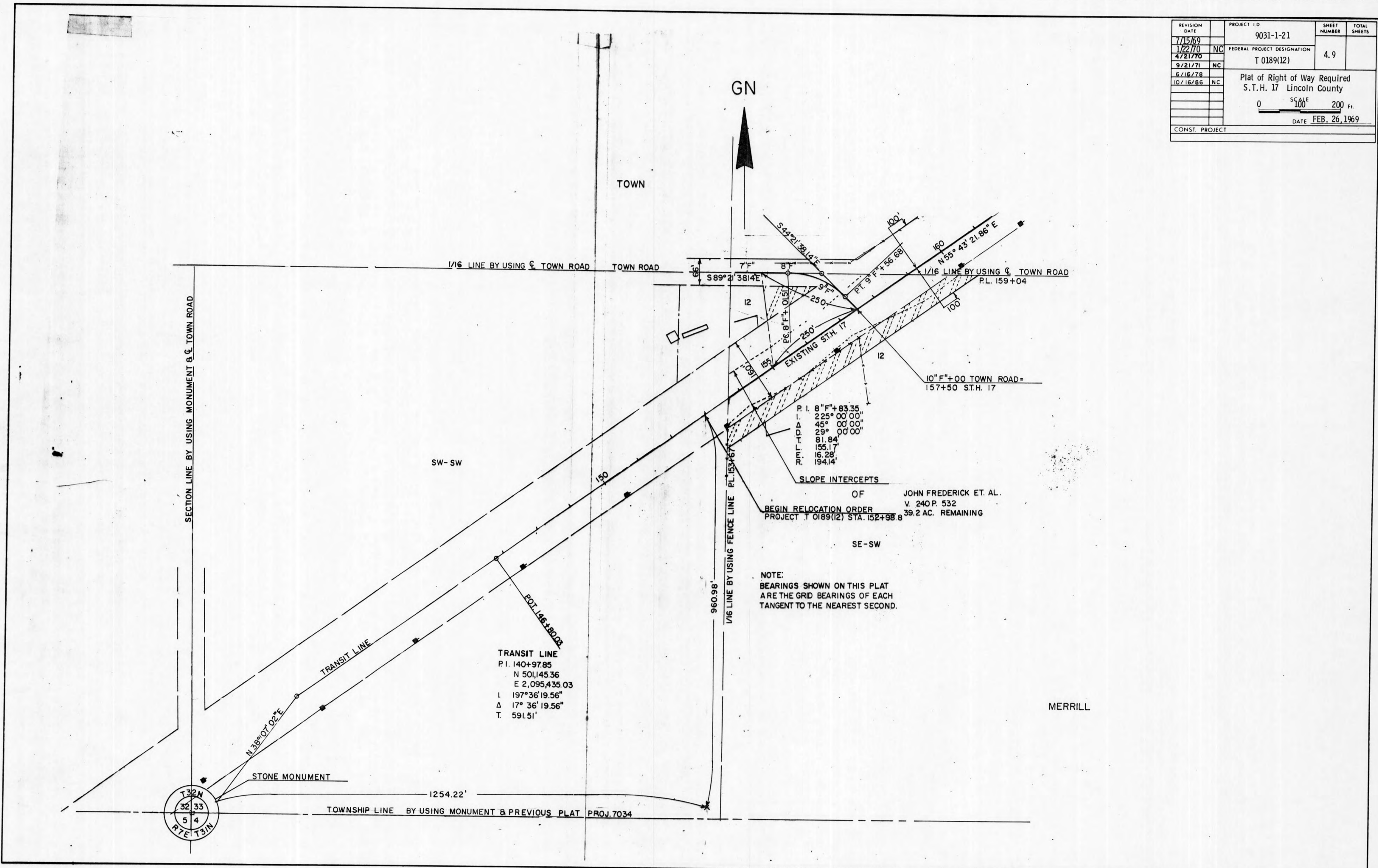

SLOPE INTERCEPTS
 OF JOHN FREDERICK ET. AL.
 V. 240 P. 532
 BEGIN RELOCATION ORDER
 PROJECT T 0189(12) STA. 152+98.8
 39.2 AC. REMAINING

NOTE:
 BEARINGS SHOWN ON THIS PLAT
 ARE THE GRID BEARINGS OF EACH
 TANGENT TO THE NEAREST SECOND.

TRANSIT LINE
 P.I. 140+97.85
 N 50° 14' 53.36"
 E 2,095,435.03
 L 197° 36' 19.56"
 Δ 17° 36' 19.56"
 T 591.51'

Project ID 9031-1-21
 Fed. Project T0189(12)

REVISION DATE	PROJECT I.D.	SHEET NUMBER	TOTAL SHEETS
7/15/69	9031 1 21		
1/22/70 NC	FEDERAL PROJECT DESIGNATION		
4/21/70 NC	T 0189(12)	4.11	
9/21/70 NC			
6/16/76			
10/16/86 NC	PLAT OF RIGHT OF WAY REQUIRED S.T.H. 17 LINCOLN COUNTY		
	SCALE 0 100 200 FT.		
	DATE FEB 26, 1969		
CONST. PROJECT			

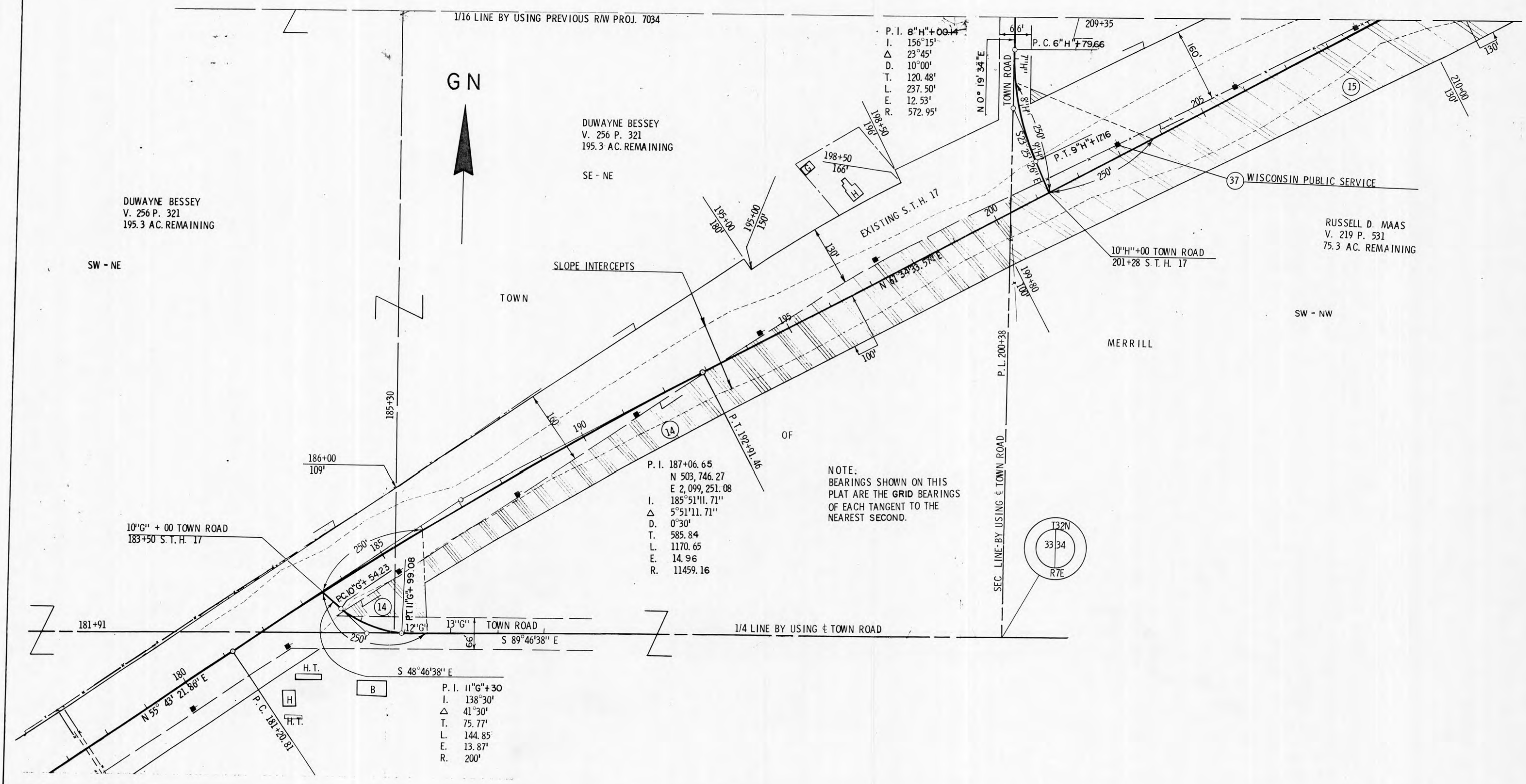

9031 1 21
Federal T 0189(12)

REVISION DATE	PROJECT ID	SHEET NUMBER	TOTAL SHEETS
7/15/69	9031 1 21		
1/22/70 NC	FEDERAL PROJECT DESIGNATION		
4/21/70 NC	T 0189(12)	4.12	
9/24/71 NC			
6/16/78			
10/16/86 NC			
PLAT OF RIGHT OF WAY REQUIRED S. T. H. 17 LINCOLN COUNTY			
SCALE 1" = 200 FT			
DATE FEB. 26, 1969			
CONST. PROJECT			

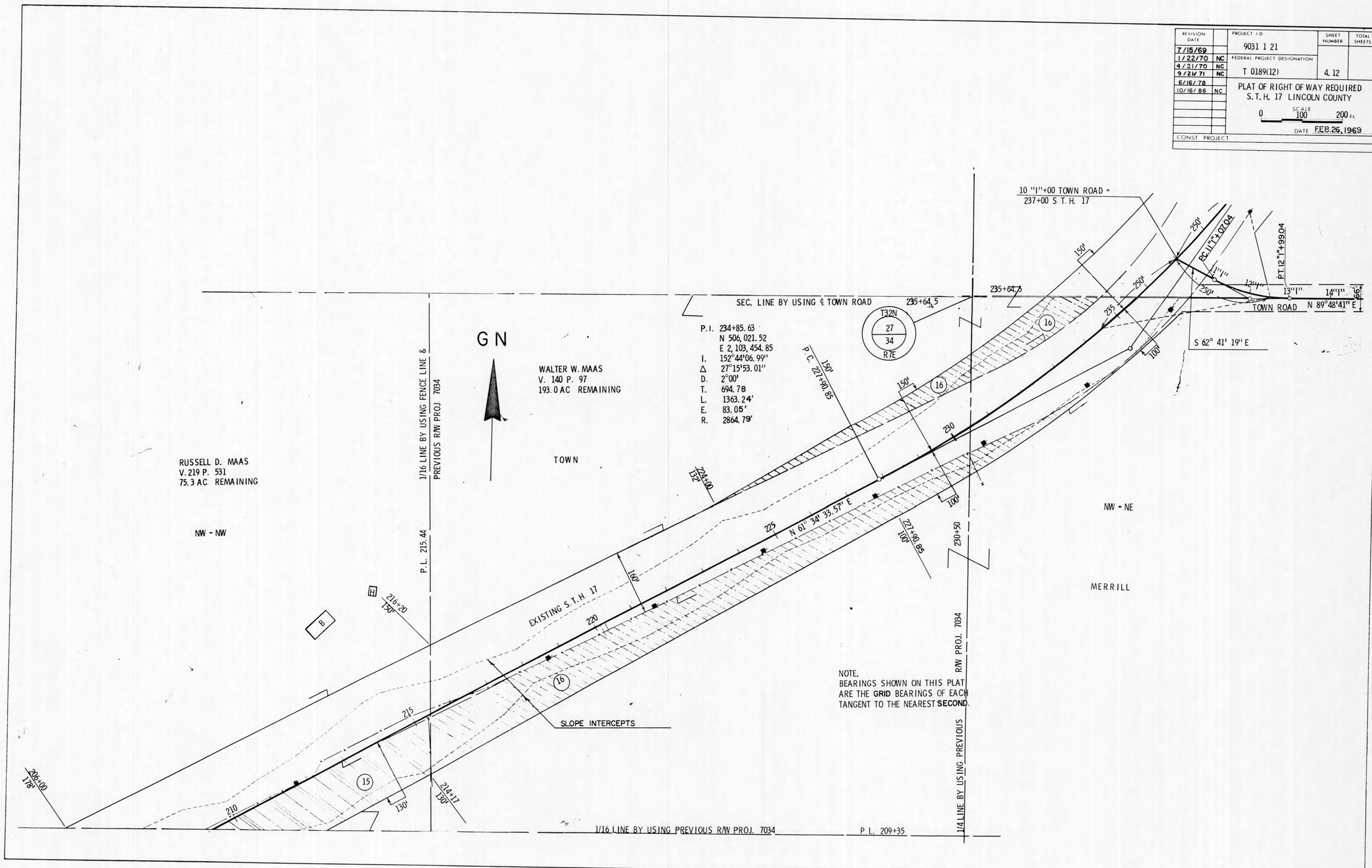

Project ID 9031 1 21
Federal Proj. T0189(12)

REVISION DATE	PROJECT I.D.	SHEET NUMBER	TOTAL SHEETS
7/15/69	9031 1 21		
1/22/70	FEDERAL PROJECT DESIGNATION		
4/21/70 NC	T 0189(12)	4, 14	
9/21/71 NC			
6/16/76			
10/16/86 NC			
PLAT OF RIGHT OF WAY REQUIRED S. T. H. 17 LINCOLN COUNTY			
SCALE 0 100 200 Ft.			
DATE FEB. 26, 1969			
CONST. PROJECT			

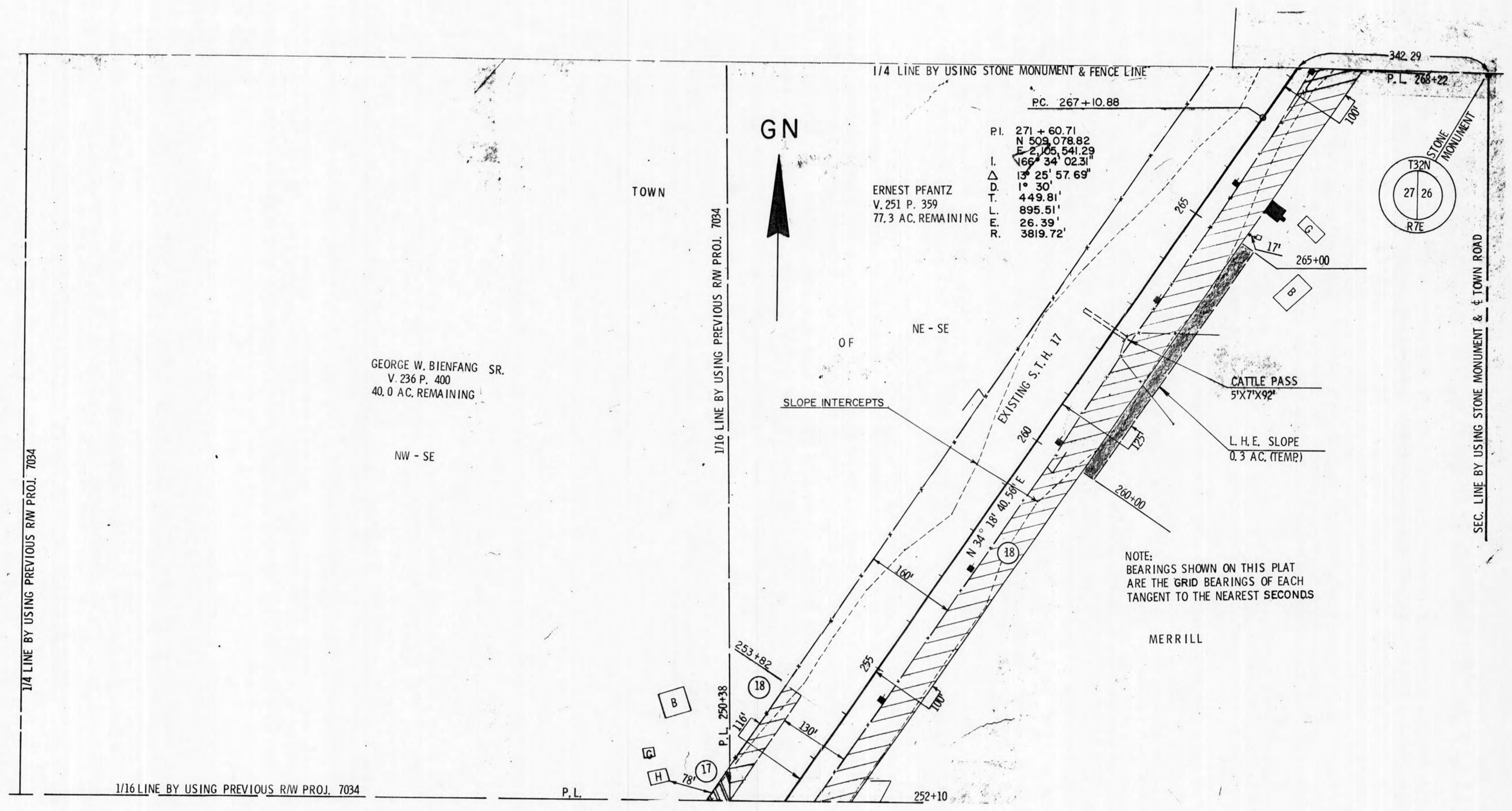

Project I.D. 9031 1 21
2nd Project T0189 (12)

REVISION DATE	PROJECT ID	SHEET NUMBER	TOTAL SHEETS
7/15/69	9031 1 21		
1/22/70 NC	FEDERAL PROJECT DESIGNATION	4.15	
4/21/70 NC	T 0189(12)		
9/21/71 NC			
6/16/78			
10/16/86 NC			
PLAT OF RIGHT OF WAY REQUIRED S. T. H. 17 LINCOLN COUNTY			
SCALE 0 100 200 Ft.			
DATE FEB. 26, 1969			
CONST. PROJECT			

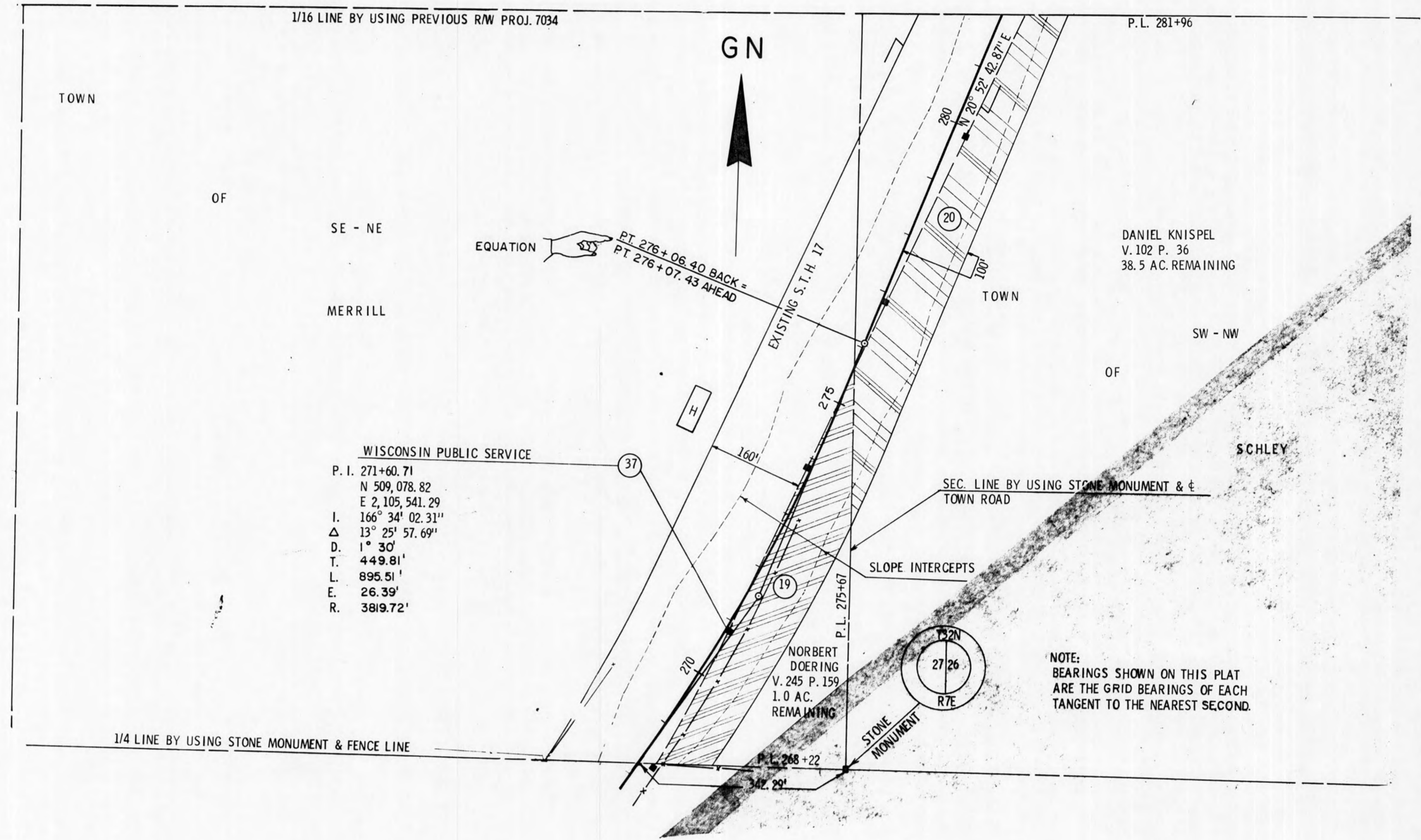

Project I.D. 9031 1 21
Federal Project T 0189 (12)

REVISION DATE	PROJECT ID	SHEET NUMBER	TOTAL SHEETS
7/15/69	9031 1 21		
1/22/70	FEDERAL PROJECT DESIGNATION		
4/21/70	T 0189(12)	4.16	
9/21/71 NC			
6/16/78	PLAT OF RIGHT OF WAY REQUIRED		
10/16/86 NC	S.T.H. 17 LINCOLN COUNTY		
	SCALE	0	100
			200 Ft.
	DATE	FEB 26, 1969	
CONST. PROJECT			

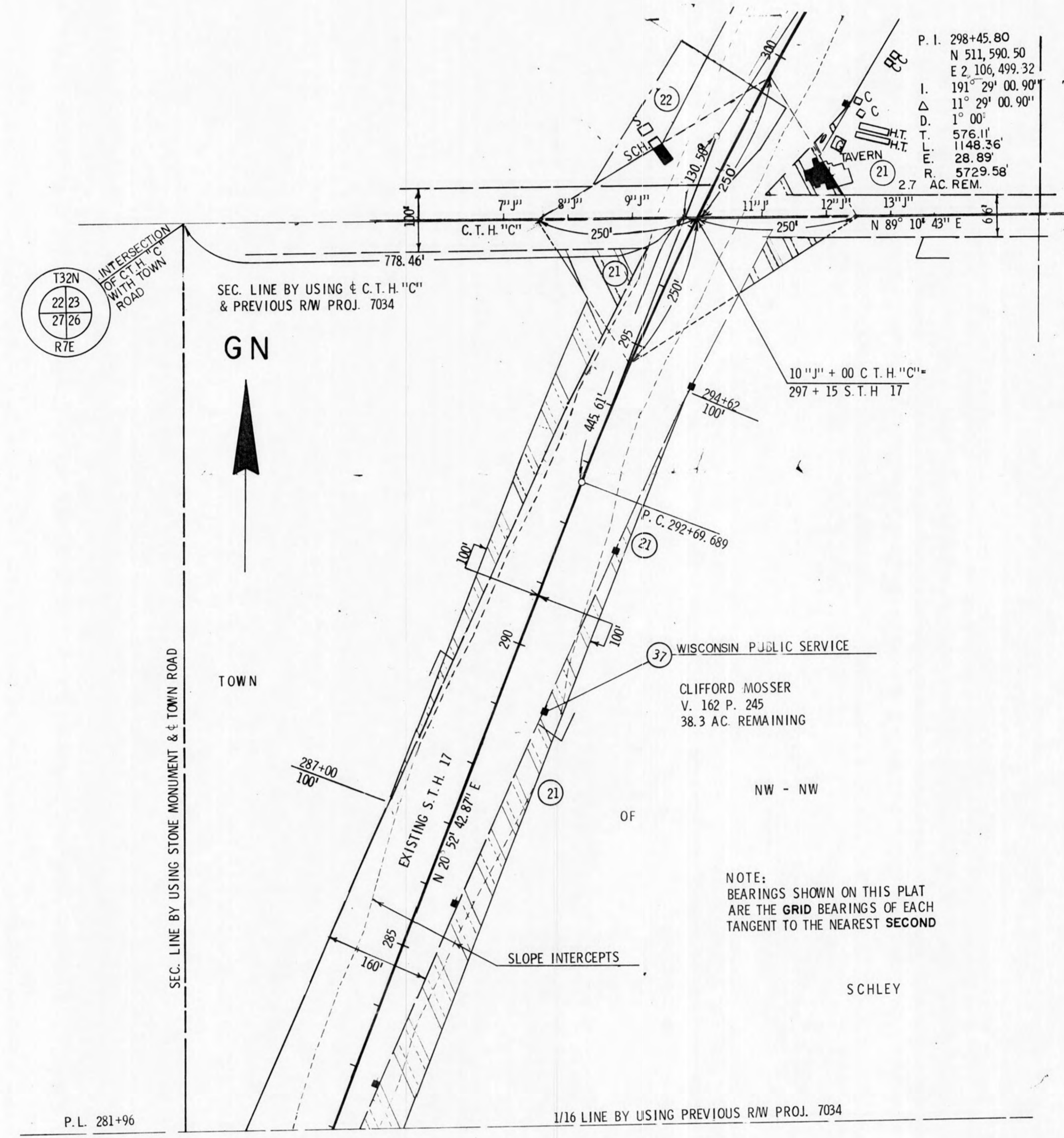

Project ID 9031 1 21
 2nd Project T0189 (12)

REVISION DATE	PROJECT ID	SHEET NUMBER	TOTAL SHEETS
7/15/69	9031 1 21		
1/22/70	FEDERAL PROJECT DESIGNATION		
4/21/70			
9/21/71 NC	T 0189(12)	4.17	
6/16/78			
10/16/86 NC			
CONST. PROJECT		DATE FEB. 26, 1969	

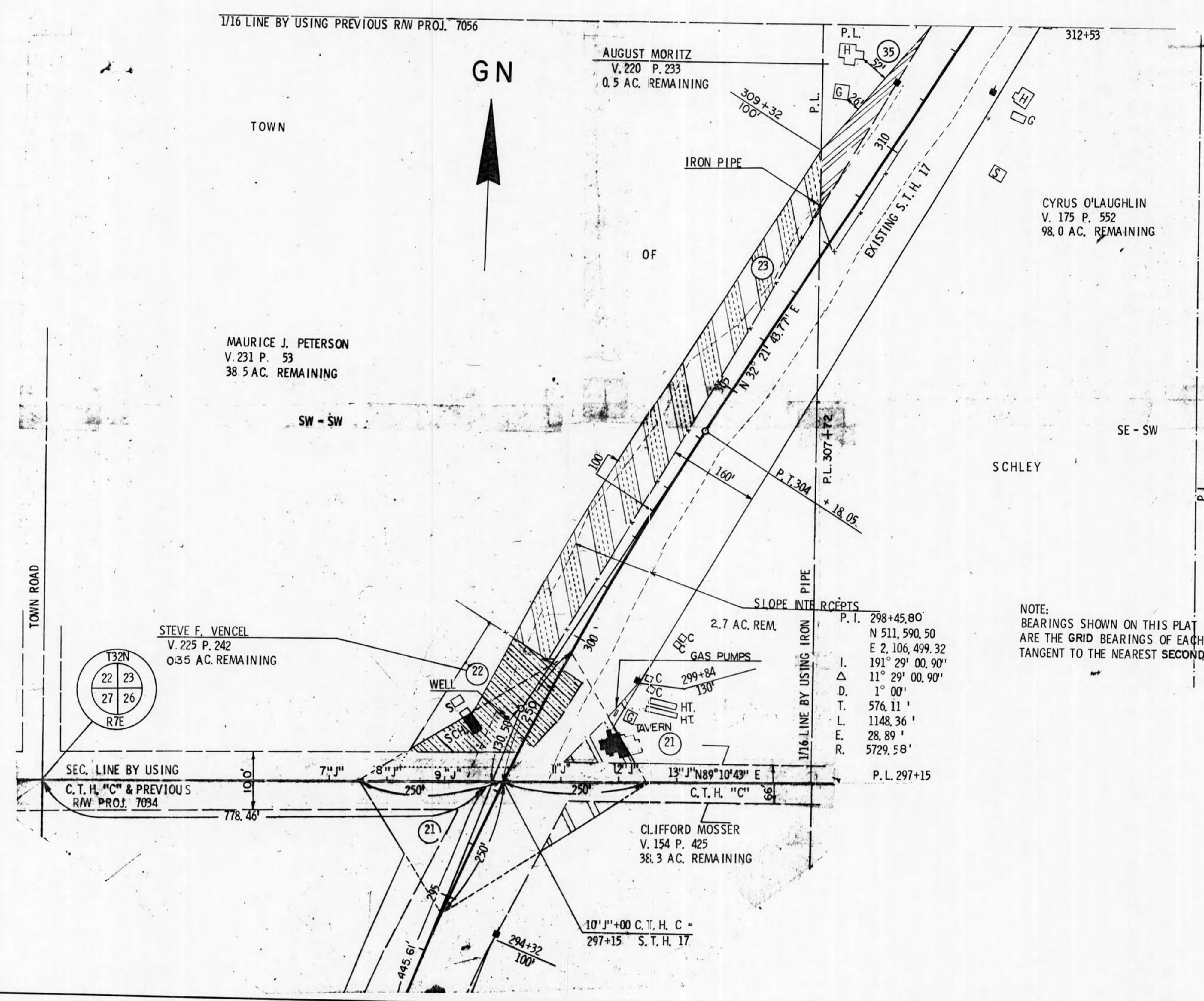

	P.L.
P. I.	298+45.80'
N	511,590.50'
E	2,106,499.32'
I.	191° 29' 00.90"
Δ	11° 29' 00.90"
D.	1° 00'
T.	576.11'
L.	1148.36'
F.	28.89'
R.	5729.58'
	P.L. 297+15

Project I.D. 9031 1 21
Federal Project T0189(12)

REVISION DATE	PROJECT I.D.	SHEET NUMBER	TOTAL SHEETS
7/15/69	9031 1 21		
1/22/70 NC	FEDERAL PROJECT DESIGNATION		
4/21/70 NC			
9/21/71 NC	T 0189(12)	4.18	
6/16/78			
10/16/86 NC			
PLAT OF RIGHT OF WAY REQUIRED S.T.H. 17 LINCOLN COUNTY		SCALE 0 100 200 FT	
CONST PROJECT		DATE FEB. 26, 1969	

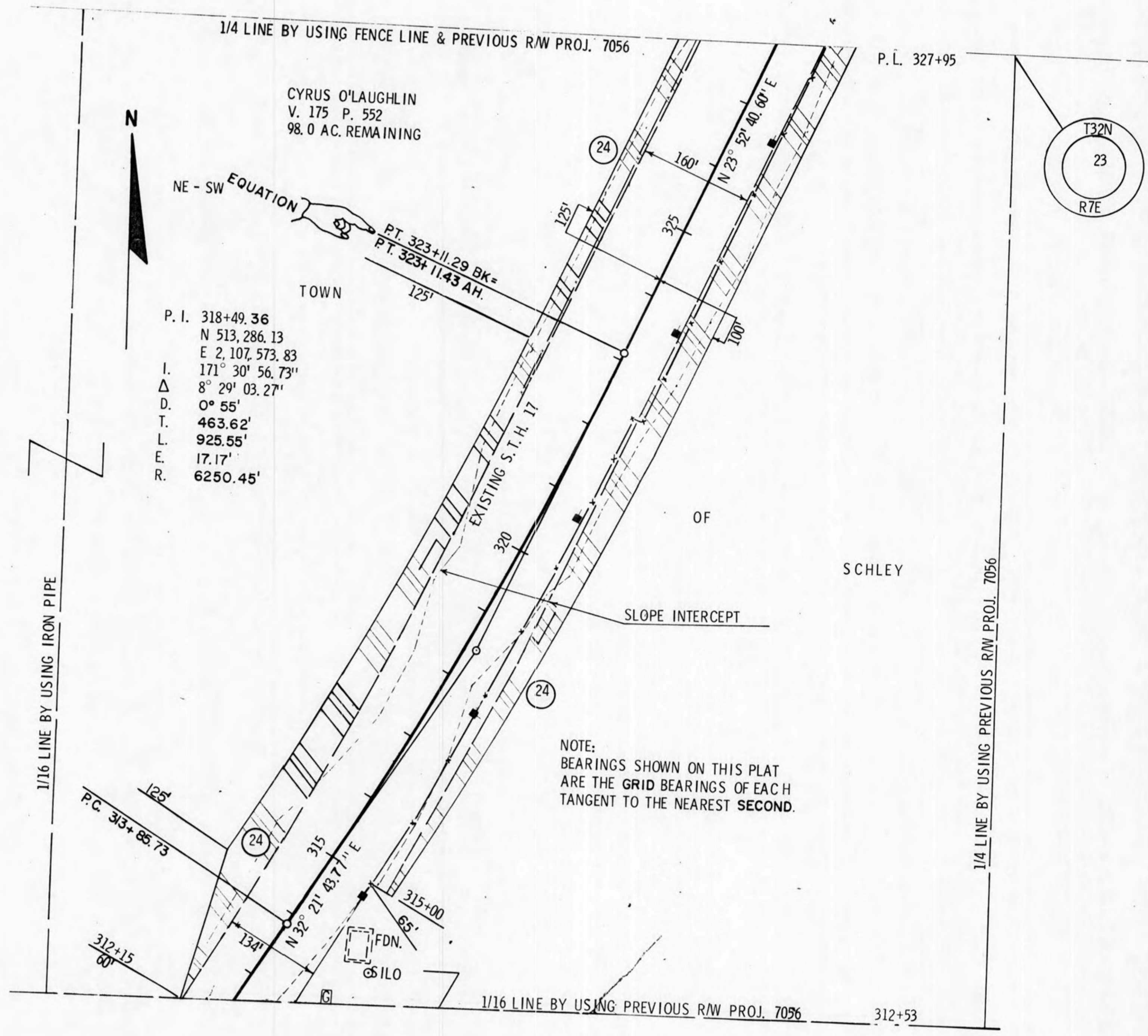

Project ID 9031 1 21
Federal Project 70189 (12)

REVISION DATE	PROJECT ID	SHEET NUMBER	TOTAL SHEETS
7/15/69	9031 1 21		
1/22/70 NC	FEDERAL PROJECT DESIGNATION		
4/21/70 NC	T0189(12)	4.19	
9/21/71 NC			
6/16/78	PLAT OF RIGHT OF WAY REQUIRED		
10/16/86 NC	S.T.H. 17 LINCOLN COUNTY		
	SCALE	0	100
			200 Ft.
	DATE	FEB. 26, 1969	
CONST. PROJECT			

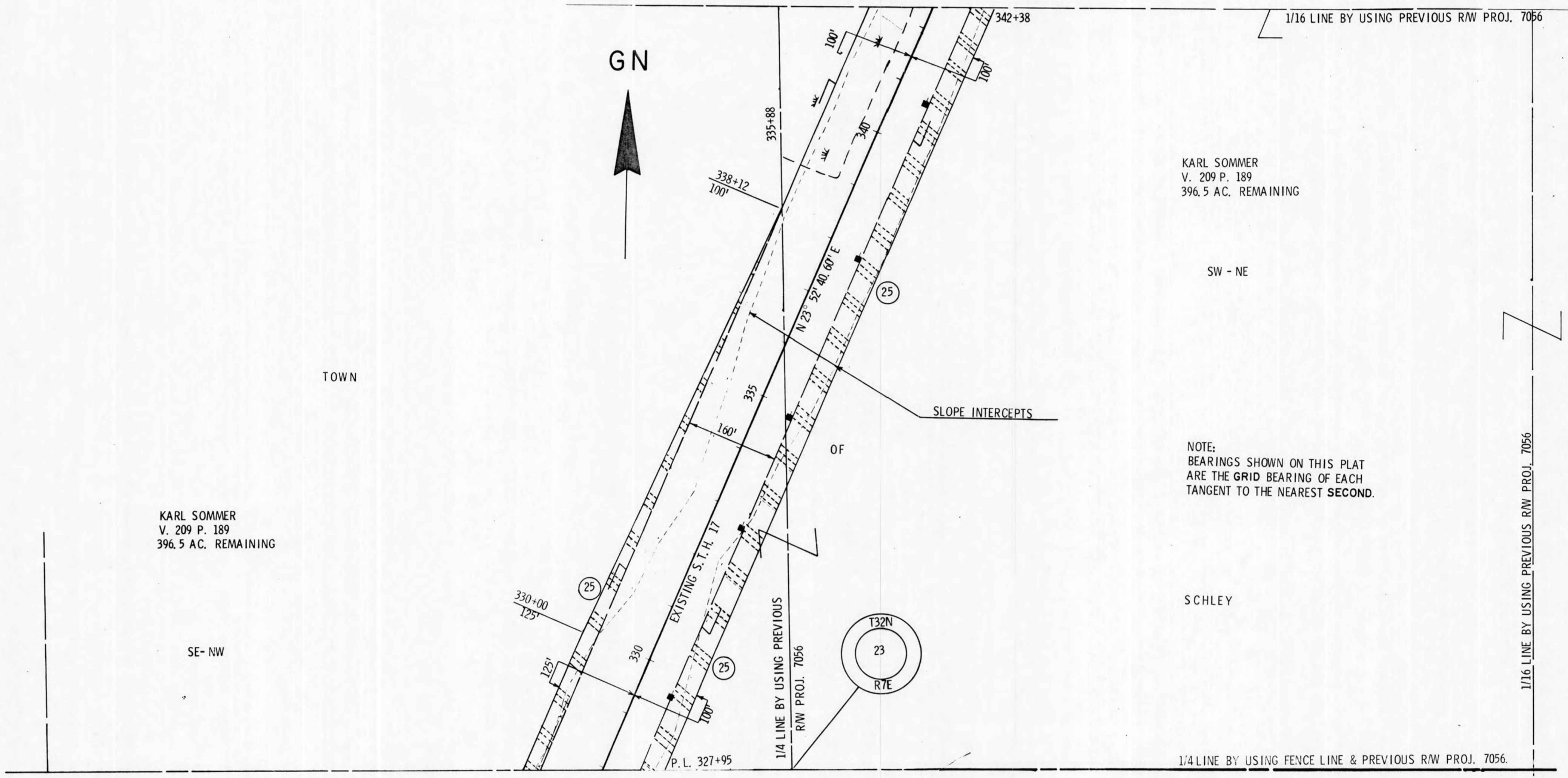

KARL SOMMER
V. 209 P. 189
396.5 AC. REMAINING

KARL SOMMER
V. 209 P. 189
396.5 AC. REMAINING

NOTE:
BEARINGS SHOWN ON THIS PLAT
ARE THE GRID BEARING OF EACH
TANGENT TO THE NEAREST SECOND.

Project ID 9031 1 21
Federal Project T0189 (12)

REVISION DATE	PROJECT ID	SHEET NUMBER	TOTAL SHEETS
7/15/69	9031 1 21		
1/22/70 NC	FEDERAL PROJECT DESIGNATION		
4/21/70 NC	T 0189(12)	4.21	
9/21/71 NC			
6/16/78			
10/16/86 NC			
PLAT OF RIGHT OF WAY REQUIRED S.T.H. 17 LINCOLN COUNTY SCALE 0 100 200' DATE FEB. 26, 1969			
CONST. PROJECT			

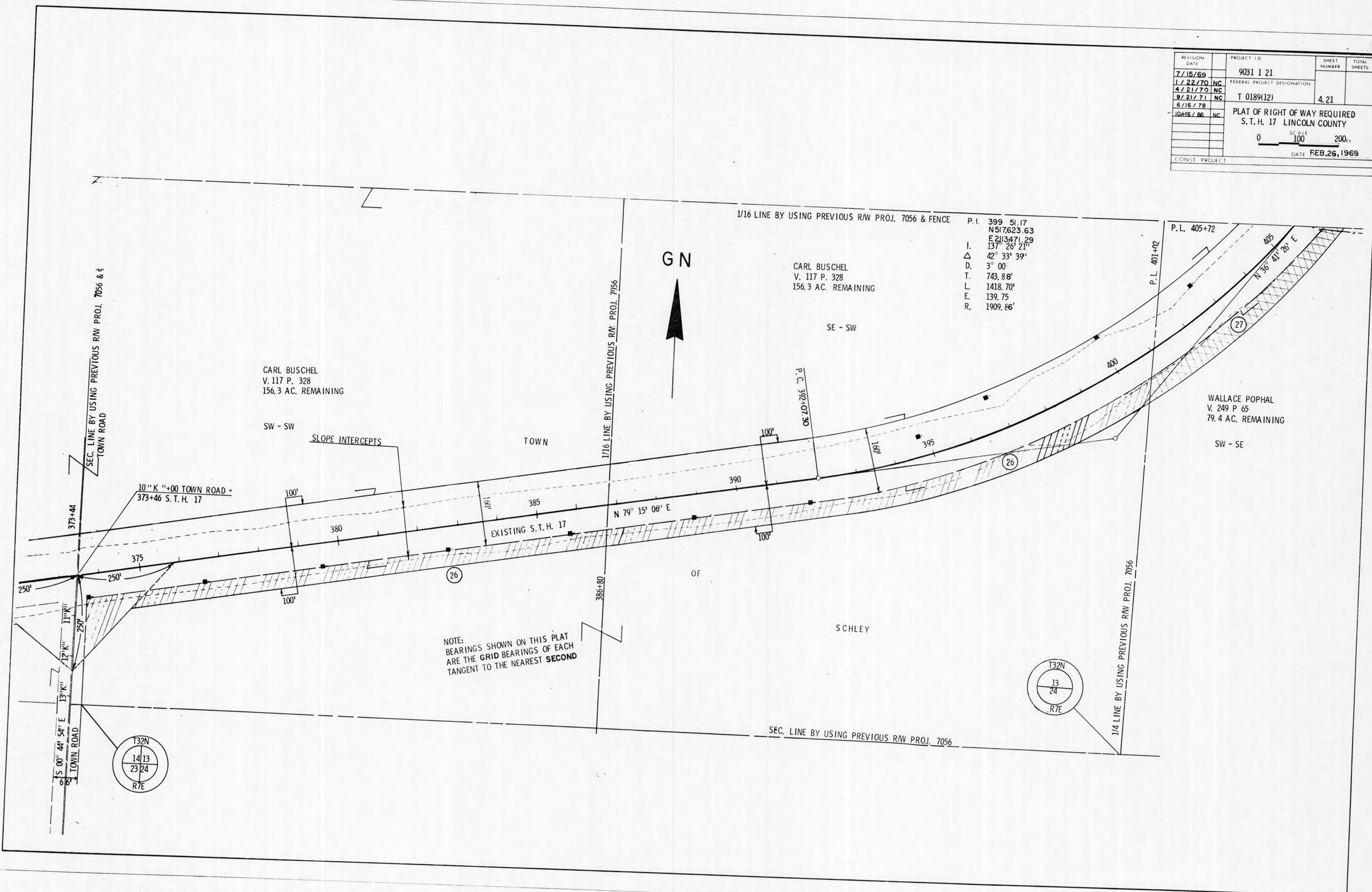

1/16 LINE BY USING PREVIOUS RW PROJ. 7056 & FENCE P. I. 399 51.17
 N517623.63
 E2113471.29
 L. 137' 26' 21"
 Δ 42° 33' 39"
 D. 3° 00'
 T. 743.88'
 L. 1418.70'
 E. 139.75'
 R. 1909.86'

CARL BUSCHEL
 V. 117 P. 328
 156.3 AC. REMAINING

CARL BUSCHEL
 V. 117 P. 328
 156.3 AC. REMAINING

WALLACE POPHAL
 V. 249 P 65
 79.4 AC. REMAINING

NOTE:
 BEARINGS SHOWN ON THIS PLAT
 ARE THE GRID BEARINGS OF EACH
 TANGENT TO THE NEAREST SECOND

9031 1 21
 Federal Project T 0189(12)

REVISION DATE	PROJECT ID	SHEET NUMBER	TOTAL SHEETS
7/15/69	9031 1 21		
1/22/70 NC	FEDERAL PROJECT DESIGNATION		
4/21/70 NC	T 0189(12)	4.23	
9/21/71 NC			
6/16/78 NC	PLAT OF RIGHT OF WAY REQUIRED		
10/16/86 NC	S.T.H. 17 LINCOLN COUNTY		
	SCALE	0	100
		100	200
	DATE	FEB. 26, 1969	
CONST. PROJECT			

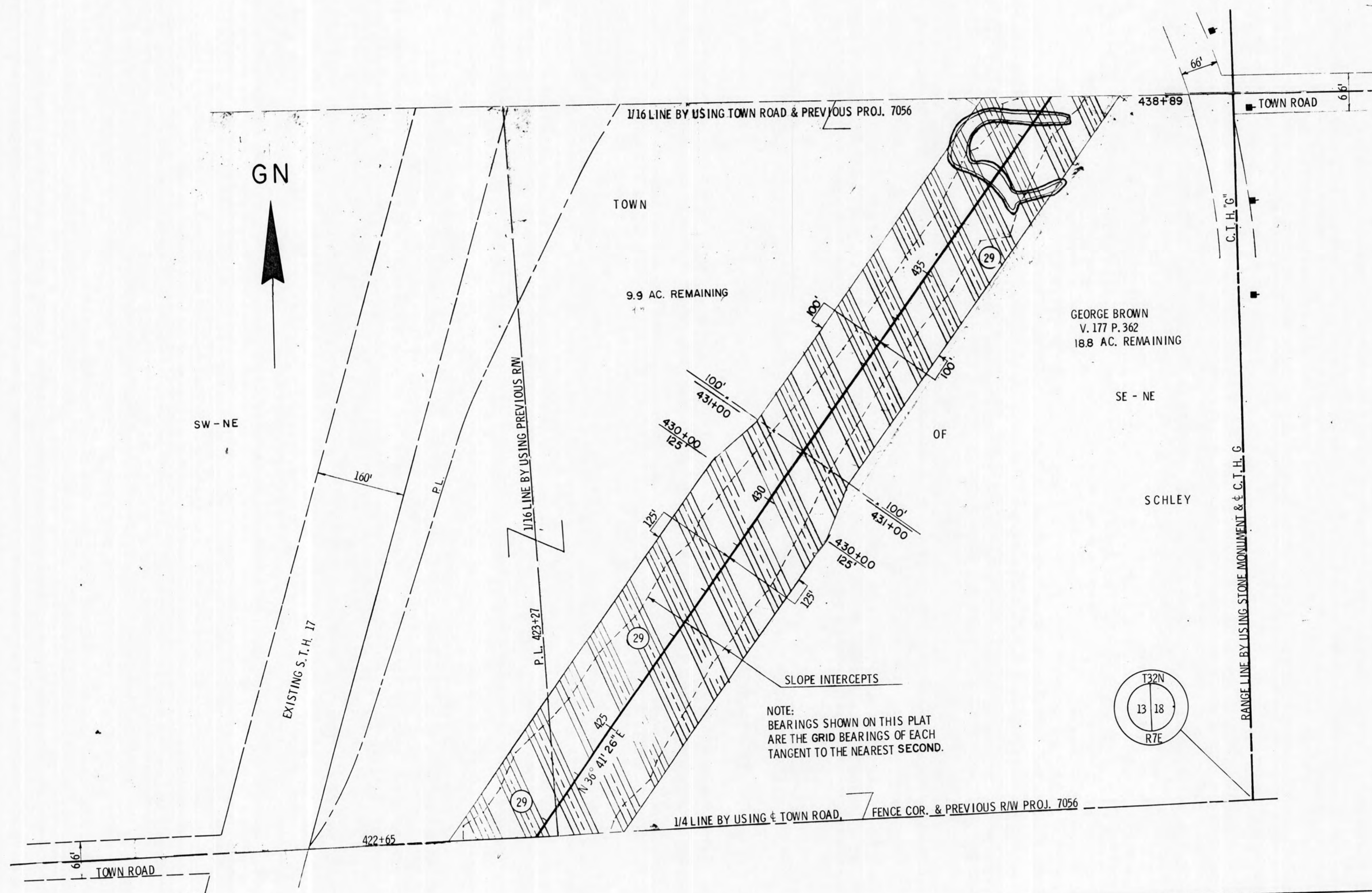

9031 1 21
Federal Proj. T0189(12)

REVISION DATE	PROJECT ID	SHEET NUMBER	TOTAL SHEETS
7/15/69	9031 1 21		
1/22/70 NC	FEDERAL PROJECT DESIGNATION		
4/21/70 NC	T 0189(12)	4.22	
9/21/71 NC			
6/16/78	PLAT OF RIGHT OF WAY REQUIRED S.T.H. 17 LINCOLN COUNTY		
10/16/86 NC			
	SCALE 0 100 200 Ft.		
	DATE FEB. 26, 1969		
CONST. PROJECT			

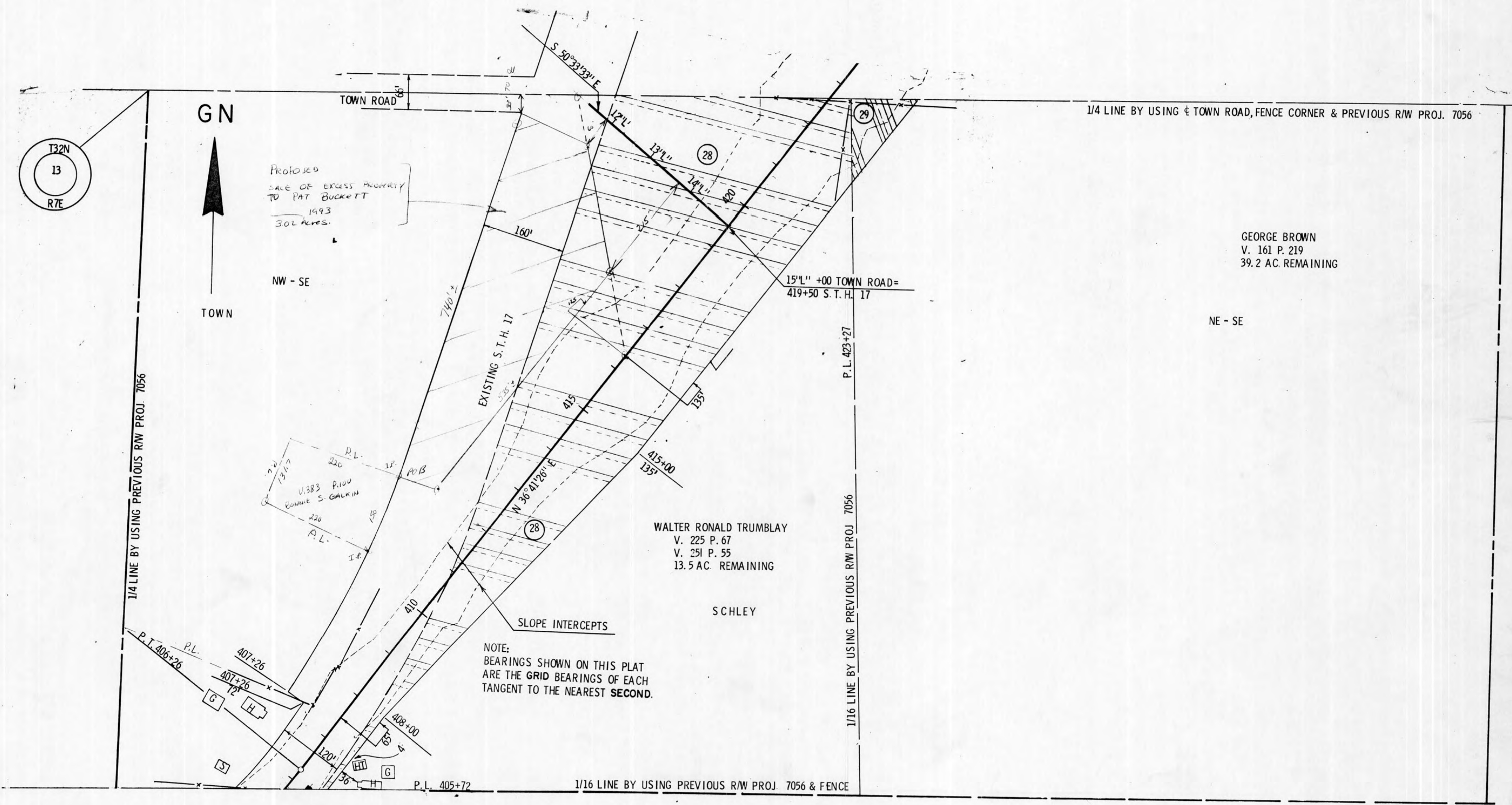

9031 1 21
Federal Project T0189(12)