

FED. ROAD DIST. NO.	STATE	STATE PROJ. NO.	SHEET NO.	TOTAL SHEETS
4	WISC.	7056	4	

DIVISION JOB NO. 7056

END OF RELOCATION ORDER
DIV. JOB NO. 7056
STA. 659C+30

END OF STATE PROJ. No. 7056
STA. 656C+00

R8E R9E

R7E R8E

COUNTY
LINCOLN
LANGLADE

C.T.H. 'J'
To Kempster

C.T.H. 'C'
To Doering

LOCATION SKETCH
SCALE 0 1/2 1 MILES

BEG. OF RELOCATION ORDER
DIV. JOB NO. 7056
STA. 322A+60

REVISED JUNE 25, 1937

PLAT OF RIGHT OF WAY REQUIRED
DIVISION JOB NO. 7056
MERRILL - DUDLEY ROAD
S.T.H. NO. 17 LINCOLN COUNTY

SCALE
0 200 400 600
100 300

END OF U.S.W.P.H. PROJ. W.P.S.S. 618
1936 CONSTRUCTION EQUALS
BEG. OF STATE PROJECT No. 7056

FIELD BOOKS: 7806-7806-7867
DRAWN BY: B.H.R. & M.B.B. FEB. 1937
COMPUTED BY: M.B.B.
CHECKED BY: D.H.F.

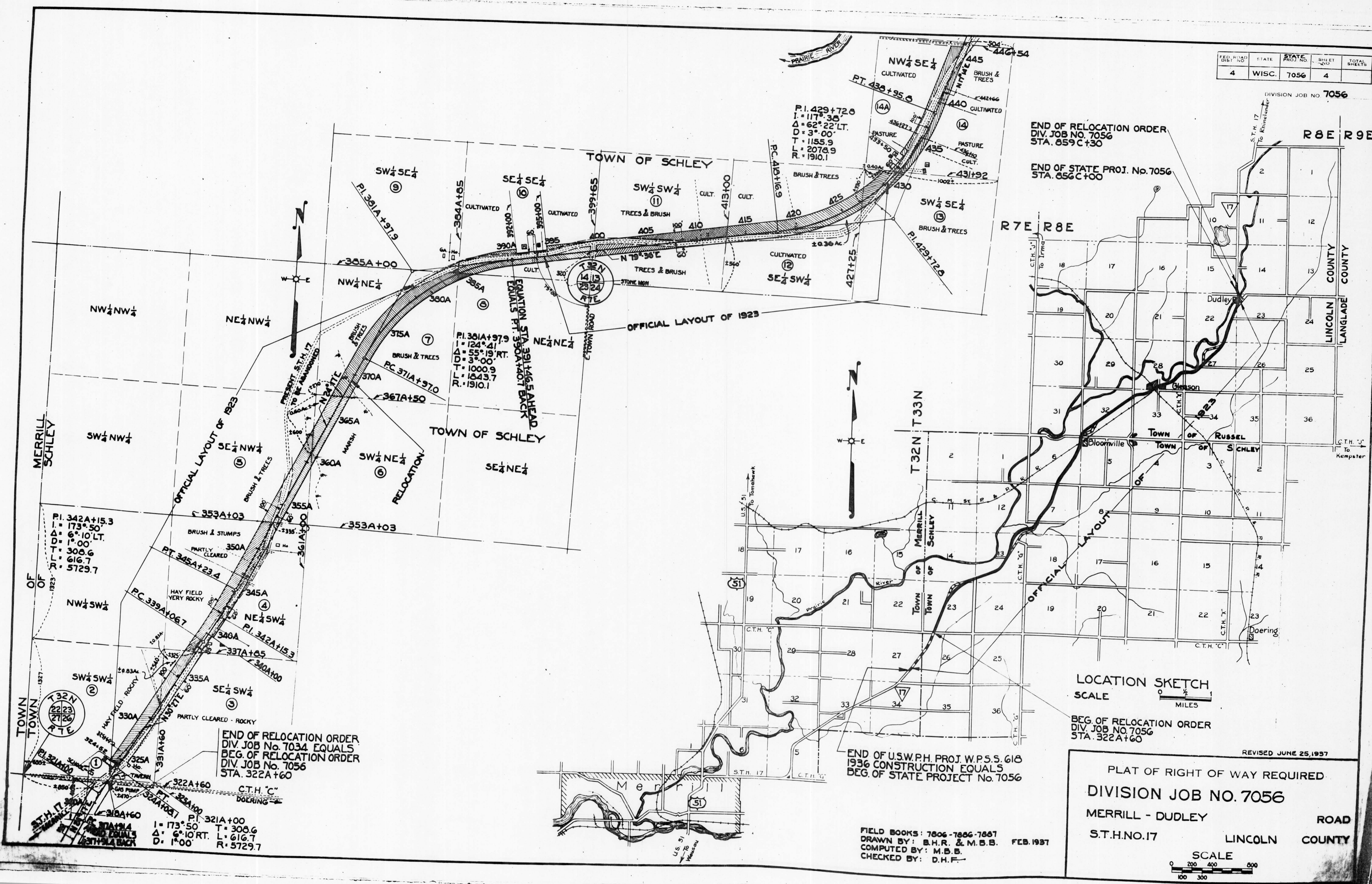

P.I. 342A+15.3
I = 173° 50'
Δ = 6° 10' LT.
D = 1° 00'
T = 308.6
L = 616.7
R = 5729.7

P.I. 301A+97.9
I = 124° 41'
Δ = 55° 19' RT.
D = 3° 00'
T = 1000.9
L = 1843.7
R = 1910.1

P.I. 429+72.0
I = 117° 35'
Δ = 62° 22' LT.
D = 3° 00'
T = 1155.9
L = 2078.9
R = 1910.1

P.I. 321A+00
I = 173° 50'
Δ = 6° 10' RT.
D = 1° 00'
T = 308.6
L = 616.7
R = 5729.7

END OF RELOCATION ORDER
DIV. JOB No. 7034 EQUALS
BEG. OF RELOCATION ORDER
DIV. JOB No. 7056
STA. 322A+60

OFFICIAL LAYOUT OF 1923

OFFICIAL LAYOUT

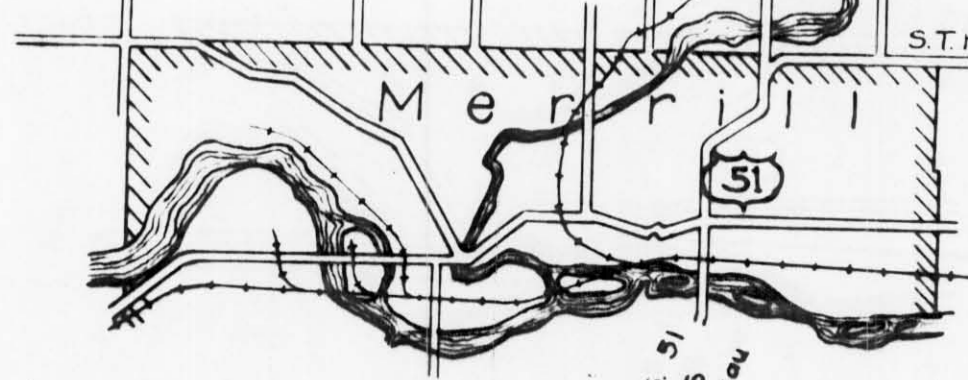

FED. ROAD DIST. NO.	STATE	STATE PROJ. NO.	SHEET NO.	TOTAL SHEETS
4	WISC.	7056	5	

DIVISION JOB NO. 7056

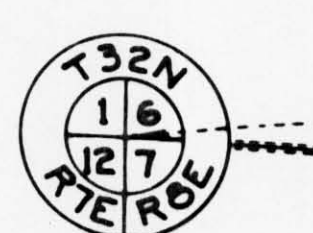
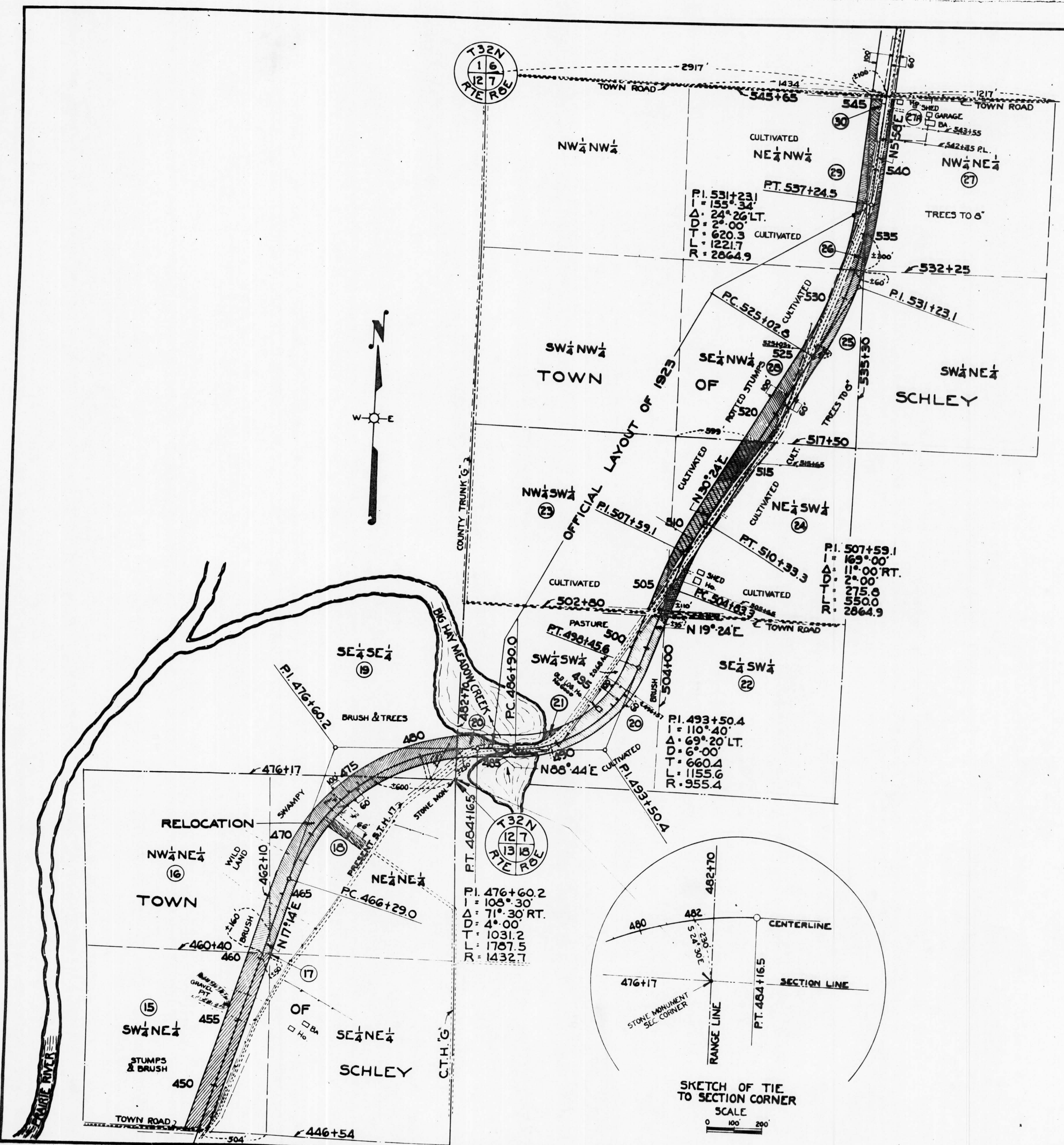

TOWN OF RUSSELL
SW 1/4 SW 1/4
BLOOMVILLE

TOWN OF SCHLEY
NW 1/4 NW 1/4
SECTION No. 37

PI. 596+74.4
I = 155° 12'
Δ = 24° 46' LT.
D = 4° 30'
T = 282.3
L = 551.1
R = 1273.6

PI. 580+49.0
I = 166° 13'
Δ = 13° 47' LT.
D = 2° 00'
T = 346.3
L = 689.2
R = 2064.9

PI. 555+50.0
I = 147° 18'
Δ = 32° 42' RT.
D = 4° 00'
T = 420.3
L = 817.5
R = 1432.7

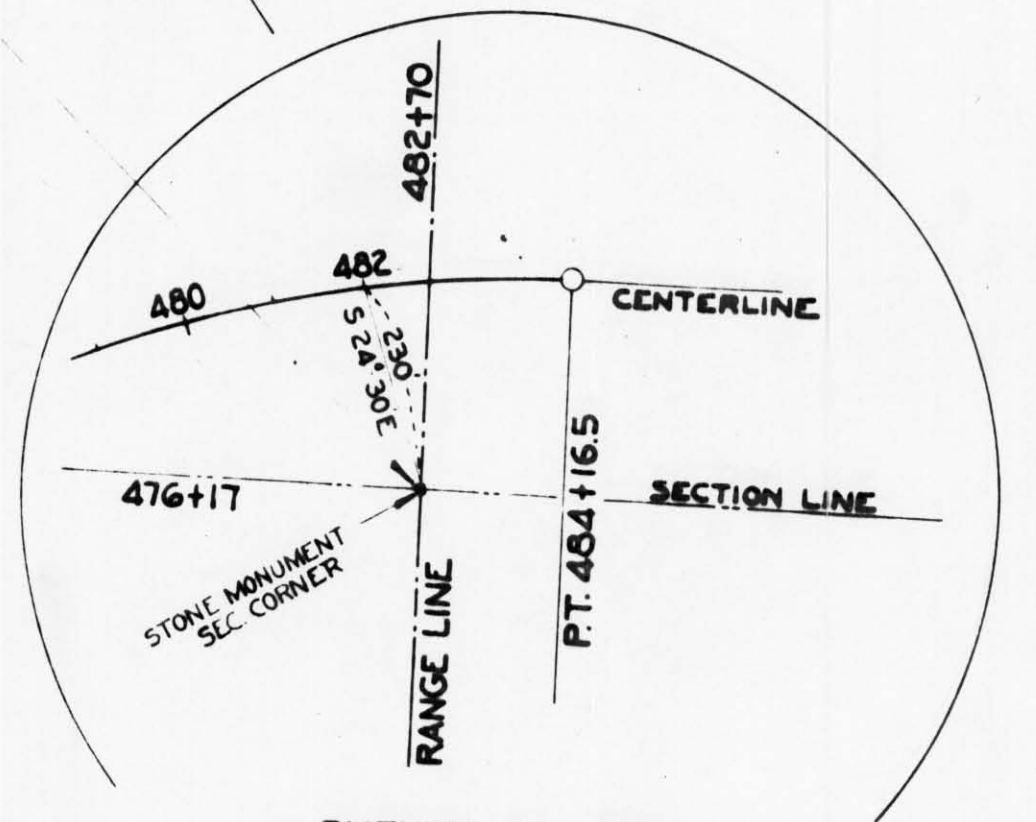
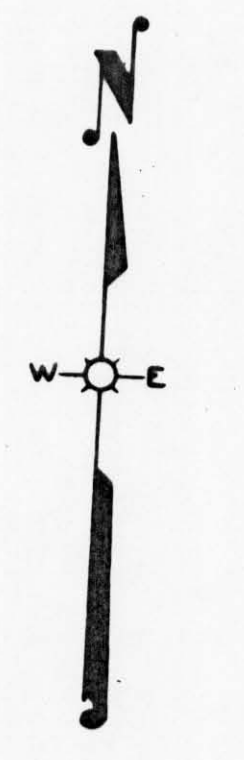
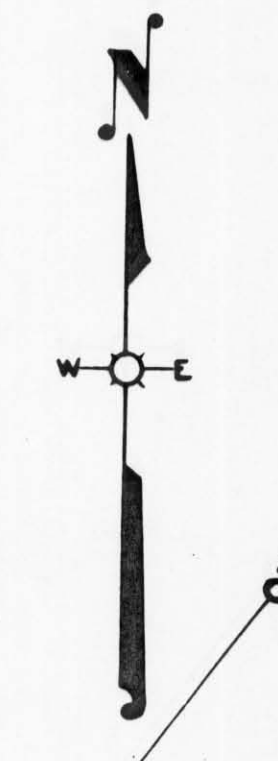

SKETCH OF TIE TO SECTION CORNER
SCALE
0 100 200

REVISED JUNE 25, 1937.

PLAT OF RIGHT OF WAY REQUIRED
DIVISION JOB NO. 7056
MERRILL - DUDLEY ROAD
ST.H.NO.17 LINCOLN COUNTY

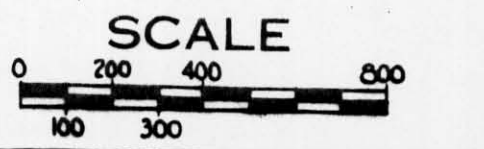

FIELD BOOKS: 7630 - 7666 - 7667 - 7613
DRAWN BY: M.B.B. FEB. 1937
COMPUTED BY: M.B.B.
CHECKED BY: D.H.F.

FED. ROAD DIST. NO.	STATE	STATE PROJ. NO.	SHEET NO.	TOTAL SHEETS
4	WISC.	7056	8	

DIVISION JOB NO. 7056

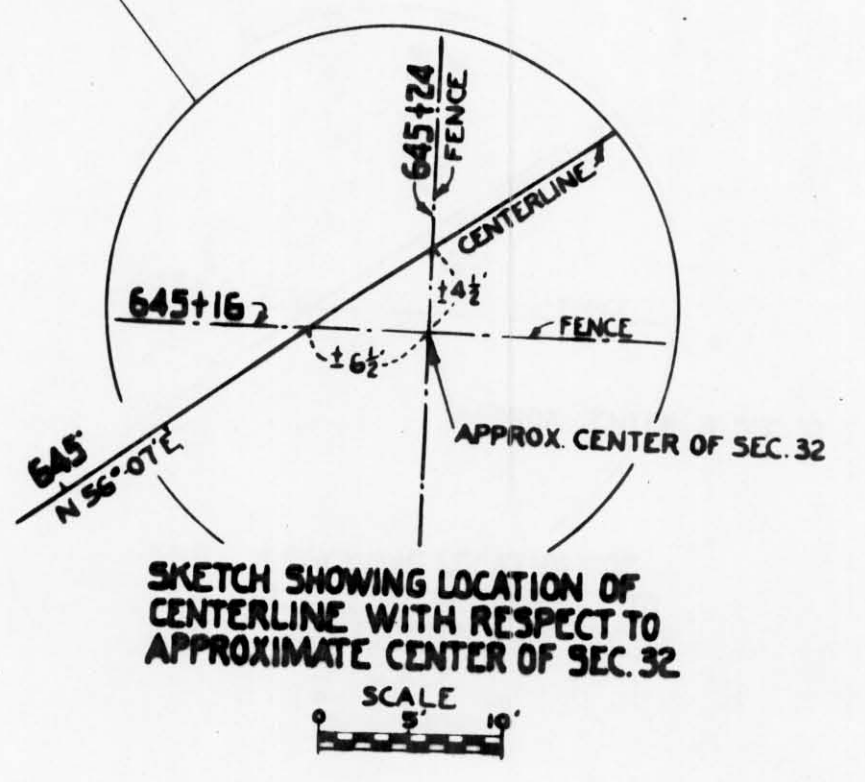
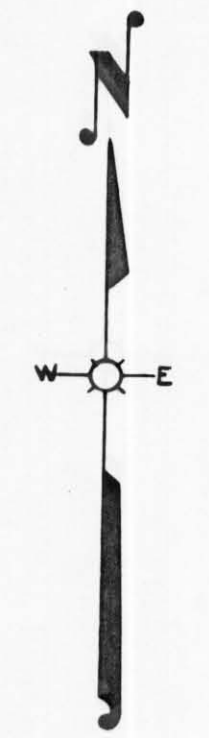
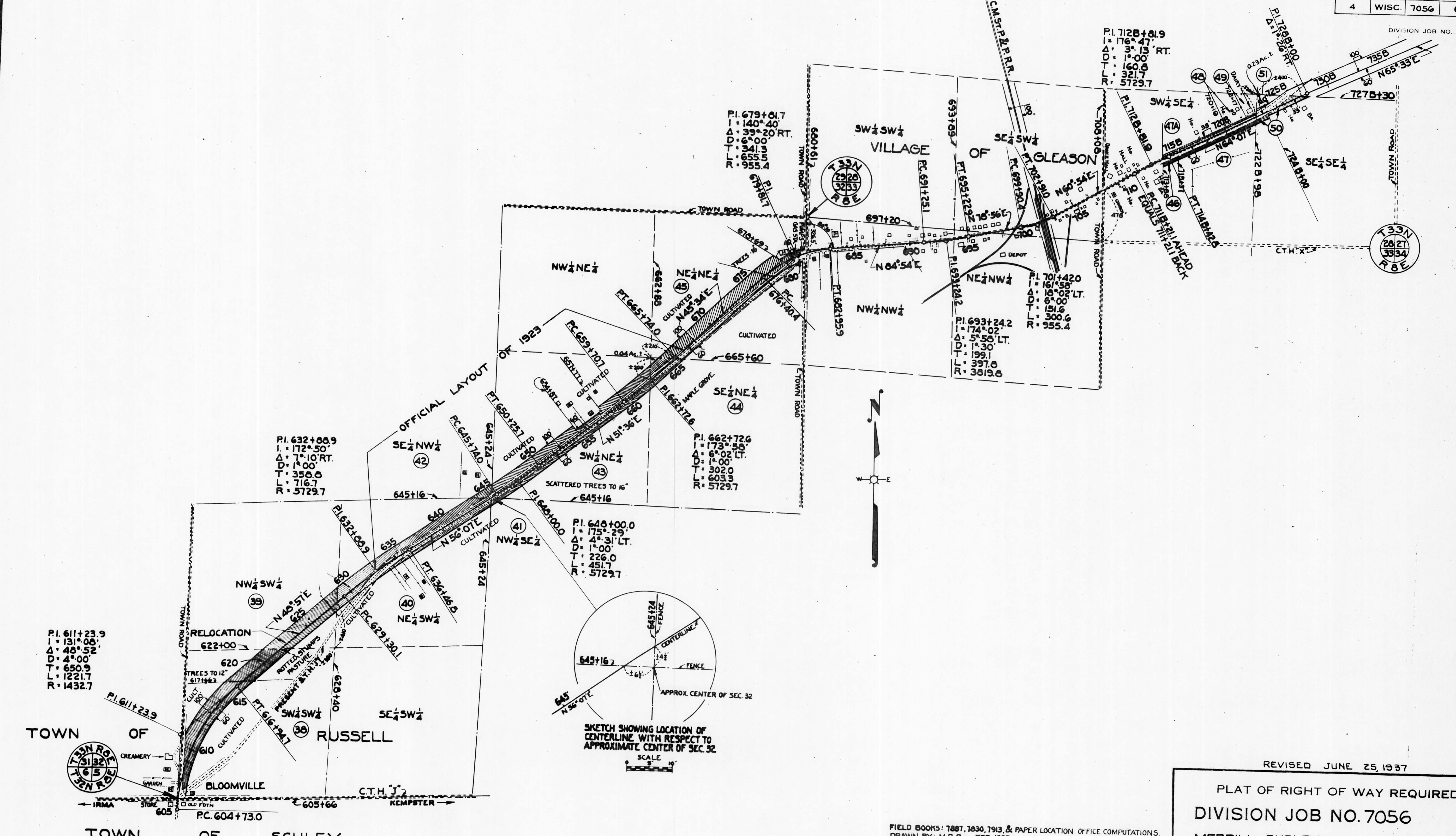

P.I. 611+23.9
 I = 131° 08'
 Δ = 48° 52'
 D = 4° 00'
 T = 650.9
 L = 1221.7
 R = 1432.7

P.I. 632+00.9
 I = 172° 50'
 Δ = 7° 10' RT.
 D = 1° 00'
 T = 350.0
 L = 716.7
 R = 5729.7

P.I. 640+00.0
 I = 175° 29'
 Δ = 4° 31' LT.
 D = 1° 00'
 T = 226.0
 L = 451.7
 R = 5729.7

P.I. 662+72.6
 I = 173° 50'
 Δ = 6° 02' LT.
 D = 1° 00'
 T = 302.0
 L = 603.3
 R = 5729.7

P.I. 693+24.2
 I = 174° 02'
 Δ = 5° 58' LT.
 D = 1° 30'
 T = 199.1
 L = 397.0
 R = 3819.0

P.I. 701+42.0
 I = 161° 58'
 Δ = 16° 02' LT.
 D = 6° 00'
 T = 151.6
 L = 300.6
 R = 955.4

P.I. 679+01.7
 I = 140° 40'
 Δ = 39° 20' RT.
 D = 6° 00'
 T = 341.3
 L = 655.5
 R = 955.4

P.I. 712B+81.9
 I = 176° 47' RT.
 Δ = 3° 17'
 D = 1° 00'
 T = 160.0
 L = 321.7
 R = 5729.7

REVISED JUNE 25, 1937

PLAT OF RIGHT OF WAY REQUIRED
 DIVISION JOB NO. 7056
 MERRILL - DUDLEY ROAD
 ST.H.NO. 17 LINCOLN COUNTY

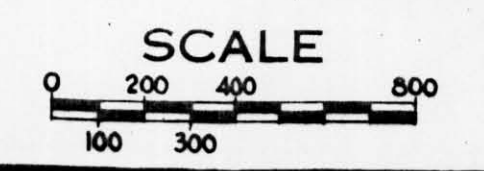

FIELD BOOKS: 7887, 7830, 7913, & PAPER LOCATION OFFICE COMPUTATIONS
 DRAWN BY: M.B.B. FEB. 1937
 COMPUTED BY: M.B.B.
 CHECKED BY: D.H.F. & W.E.T.

FED. ROAD DIST. NO.	STATE	STATE PROJ. NO.	SHEET NO.	TOTAL SHEETS
4	WISC.	7056	7	

DIVISION JOB NO. 7056

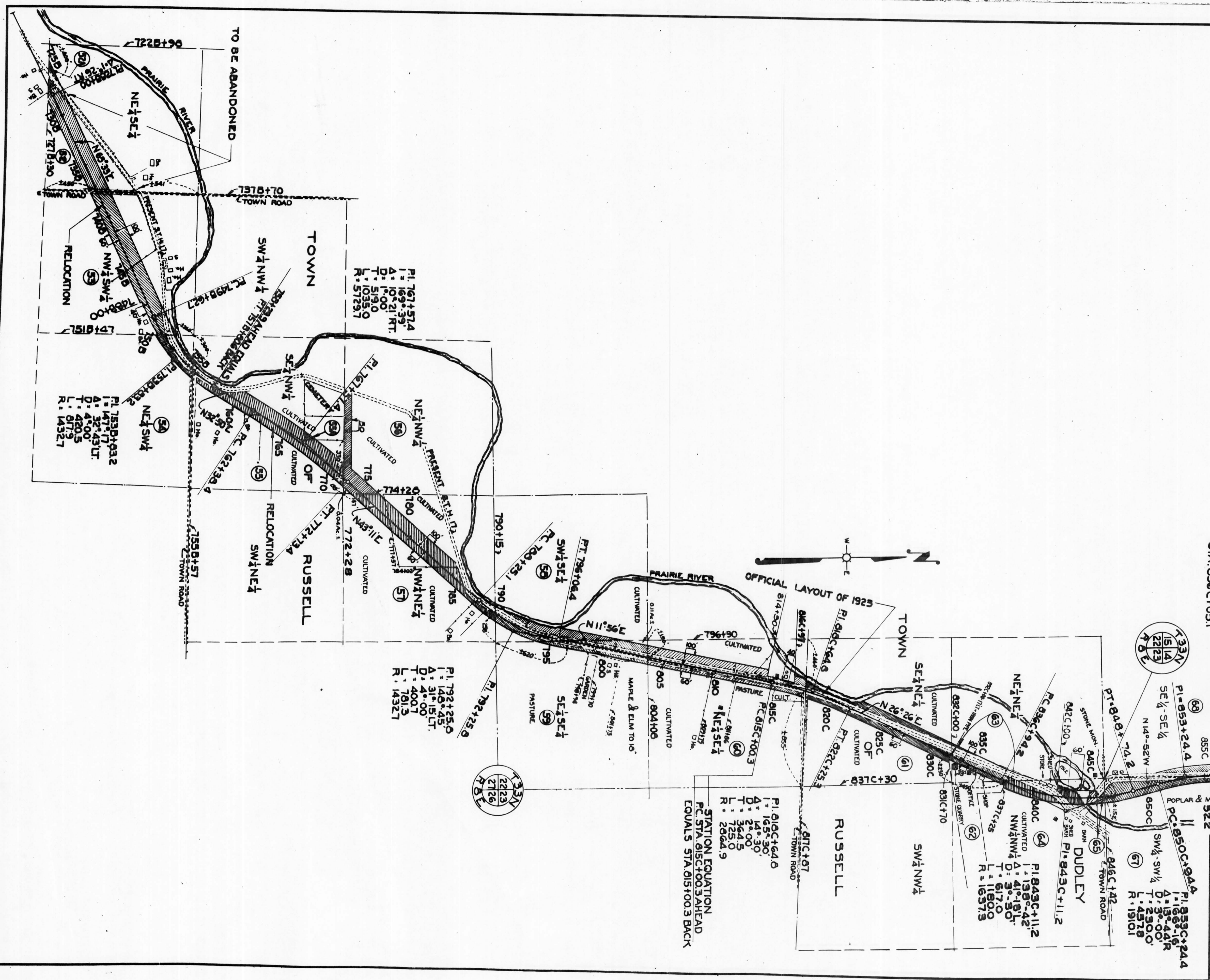

END OF RELOCATION ORDER
 DIV. JOB NO. 7056
 STA. 859C+351

END OF STATE PROJ. NO. 7056
 STA. 856C+051

FIELD BOOKS: 7866-7887 & 7913
 DRAWN BY: M.B.B. FEB. 1937
 COMPUTED BY: M.B.B.
 CHECKED BY: W.E.T.

REVISED JUNE 25, 1937

PLAT OF RIGHT OF WAY REQUIRED
 DIVISION JOB NO. 7056
 MERRILL-DUDLEY ROAD
 S.T.H. NO. 17 LINCOLN COUNTY

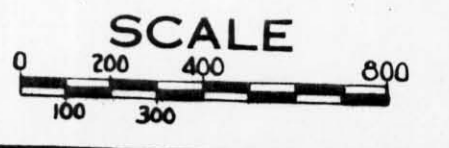

FED. ROAD DIST. NO.	STATE	STATE PROJ. NO.	SHEET NO.	TOTAL SHEETS
4	WISC.	7056	8	

DIVISION JOB NO 7056

NOTE: 0.57 ACRES EXTRA PURCHASED FOR NEW CONNECTION TO C.T.H.G.

NOTE 0.94 ACRES EXTRA PURCHASED FOR NEW CONNECTION TO CEMETERY.

DRAWN BY: M.B.B. FEB. 1937
 COMPUTED BY: M.B.B.
 CHECKED BY: D.H.F. & W.E.T.

REVISED JUNE 25, 1937

PLAT OF RIGHT OF WAY REQUIRED
 DIVISION JOB NO. 7056
 MERRILL - DUDLEY ROAD
 S.T.H.NO. 17 LINCOLN COUNTY

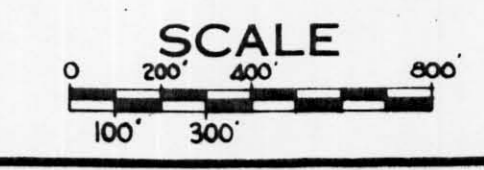

PARCEL	OWNER	ADDRESS	DESCRIPTION	ACRES PURCHASED				PARCEL NO.
				MARSH	UNIMPROVED	IMPROVED	TOTAL	
1	SCHOOL DISTRICT No.7 TOWN OF SCHLEY		S. CENTRAL PART OF SW 1/4 SW 1/4 SEC. 23 T.32N. R.7 E.			0.06	0.06	1
2	ANNA FRYE	ROUTE 4, MERRILL, WIS.	SW 1/4 SW 1/4 SEC. 23, EXCEPT PARCEL No.1			2.35	2.35	2
3	LINCOLN COUNTY	MERRILL, WIS.	SE 1/4 SW 1/4 SEC. 23					3
4	NORMAN CHILSEN & CAROLINE CHILSEN	214 SCOTT ST. MERRILL, WIS.	NE 1/4 SW 1/4 SEC. 23		1.60		1.60	3
5	KARL RAU	MELROSE PARK, ILL.	SE 1/4 NW 1/4 SEC. 23		2.01	2.52	4.53	4
6	KARL BUSCHEL	ROUTE 3, MERRILL, WIS.						
6	SAME OWNER AS PARCEL No.5	SAME ADDRESS AS PARCEL No.5	SW 1/4 NE 1/4 SEC. 23	0.15	2.54		2.69	5
7	" " " " " "	" " " " " "	NW 1/4 NE 1/4 SEC. 23	2.13	0.07		2.20	6
8	" " " " " "	" " " " " "	NE 1/4 NE 1/4 SEC. 23	0.63	5.38		6.01	7
9	EWALD MATHWICK	ROUTE 1, MERRILL, WIS.	SW 1/4 SE 1/4 SEC. 14		0.14		0.14	8
10	CARL BUSCHEL	ROUTE 3, " "	SE 1/4 SE 1/4 SEC. 14			0.08	0.08	9
11	" " " " " "	" " " " " "	SW 1/4 SW 1/4 SEC. 13			3.26	3.26	10
12	" " " " " "	" " " " " "	SE 1/4 SW 1/4 SEC. 13		3.03	0.65	3.68	11
13	HERMAN KARPINSKI	" " " " " "	SW 1/4 SE 1/4 SEC. 13		2.60	2.13	4.73	12
14	R.A. BROWN	SEE ANNA GOULD RT. 3 MERRILL.	NW 1/4 SE 1/4 SEC. 13		1.22		1.22	13
15	THEODORE WUNCH & SOPHIA WUNCH	" " " " " "	PART OF SW 1/4 NE 1/4 SEC. 13 N. OF DUDLEY RD.		1.66	0.44	2.10	14
16	" " " " " "	" " " " " "	NW 1/4 NE 1/4 SEC. 13		4.29	0.70	4.99	15
17	" " " " " "	" " " " " "	SE 1/4 NE 1/4 SEC. 13 N. OF DUDLEY ROAD		0.87		0.87	16
18	" " " " " "	" " " " " "	NE 1/4 NE 1/4 SEC. 13 " " " " " "		0.01		0.01	17
19	CHRIST P. HIGHBE	PETERL. NORTH DAKOTA	SE 1/4 SE 1/4 SEC. 12	0.37	4.56		4.93	18
20	PRAIRIE RIVER IMPROVEMENT & BOOM CO. CHRIST P. HIGHBE	PETERL. NORTH DAKOTA	SW 1/4 SW 1/4 SEC. 7 FLOWAGE & ALL OF THE SW 1/4 SEC. 7 EXCEPT PARCEL No. 21 T.32N. R.8 E.		2.55		2.55	19
21	A. WAGNER	1419 1/2 N. 52ND. ST. MILWAUKEE, WIS.	SW 1/4 SW 1/4 SEC. 7 W. OF DUDLEY ROAD & N. OF HAYMEADOW CREEK		2.71	2.19	4.90	20
22	RICHARD HAASE & AUGUSTE HAASE	ROUTE 3, MERRILL, WIS.	SE 1/4 SW 1/4 SEC. 7		0.14		0.14	21
23	HENRY RUSCH & CLARA RUSCH	" " " " " "	NW 1/4 SW 1/4 SEC. 7		0.01		0.01	22
24	MRS. ANNA ANDERSON	" " " " " "	NE 1/4 SW 1/4 SEC. 7			0.37	0.37	23
25	WISCONSIN DAIRY LAND CO.	" " " " " "	SE 1/4 NW 1/4 SEC. 7 EAST OF DUDLEY ROAD	0.25	1.73	3.77	3.77	24
26	" " " " " "	" " " " " "	NE 1/4 NW 1/4 SEC. 7 " " " " " "		0.44		0.44	25
27	" " " " " "	" " " " " "	NW 1/4 NE 1/4 SEC. 7 " " " " " "		0.91		0.91	26
28	THEODORE SAUKUM & JULIA SAUKUM	" " " " " "	E 1/4 SE 1/4 NW 1/4 SEC. 7 WEST OF " " " " " "		2.09	0.21	2.30	27
29	" " " " " "	" " " " " "	NE 1/4 NW 1/4 SEC. 7 " " " " " "			1.01	1.01	28
30	" " " " " "	" " " " " "	NW 1/4 NE 1/4 SEC. 7 " " " " " "			0.81	0.81	29
31	THE OLD LINE LIFE INSURANCE CO. OF AMERICA	" " " " " "	SW 1/4 SE 1/4 SEC. 6			3.88	3.88	30
32	" " " " " "	" " " " " "	NW 1/4 SE 1/4 SEC. 6	0.39		3.39	3.78	31
33	" " " " " "	" " " " " "	NE 1/4 SE 1/4 SEC. 6			0.97	0.97	32
34	WILLIAM J. RICE & AMELIA A. RICE	GLEASON, WIS.	SE 1/4 NE 1/4 SEC. 6		0.08	0.30	3.77	33
35	C. JOHN BRIKOWSKY	BLOOMVILLE, WIS.	NE 1/4 NE 1/4 SEC. 6 S. OF R.R. W. OF DUDLEY RD.		0.81	0.79	1.60	34
36	HENRY C. RATZBURG & MAE RATZBURG	" " " " " "	NE 1/4 NE 1/4 SEC. 6 " " " " " "	0.08		0.64	0.72	35
37	W.M. GLAESER	" " " " " "	NW 1/4 NW 1/4 SEC. 5 SOUTH OF RAILROAD			0.16	0.16	36
27A	" " " " " "	" " " " " "	" " " " " "			0.21	0.21	37
14A	ANNA GOULD	MERRILL, WIS.	NW 1/4 SE 1/4 SEC. 3 W. OF HY. " " R7E			1.39	1.39	14A
38	WILLIAM PRUESER & WIFE, MARY	" " " " " "	PART OF SW 1/4 SW 1/4 SEC. 32 T.33N. R.8E.		1.58	3.38	4.96	38
39	" " " " " "	" " " " " "	NW 1/4 SW 1/4 SEC. 32		2.16	0.34	2.50	39
40	" " " " " "	" " " " " "	NE 1/4 SW 1/4 SEC. 32			4.40	4.40	40
41	" " " " " "	" " " " " "	NW 1/4 SE 1/4 SEC. 32			0.04	0.04	41
42	HAROLD A. PATTERSON	GLEASON, WIS.	SE 1/4 NW 1/4 SEC. 32		1.45	0.25	0.25	42
43	GEORGE PATTERSON	" " " " " "	SW 1/4 NE 1/4 SEC. 32			2.75	4.20	43
44	H. J. BEHRENS	" " " " " "	SE 1/4 NE 1/4 SEC. 32			0.64	0.64	44
45	H. J. BEHRENS & BERTHA BEHRENS	" " " " " "	NE 1/4 NE 1/4 SEC. 32			4.75	4.75	45
52A	GILBERT JENSEN & BESSIE JENSEN	" " " " " "	PART OF THE NE 1/4 SE 1/4 SEC. 28 N. OF HY. T.33N. R.8E.			0.04	0.04	52A
46	WILLIAM JENSEN & MYRTLE JENSEN	GLEASON, WIS.	PART OF THE SW 1/4 SE 1/4 SEC. 28 T.33N. R.8E.			0.13	0.13	46
47	ARTHURA EBERT (MRS. EMIL R. KREMB)	MERRILL, WIS.	" " " " " " S. OF HY. " " " "			0.47	0.47	47
47A	" " " " " "	" " " " " "	" " " " " " N. OF HY. " " " "			0.21	0.21	47A
48	LILLIAS BREIVOGEL	" " " " " "	" " " " " " " " " " " "			0.07	0.07	48
49	PRAIRIE RIVER CO-OPERATIVE DAIRY CO.	GLEASON, WIS.	" " " " " " " " " " " "			0.03	0.03	49
50	FRANK GRISA & MINNIE, HIS WIFE	" " " " " "	" " " " " " SE 1/4 SE 1/4 " " S. OF HY. " " " "			0.54	0.54	50
51	PRAIRIE RIVER CO-OPERATIVE DAIRY CO.	GLEASON, WIS.	" " " " " " " " " " " "			0.15	0.15	51
52	FRANK GRISA	" " " " " "	" " " " " " NE 1/4 SE 1/4 " " S. OF HY. " " " "			3.57	3.57	52
53	CHESTER W. CONE & BLANCHE CONE	" " " " " "	" " " " " " NW 1/4 SW 1/4 SEC. 27 S. OF HY. " " " "	2.50		2.04	4.54	53
54	" " " " " "	" " " " " "	NE 1/4 SW 1/4 SEC. 27			0.76	0.76	54
55	GUNHILD JOHNSON, WIDOW & HAROLD G. JOHNSON, SINGLE, HER SON	" " " " " "	SE 1/4 NW 1/4 SEC. 27 EXCEPT CEMETERY					
55A	TOWN OF RUSSELL	" " " " " "	" " " " " "			4.86	4.86	55
56	PAUL GENRICH & BERTHA GENRICH	GLEASON, WIS.	PART OF SE 1/4 NW 1/4 SEC. 27 FOR CEMETERY			0.09	0.09	55A
57	ERNEST J. GROSS & EMMA GROSS	" " " " " "	NE 1/4 NW 1/4 SEC. 27			0.88	0.88	56
58	CAROLINE REED & ALVIN C. REED	" " " " " "	NW 1/4 NE 1/4 SEC. 27			4.59	4.59	57
59	" " " " " "	" " " " " "	SW 1/4 SE 1/4 SEC. 22			1.99	1.99	58
60	LINCOLN COUNTY BANK	MERRILL, WIS.	SE 1/4 SE 1/4 SEC. 22	0.31		1.27	1.58	59
61	RICHARD DUDLEY & NELLIE H. DUDLEY	" " " " " "	NE 1/4 SE 1/4 SEC. 22			3.36	3.36	60
62	WALTER F. KAYE, AS TRUSTEE OF MAY O'MELIA, A.J. O'MELIA, & A. ROLLMAN	HILDEBRAND BLDG. RHINELANDER, WIS.	SE 1/4 NE 1/4 SEC. 22			3.41	3.41	61
63	RICHARD DUDLEY & NELLIE H. DUDLEY	" " " " " "	PART OF THE E 1/4 E 1/4 NE 1/4 SEC. 22 & W 1/4 NW 1/4 SEC. 23			0.99	0.99	62
64	" " " " " "	" " " " " "	NE 1/4 NE 1/4 SEC. 22			0.26	0.26	63
65	H. D. DUDLEY & GUSTA DUDLEY	" " " " " "	NW 1/4 NW 1/4 SEC. 23	0.13		1.11	1.24	64
66	LINCOLN COUNTY	MERRILL, WIS.	ONE SQUARE IN THE NW COR. NW 1/4 NW 1/4 SEC. 23	0.11		0.19	0.30	65
67	FEDERAL LAND BANK OF ST. PAUL (A CORP.)	ST. PAUL, MINN.	PART OF THE NE 1/4 NE 1/4 SEC. 22 T.33N. R.8E.					66
68	RICHARD F. DUDLEY & NELLIE H. DUDLEY	" " " " " "	SW 1/4 SW 1/4 SEC. 14		1.67	0.75	2.42	67
			SE 1/4 SE 1/4 SEC. 15			1.30	1.30	68
TOTALS				432	51.34	85.36	141.02	