

FED. ROAD DIST. NO.	STATE	PROJ. NO.	SHEET NO.	TOTAL SHEETS
4	WIS.	U 05-484	4	42

SCHEDULE OF LAND AND INTERESTS REQUIRED

PAR. NO.	OWNER	ADDRESS	MORTGAGEE	DESCRIPTION	ACRES REQUIRED		INTERESTS REQUIRED	PAR. NO.
					MARSH UNIMPROVED	TOTAL		
1	SISTERS OF MERCY OF THE HOLY CROSS, A CORP.	MERRILL, WIS.		PART OF GOV'T. LOT 5, SEC. 13 T. 31 N., R. 6 E.		0.29		1
TOTALS FOR SECTION NO. 1						0.29		

NOTE: ACQUIRE TITLE IN FEE SIMPLE EXCEPT AS OTHERWISE SPECIFIED.

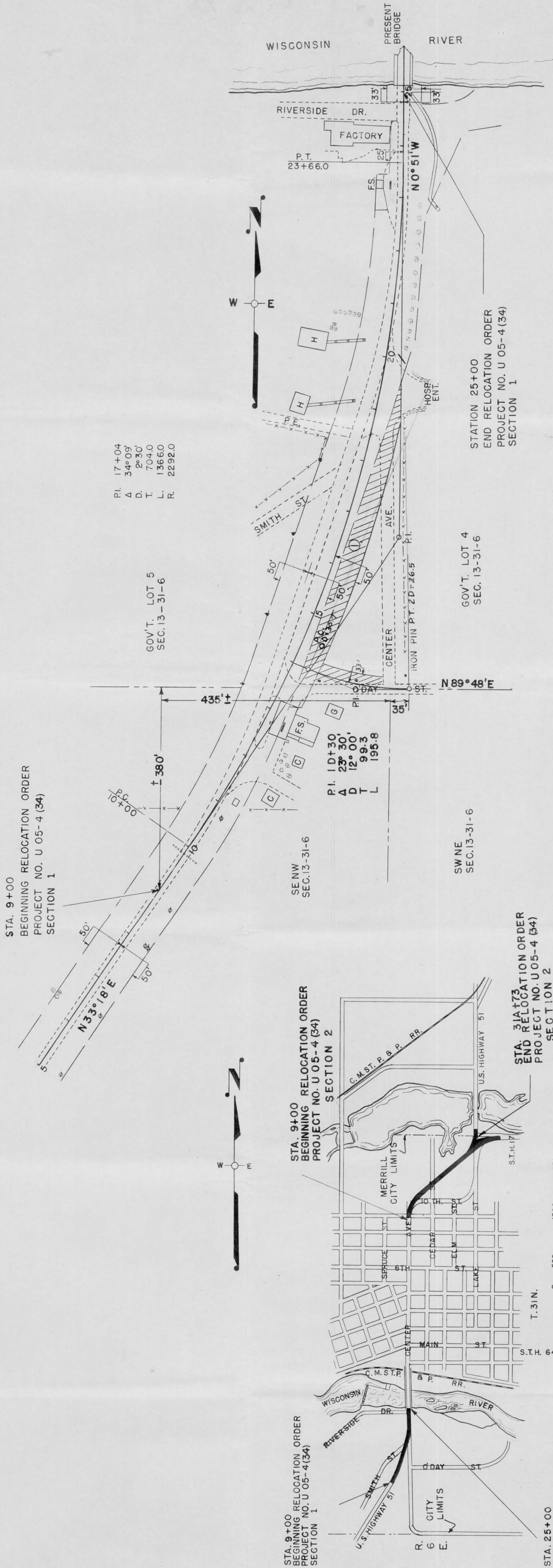

STATE HIGHWAY COMMISSION OF WISCONSIN
PLAT OF RIGHT OF WAY REQUIRED
 PROJECT NO. U 05-4(34)
 CENTER AVENUE, MERRILL ROAD
 U.S.H.NO. 51 LINCOLN COUNTY

SCALE
 0 50 100
 LENGTH = 0.720 MILES
 REVISED MAY 18, 1949
 REVISED MAY 17, 1948
 DATED FEB. 16, 1948

STA. 7+58
 BEG. OF RELOC. ORDER
 PROJ. NO. U05-4(34)
 SECTION 2

MATHEW B. MCCORD'S ADD.

P.I. 12+51.4
 Δ 50°08'
 D 89°00' RT
 T 335.3'
 L 626.7'
 R 716.8'

SW NE

CENTER AVE.
 N. 0°15' W.

EIGHTH ST.

NINTH ST.

CEDAR ST.

TENTH ST.

NE NW

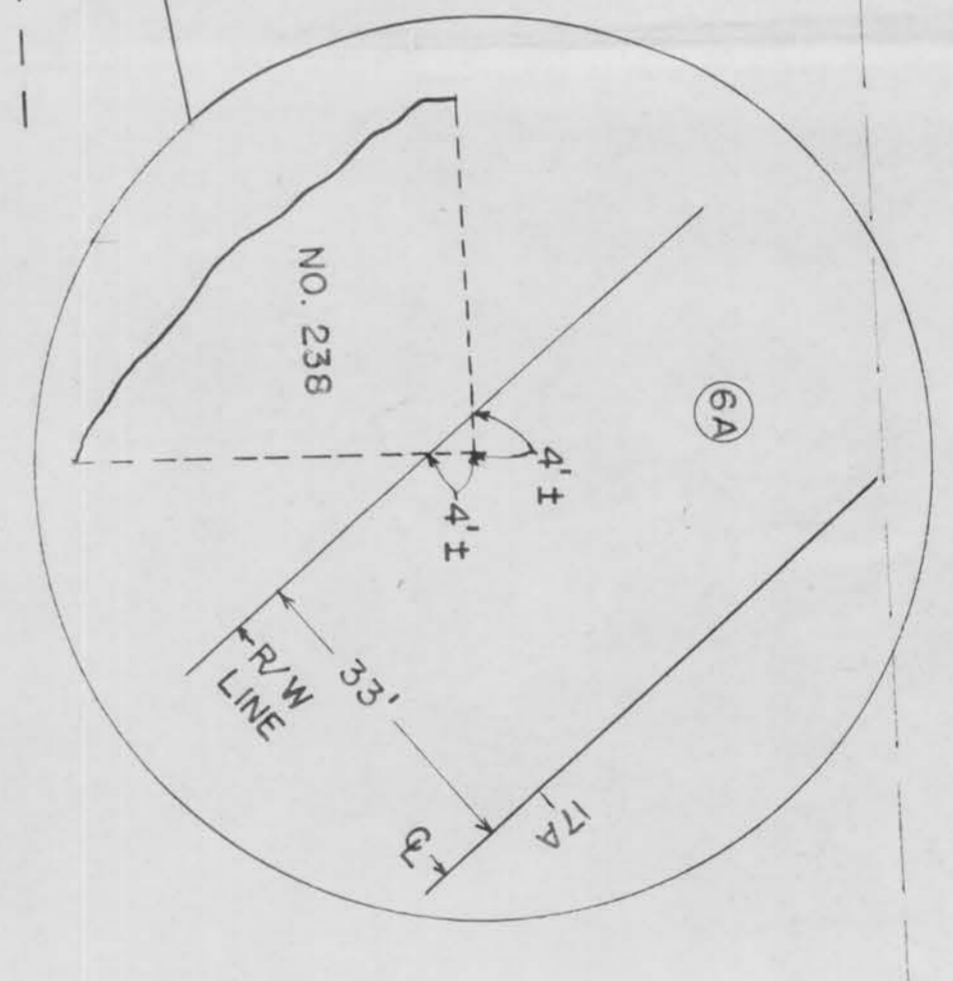

ASSESSOR'S REPLAT OF NW 1/4 NE 1/4

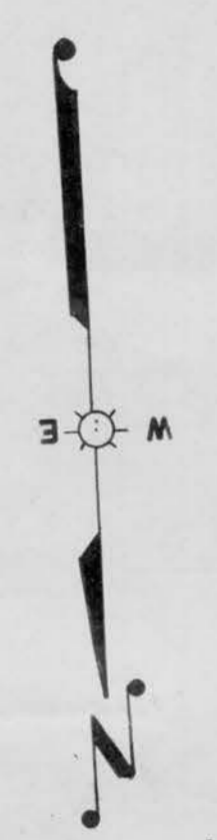

P.I. 29A+45.4
 Δ 50°05'
 D 7°00' LT
 T 382.6'
 L 715.5'
 R 819.0'

SW SE

STA. 31A+73
 END OF RELOC. ORDER
 PROJ. NO. U05-4(34)
 SECTION 2

LAKE STREET

US. H. 51

P.I. 33B+05.6
 Δ 38°35'
 D 10°00' RT
 T 200.9'
 L 385.8'
 R 573.7'

P.I. 32C+95.2
 Δ 28°54'
 D 12°00' RT
 T 123.2'
 L 240.8'
 R 478.3'

STATE HIGHWAY COMMISSION OF WISCONSIN
 PLAT OF RIGHT OF WAY REQUIRED
 PROJECT NO. U05-4(34)
 CENTER AVENUE & MERRILL
 U. S. H. NO. 51
 LINCOLN COUNTY
 ROAD

SCALE
 1" = 200'
 REVISIONS
 MAY 18, 1919
 MAY 7, 1919
 FEB. 16, 1919

COUNTY AND HIGHWAY	ROUTE AND SECTION	CLASS AND AGREEMENT	FEDERAL DIVISION OFFICE	FEDERAL SHEET NUMBER	TOTAL SHEETS
35.1	5.4		12.34	WIS. 5N	4.1
					42

FIELD BOOK 8182

LENGTH= 0.720 MILES