

COUNTY AND HIGHWAY	ROUTE AND SECTION	CLASS AND AGREEMENT		FEDERAL DIVISION OFFICE	SHEET NUMBER	TOTAL SHEETS
		STATE	FEDERAL			
35.1	5.4	23.32		4	4.0	

STA. 237 + 97.8 END RELOCATION
ORDER PROJ. T 05-4 (32)

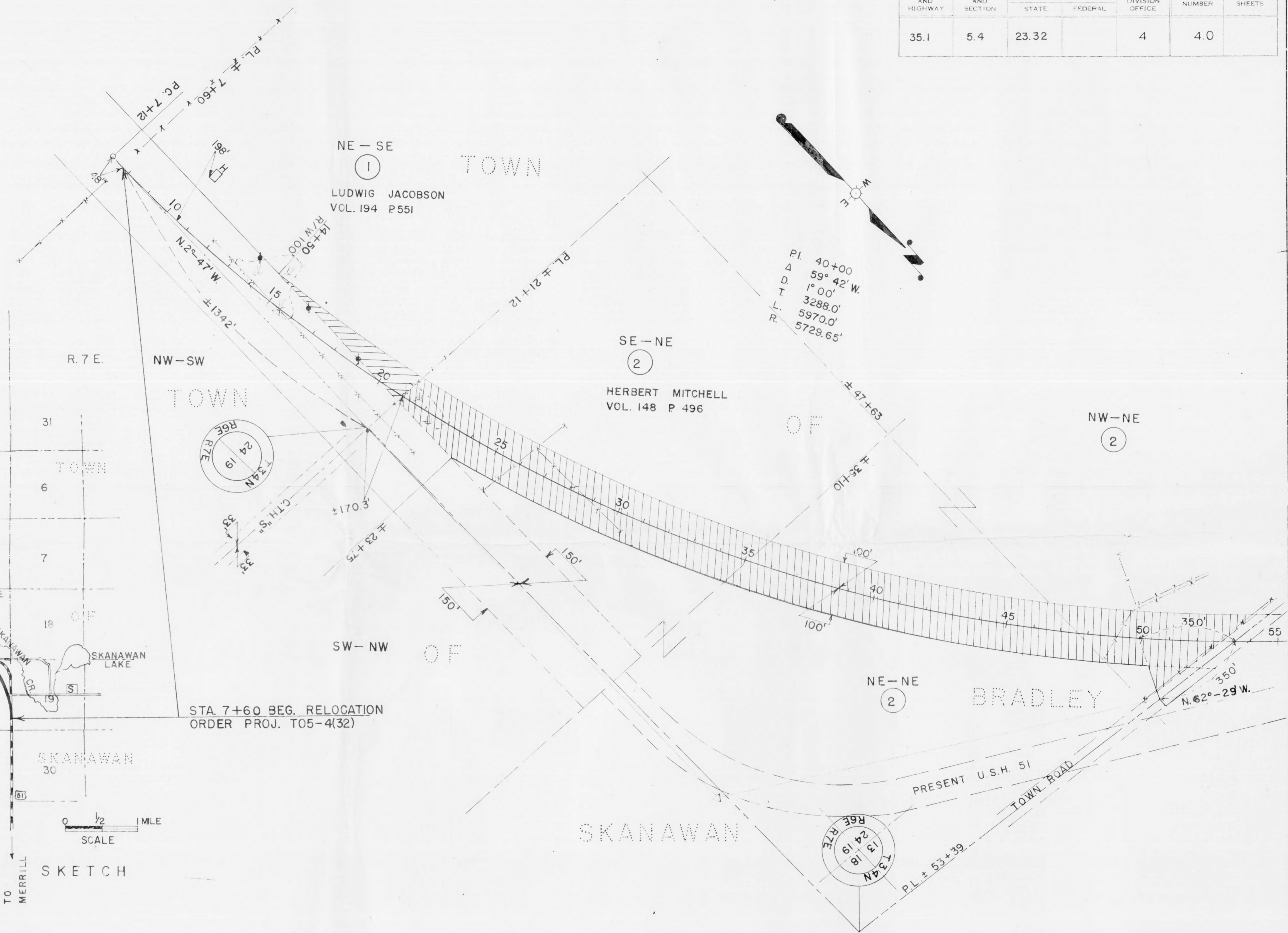
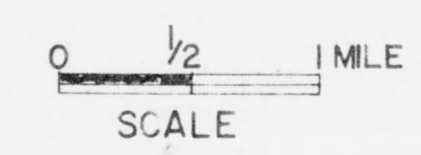
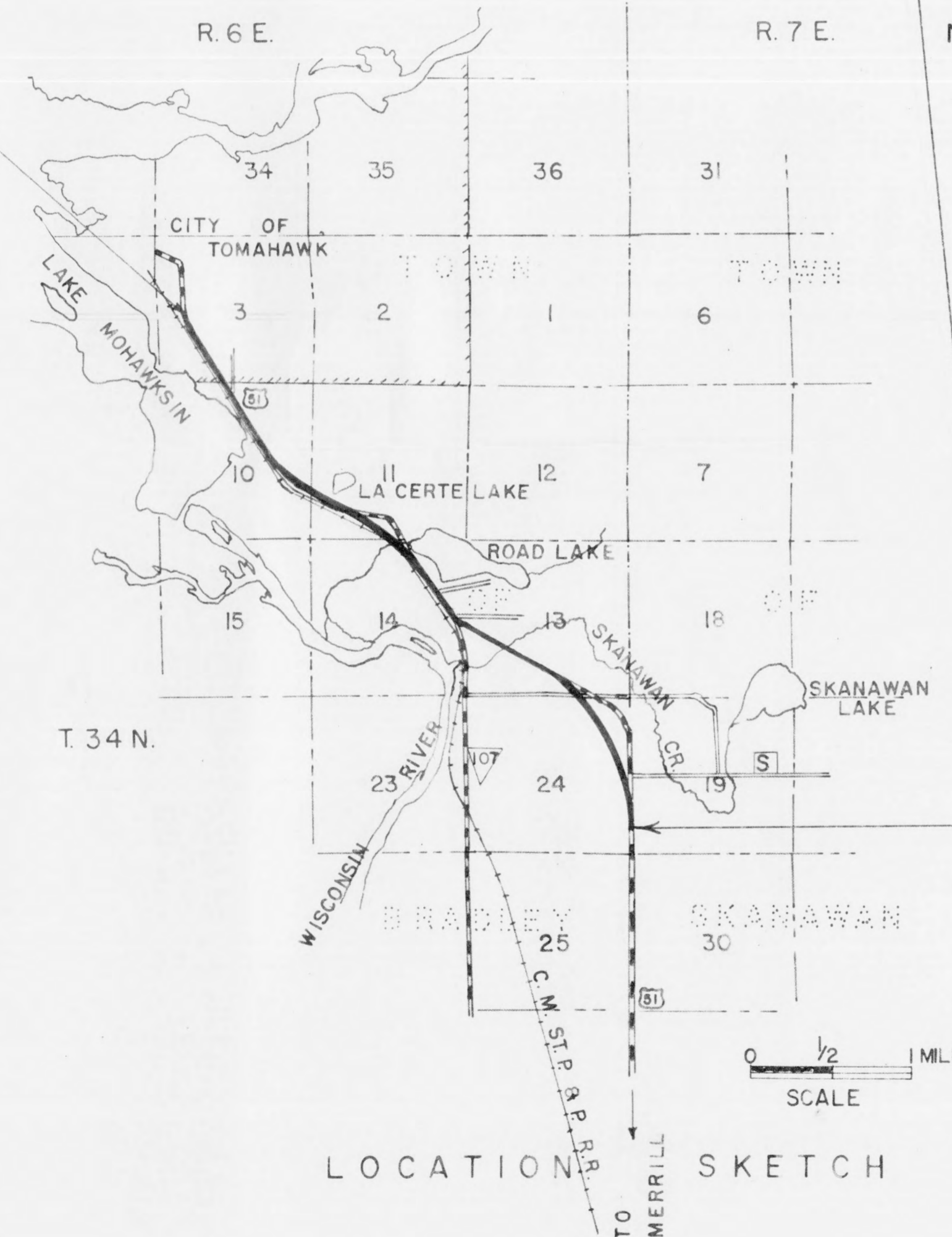
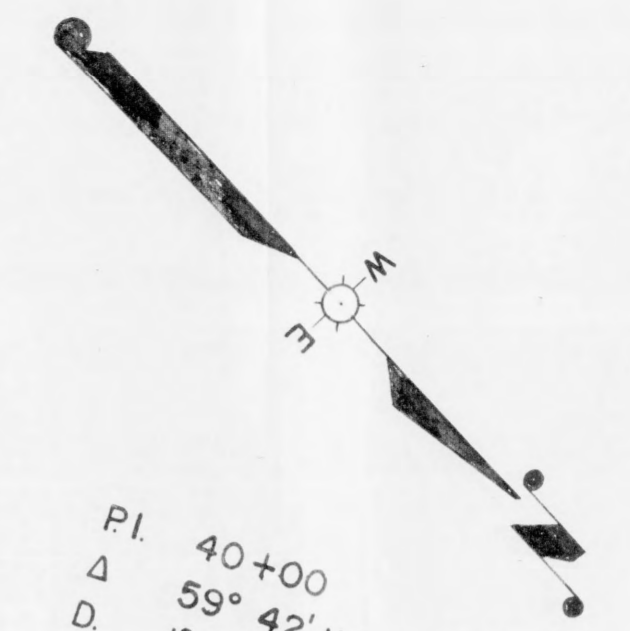

STA 7+60 BEG. RELOCATION
ORDER PROJ. T05-4(32)

PAR. NO.	OWNER	ADDRESS	DESCRIPTION	INTEREST REQUIRED	ACRES REQ'D	ALSO SHEET	PAR. NO.
1	LUDWIG JACOBSON & THEODORA (HW)	BLANCHAN AVE. BROOKFIELD, ILL.	NE-SE SEC.24, T.34N., R. 6 E.	FEE TITLE	0.95		1
2	HERBERT MITCHELL & STELLA V.(HW)	RTE. 1 IRMA, WIS.	SE-NE, NE-NE, NW-NE. " " "	" "	14.59		2

STATE HIGHWAY COMMISSION OF WISCONSIN
PLAT OF RIGHT OF WAY REQUIRED
PROJECT T 05-4 (32)
C.T.H. "S" — S.T.H.91 ROAD
LINCOLN COUNTY

USH 51

I.B.M. NOTES
LENGTH 4.362 MILES

SCALE
0 200 400

REVISED DEC. 3, 1959
DATED AUGUST 6, 1959

COUNTY AND HIGHWAY	ROUTE AND SECTION	CLASS AND AGREEMENT	FEDERAL DIVISION OFFICE	SHEET NUMBER	TOTAL SHEETS
35.1	5.4	23.32	4	4.1	

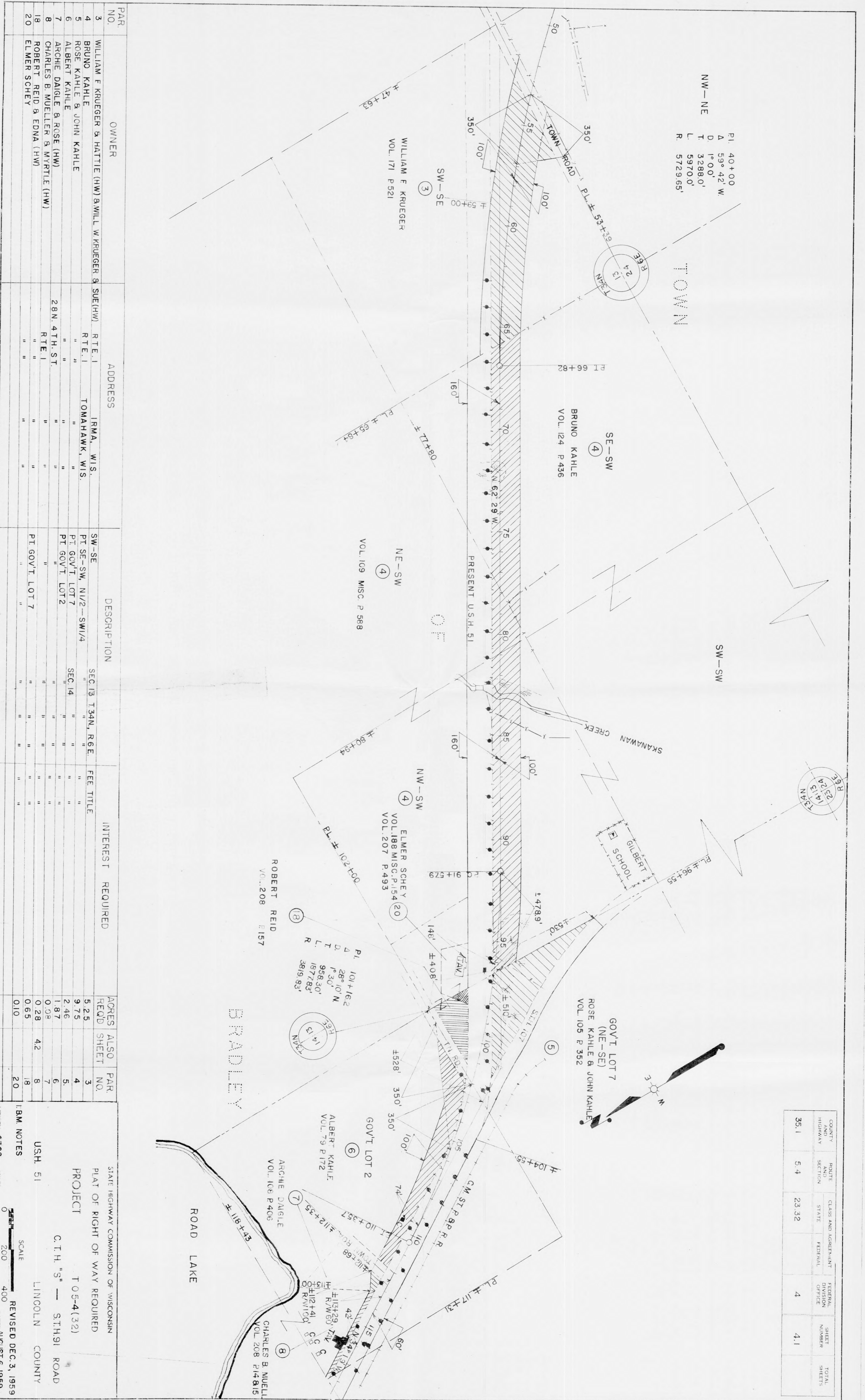

PAR. NO.	OWNER	ADDRESS	DESCRIPTION	INTEREST REQUIRED	ACRES REQ'D	ALSO SHEET NO.	PAR. NO.
3	WILLIAM F. KRUEGER & HATTIE (HW) & WILL. W. KRUEGER & SUE (HW)	IRMA, WIS.	SW-SE		5.25	3	3
4	BRUNO KAHLER & JOHN KAHLER	TOMAHAWK, WIS.	PT SE-SW, N/2-SW/4		9.75	4	4
5	ROSE KAHLER & JOHN KAHLER	"	PT GOV'T LOT 7		2.46	5	5
6	ALBERT KAHLER	"	PT GOV'T LOT 2		1.87	6	6
7	ARCHIE DAIGLE & ROSE (HW)	28N. 4TH. ST	"		0.28	7	7
8	CHARLES B. MUELLER & MYRTLE (HW)	"	"		0.65	8	8
18	ROBERT REID & EDNA (HW)	"	PT GOV'T LOT 7		0.10	18	18
20	ELMER SCHEY	"	"		0.10	20	20

STATE HIGHWAY COMMISSION OF WISCONSIN
 PLAT OF RIGHT OF WAY REQUIRED
 PROJECT T 05-4(32)
 C.T.H. "S" - SITHSI ROAD
 U.S.H. 51
 LINCOLN COUNTY
 L.B.M. NOTES
 REVISED DEC. 3, 1959
 DATED AUGUST 6, 1959

COUNTY	ROUTE	CLASS AND AGREEMENT	FEDERAL OFFICE	SHEET NUMBER	TOTAL SHEETS
55.1	5.4	23.32	4	4.2	

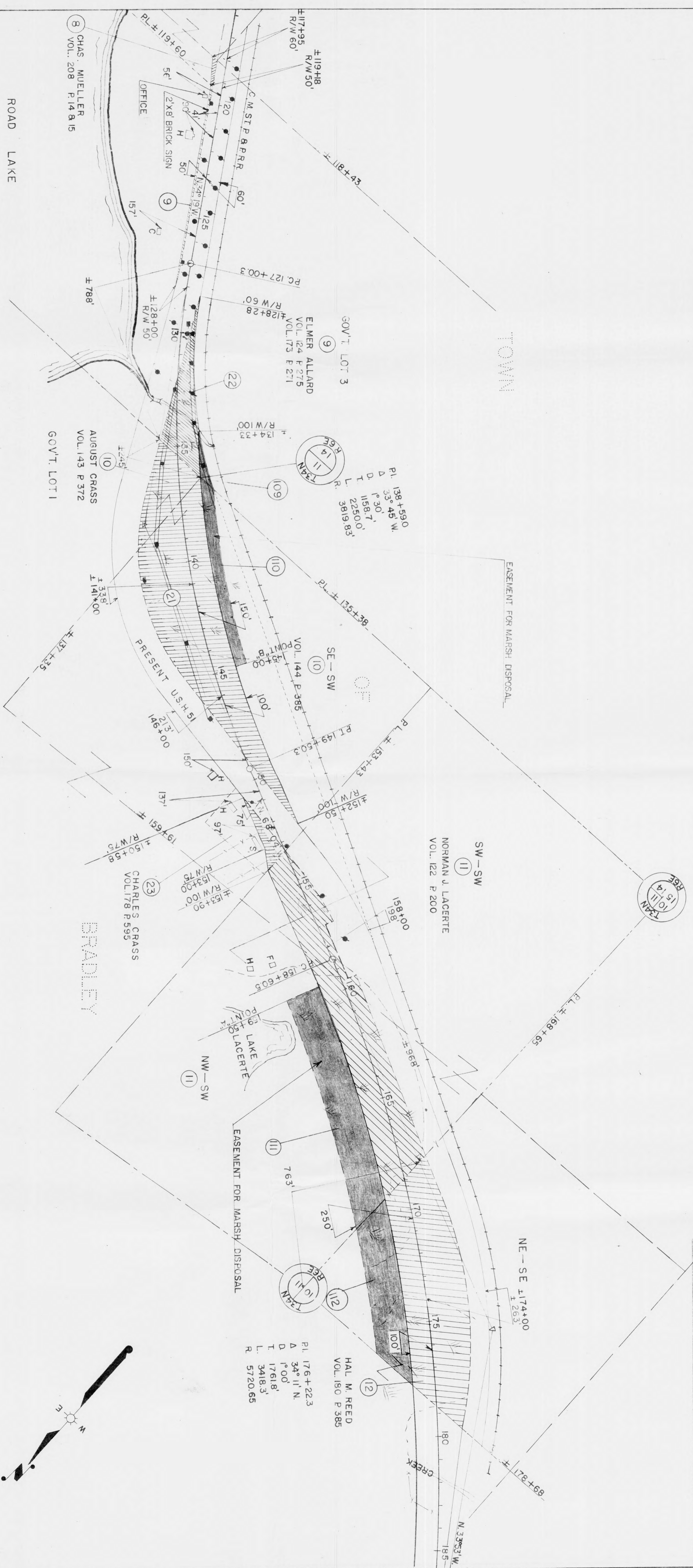

PAR. NO.	OWNER	ADDRESS	DESCRIPTION	INTEREST REQUIRED	ACRES ALSO REQ'D	ALSO SHEET	PAR. NO.	STATE HIGHWAY COMMISSION OF WISCONSIN
9	ELMER ALLARD & LILLIAN (HW)	TOMAHAWK, WIS.	GOV'T. LOT 3	SEC. 14, T. 34N., R. 6E	1.70	9		STATE HIGHWAY COMMISSION OF WISCONSIN
10	AUGUST CRASS & ARVILLA (HW)	"	GOV'T. LOT 1, SE-SW	SEC. 11, T. 34N., R. 6E	8.02	10		PLAT OF RIGHT OF WAY REQUIRED
11	NORMAN J. LACERTE & HELEN (HW)	"	W/2 OF THE SW/4	SEC. 11, T. 34N., R. 6E	5.67	11		PROJECT T 05-4(32)
12	HAL M. REED & MARIE (HW)	"	NE-SE	SEC. 10, T. 34N., R. 6E	11.93	4.3	12	C.T.H. "S" - ST.H. 91 ROAD
8	CHARLES B. MUELLER & MYRTLE (HW)	"	PT. GOV'T. LOT 3	SEC. 14, T. 34N., R. 6E	4.1	8		LINCOLN COUNTY
109	ELMER ALLARD & LILLIAN (HW)	"	GOV'T. LOT 3	SEC. 14, T. 34N., R. 6E	0	109		
110	AUGUST CRASS & ARVILLA (HW)	"	SE-SW	SEC. 11, T. 34N., R. 6E	0	110		
111	NORMAN J. LACERTE & HELEN (HW)	"	W/2 OF THE SW/4	SEC. 11, T. 34N., R. 6E	0	111		
112	HAL M. REED & MARIE (HW)	"	NE-SE	SEC. 10, T. 34N., R. 6E	0	112		
*21	WISCONSIN PUBLIC SERVICE CORP.	GREEN BAY, WIS.	GOV'T. LOT 3	SEC. 14, T. 34N., R. 6E	0	4.3	21	
*22	WISCONSIN TELEPHONE CO.	112 N. ADAMS ST., GREEN BAY, WIS.	GOV'T. LOT 3, SEC. 14, SE-SW, SEC. 11, T. 34N., R. 6E	PT. SE-SW	0	0.34	22	
23	CHARLES CRASS & WALTRAUD (HW)	TOMAHAWK, WIS.	PT. SE-SW	SEC. 11, T. 34N., R. 6E	0.34	23		

USH 51
 IBM NOTES
 LENGTH 4.362 MILES
 SCALE
 0 200 400
 REVISOR DEC. 3, 1959
 DATED AUGUST 6, 1959
 LINC
 COUNTY

COUNTY	ROUTE AND HIGHWAY	CLASS AND AGREEMENT	FEDERAL DIVISION OFFICE	SHEET NUMBER	TOTAL SHEETS
351	5.4	23 32	4	4.3	

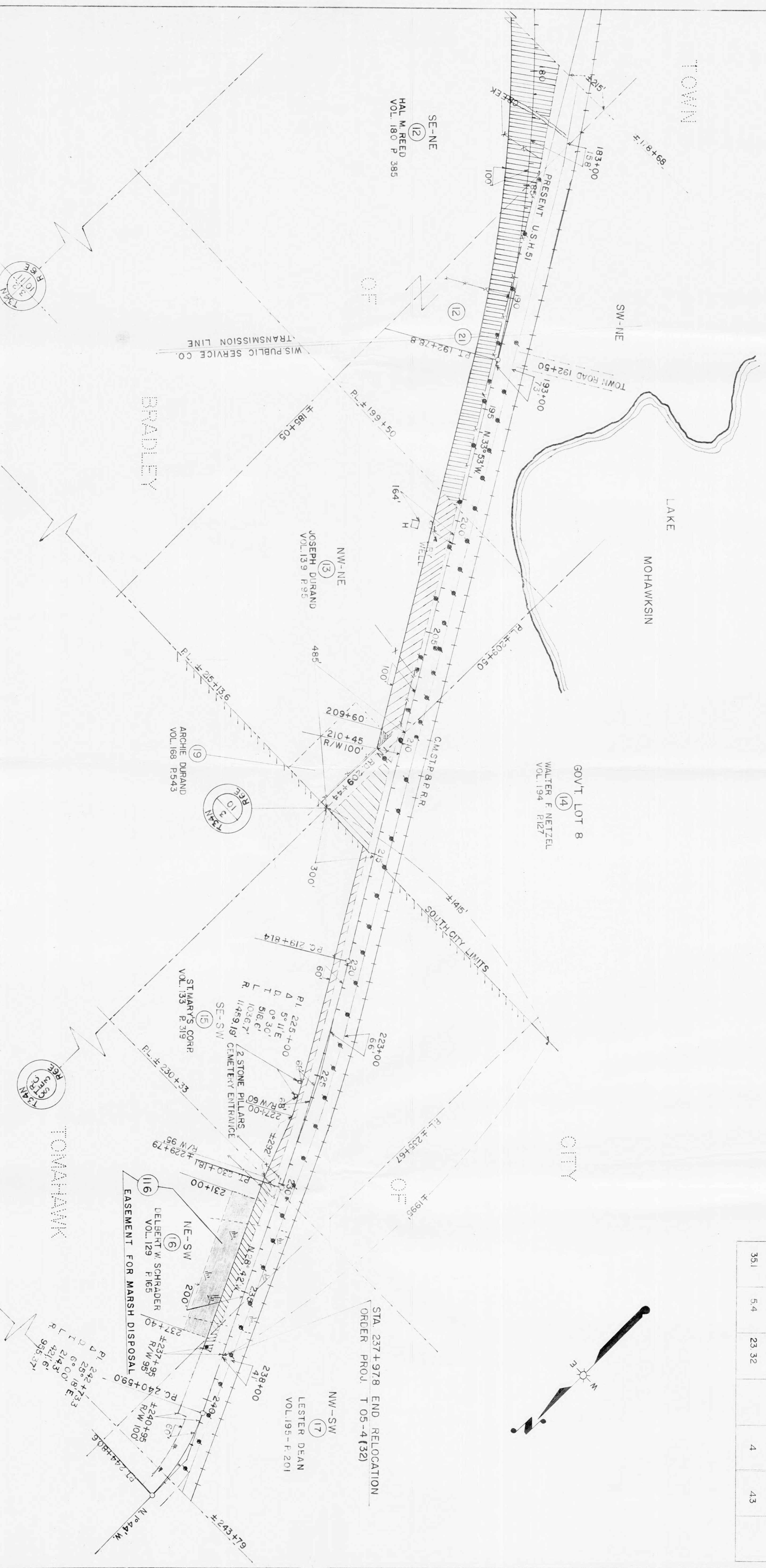

PAR. NO.	OWNER	ADDRESS	DESCRIPTION	INTEREST	REQUIRED	ACRES REQ'D	ALSO SHEET	PAR. NO.
12	HAL M. REED & MARIE (HW)	BOX 442 RTE. 1	TOMAHAWK, WIS.	SE-NE, SW-NE	SEC. 10, T. 34 N., R. 6 E.	1.95	4.2	12
13	JOSEPH DURAND	BOX 236	GRANDON, WIS.	NW-NE	PT. GOV'T LOT 8	1.00		13
14	WALTER F. NETZEL & CLARA (HW)		TOMAHAWK, WIS.	PT. SE-SW	SEC. 3	1.12		14
*15	ST. MARY'S CORP. (A WIS. CORP.)	1295 RAILROAD ST.	"	NE-SW	"	0.80		15
*16	DELBERT W. SCHRADER	"	"	PT. NW-SW	"	0.10		16
*17	LESTER DEAN & DOROTHY (HW)	"	"	PT. NW-NE	"	0.03		17
19	ARCHIE DURAND & GERTRUDE (HW)	RTE. 1	"	SEC. 10	"			19
*21	WISCONSIN PUBLIC SERVICE	1295 RAILROAD ST.	GREEN BAY WIS.	SW-NE	"			21
*116	DELBERT W. SCHRADER	TOMAHAWK, WIS.	"	NE-SW	SEC. 3			116

STATE HIGHWAY COMMISSION OF WISCONSIN
 PLAT OF RIGHT OF WAY REQUIRED
 PROJECT TOS-4 (32)
 C. I. H. "S" - STH 91 ROAD
 LINCOLN COUNTY

USH. 51
 LHM NOTES
 SCALE 1" = 200'
 400 REVISIED DEC. 3, 1959
 DATED AUGUST 6, 1959