

| COUNTY AND HIGHWAY | ROUTE AND SECTION | CLASS AND AGREEMENT | FEDERAL DIVISION OFFICE | SHEET NUMBER | TOTAL SHEETS |
|--------------------|-------------------|---------------------|-------------------------|--------------|--------------|
| 35.1               | 5.4               | 23.27               | 4                       | 40           | 36           |

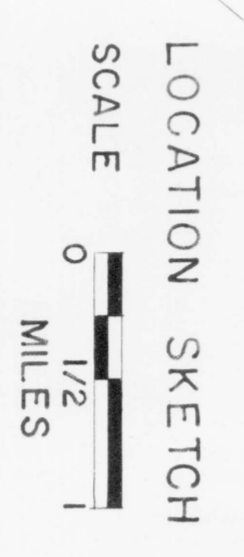
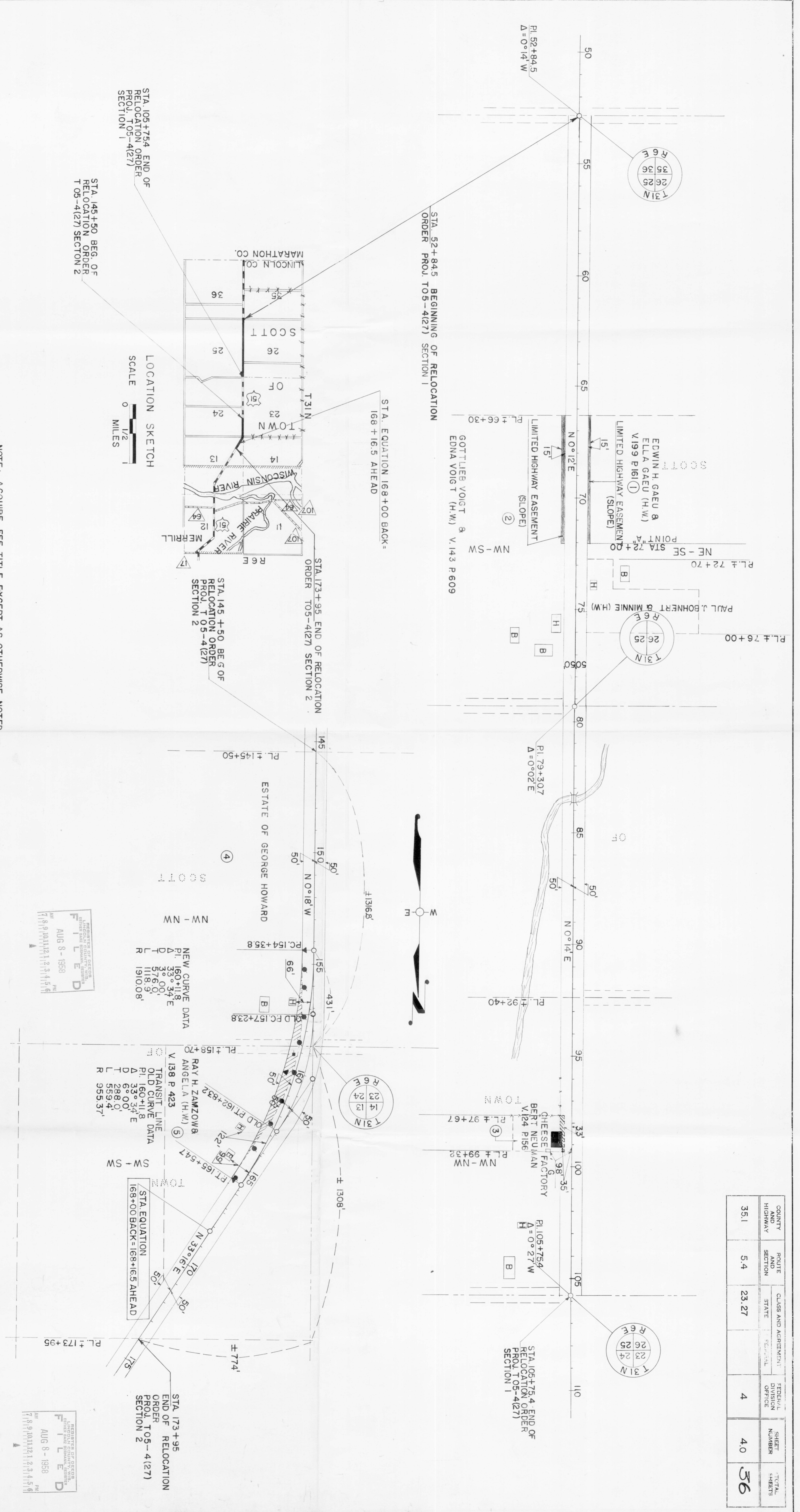

NOTE: ACQUIRE FEE TITLE EXCEPT AS OTHERWISE NOTED

| PAR. NO. | OWNER                         | ADDRESS | DESCRIPTION               | ACRES REQUIRED | INTEREST REQUIRED        | ALSO SHEET | PAR. NO. |
|----------|-------------------------------|---------|---------------------------|----------------|--------------------------|------------|----------|
| 1        | EDWIN H. GAEU & ELLA (H.W.)   |         | NE-SE SEC. 26, T31N, R6E. |                | LIMITED HIGHWAY EASEMENT | 1          | 1        |
| 2        | GOTTLEB VOIGT & EDNA (H.W.)   |         | NW-SW SEC. 25, T31N, R6E. | 0.01           | LIMITED HIGHWAY EASEMENT | 2          | 2        |
| 3        | BERT NEUMAN                   |         | NW-NW SEC. 25, T31N, R6E. | 0.16           |                          | 3          | 3        |
| 4        | ESTATE OF GEORGE HOWARD       |         | NW-NW SEC. 24, T31N, R6E. | 0.30           |                          | 4          | 4        |
| 5        | RAY H. ZAMZOW & ANGELA (H.W.) |         | SW-SW SEC. 13, T31N, R6E. | 0.30           |                          | 5          | 5        |

STATE HIGHWAY COMMISSION OF WISCONSIN  
 PLAT OF RIGHT OF WAY REQUIRED  
 PROJECT T 05 - 4 (127)  
 SOUTH COUNTY LINE - MERRILL ROAD  
 U.S.H. 51  
 LINCOLN COUNTY

SCALE  
 0 200' 400'  
 REVISIONS: JULY 14, 1958  
 REVISED MAY 28, 1958  
 DATED: MARCH 12, 1958

| COUNTY | ROUTE | CLASS AND AGREEMENT | FEDERAL DISTRICT OFFICE | SHEET NUMBER | TOTAL SHEETS |
|--------|-------|---------------------|-------------------------|--------------|--------------|
| 35.1   | 54    | 23 27               | 4                       | 40           | 56           |

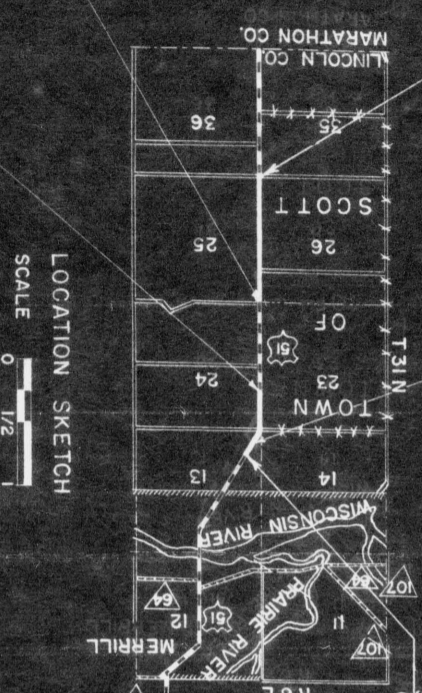
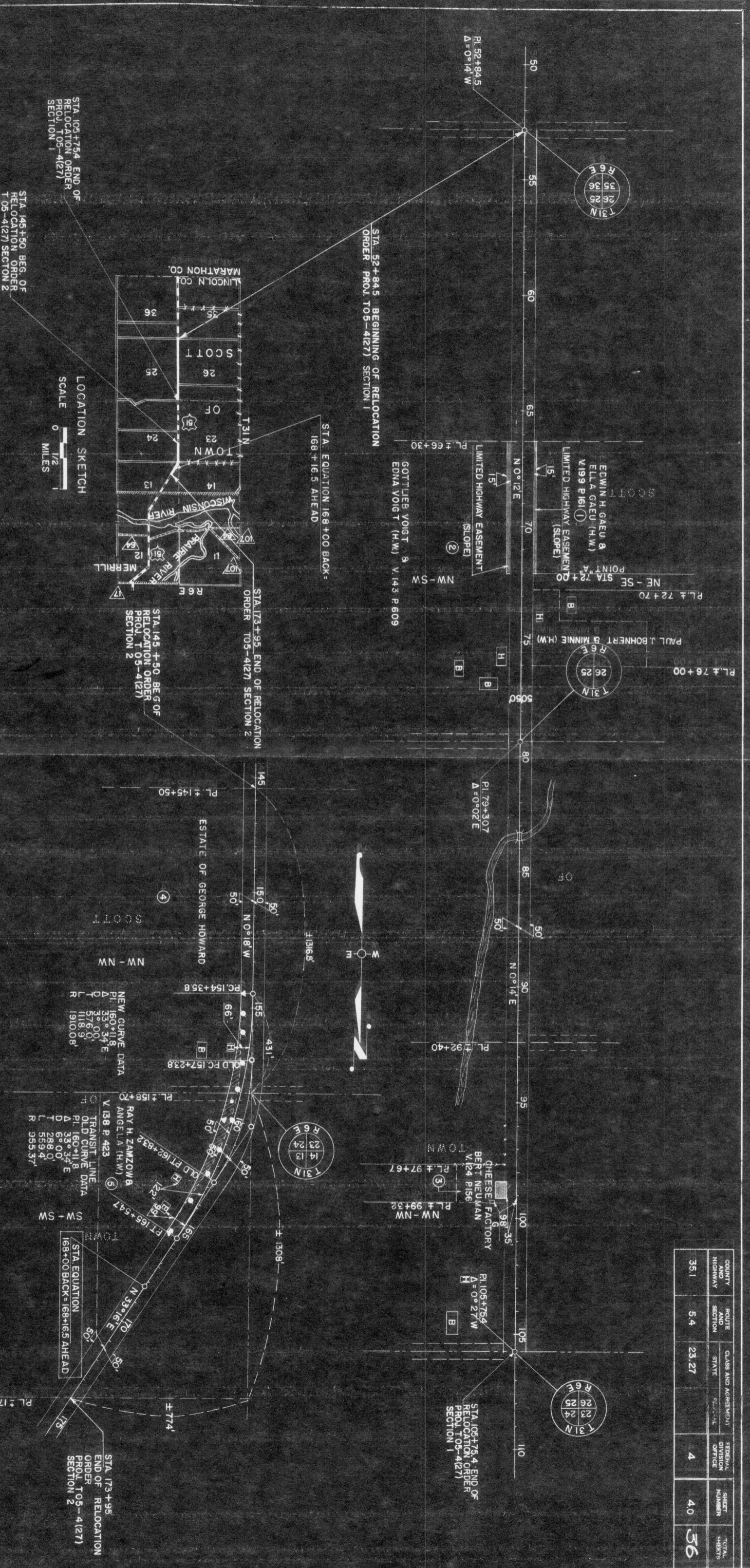

NOTE: ACQUIRE FEE TITLE EXCEPT AS OTHERWISE NOTED

| PAR. NO. | OWNER                         | ADDRESS | DESCRIPTION               | ACRES REQUIRED | INTEREST REQUIRED        | ALSO SHEET | PAR. NO. |
|----------|-------------------------------|---------|---------------------------|----------------|--------------------------|------------|----------|
| 1        | EDWIN H. GAEU & ELLA (H.W.)   |         | NE-SE SEC. 26, T31N, R6E. |                | LIMITED HIGHWAY EASEMENT | 1          | 1        |
| 2        | GOTTLEB VOIGT & EDNA (H.W.)   |         | NW-SW SEC. 25, T31N, R6E. |                | LIMITED HIGHWAY EASEMENT | 2          | 2        |
| 3        | BERT NEUMAN                   |         | NW-NW SEC. 25, T31N, R6E. |                | REMOVE BUILDING          | 3          | 3        |
| 4        | ESTATE OF GEORGE HOWARD       |         | NW-NW SEC. 24, T31N, R6E. | 0.16 ACRES     |                          | 4          | 4        |
| 5        | RAY H. ZAMZOW & ANGELA (H.W.) |         | SW-SW SEC. 31, T31N, R6E. | 0.30 ACRES     |                          | 5          | 5        |

STATE HIGHWAY COMMISSION OF WISCONSIN  
 PLAT OF RIGHT OF WAY REQUIRED  
 PROJECT T 05 - 4 (27)  
 SOUTH COUNTY LINE - MERRILL ROAD  
 U.S.H. 51  
 LINCOLN COUNTY

SCALE  
 0 200 400'  
 REVISED MAY 28, 1958  
 DATED MARCH 12, 1958