

COUNCIL GROUNDS STATE FOREST

LINCOLN COUNTY
PREPARED BY THE

STATE HIGHWAY COMMISSION OF WISCONSIN
HIGHWAY PLANNING SURVEY

IN COOPERATION WITH THE
U.S. DEPT. OF COMMERCE-BUREAU OF PUBLIC ROADS
1951

SCALE



LEGEND

GRAVEL OR STONE HIGH OR LOW TYPE BITUMINOUS

PUBLICLY OWNED LAND

WISCONSIN CONSERVATION DEPARTMENT

DATA OBTAINED FROM THE
WISCONSIN CONSERVATION DEPARTMENT

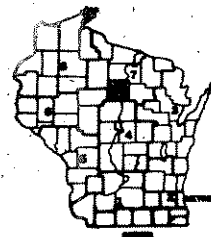

ALEXANDER LAKE
(WISCONSIN RIVER)

STATE OF WISCONSIN
DEPARTMENT OF TRANSPORTATION
DIVISION OF HIGHWAYS

PROJECT NUMBER	1	SHEET NUMBER	1	TOTAL SHEETS	2
FEDERAL PROJECT DESIGNATION		PO-1(5)			

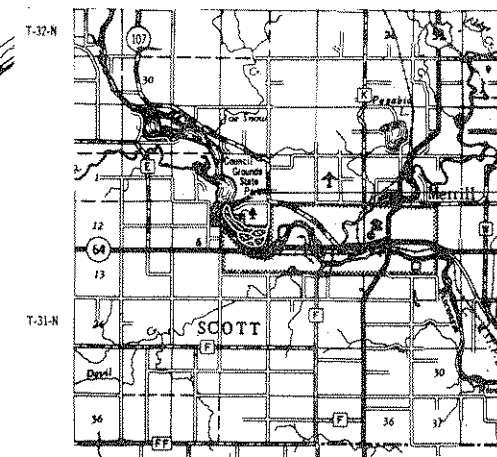

PROJECT PO-1(5)
1941-1-70

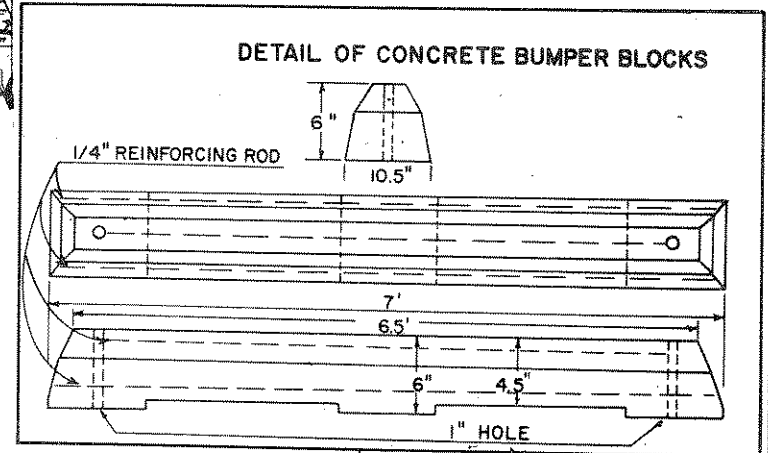

ESTIMATE OF QUANTITIES

21101	PREPARATION OF FOUNDATION FOR BITUMINOUS PAVING	1	L.S.
40601	SINGLE AGGREGATE BITUMINOUS SURFACE	765	TON
40602	BITUMINOUS MATERIAL FOR SURFACE COURSE	45.9	TON
90001	PAINTING CENTERLINE & PARKING STALLS	1	L.S.
90002	FURNISH & INSTALL CONCRETE BUMPER BLOCKS	72	EA.

GENERAL NOTES

This Project to be executed under the standard specifications for road and bridge construction of the WISCONSIN DIVISION OF HIGHWAYS edition of 1969 and the special provisions as attached to proposals.

▨▨▨▨ AREAS NOT PART OF THIS CONTRACT.

STANDARD DETAIL DRAWING
413

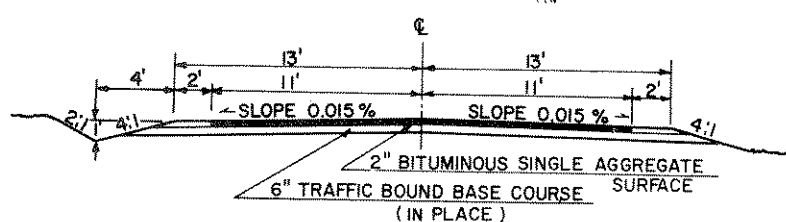
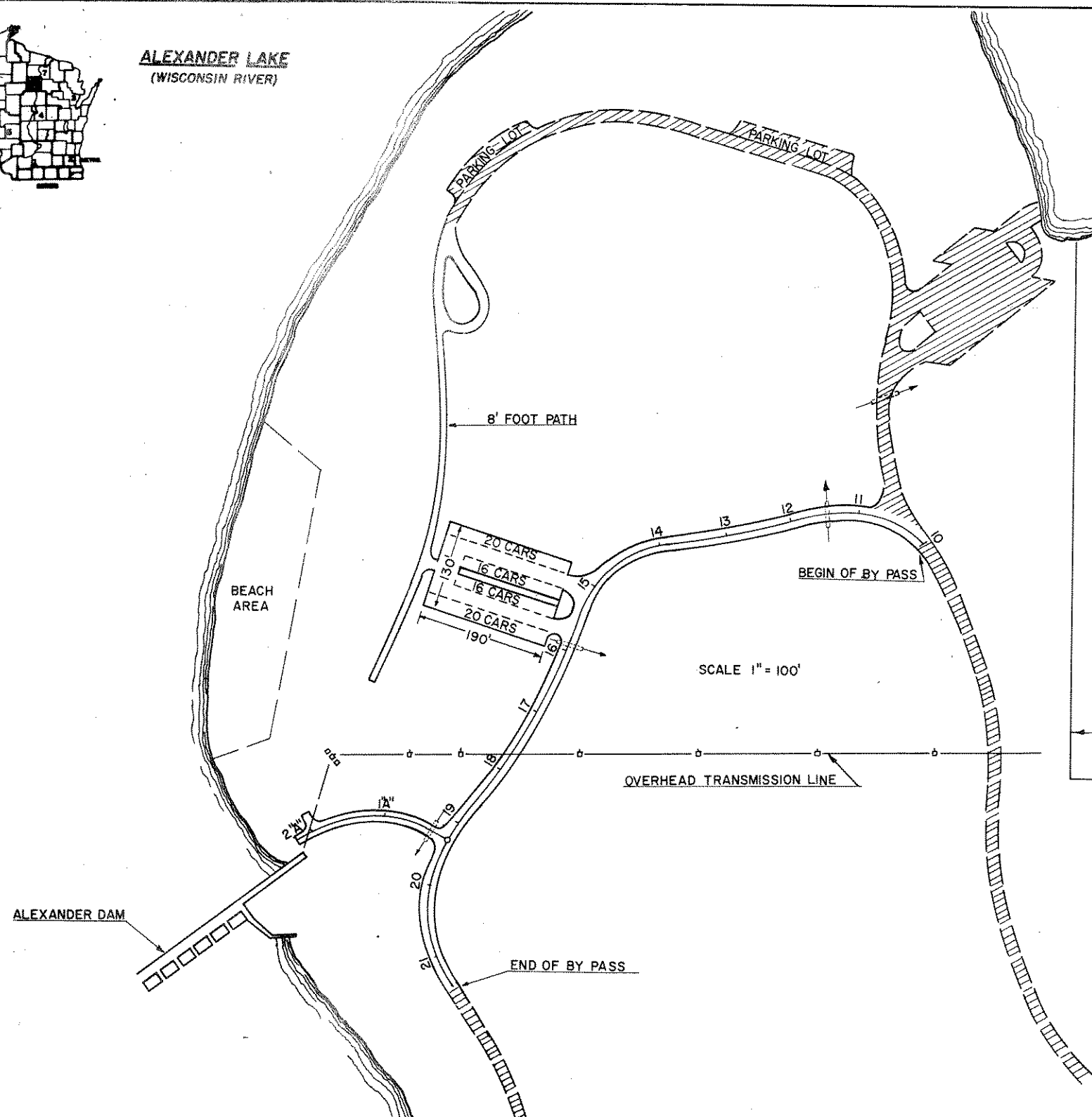

TYPICAL FINISHED SECTION OF BY PASS ROAD & TURN AROUND

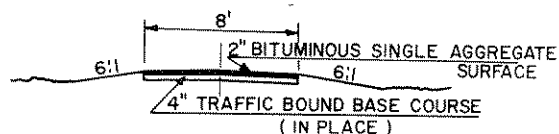

TYPICAL FINISHED SECTION OF FOOT PATH

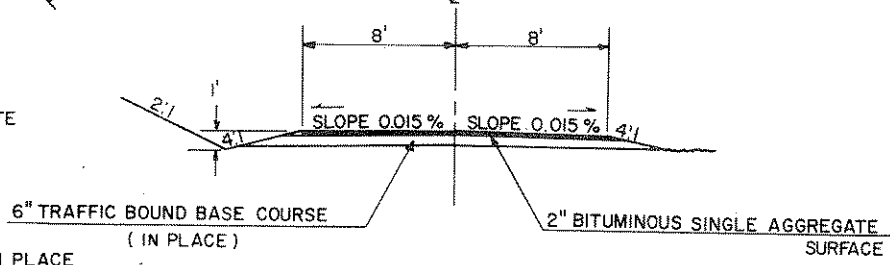

TYPICAL FINISHED SECTION "A" LINE ACCESS ROAD

NOTE: SHOULDERING MATERIAL ALSO IN PLACE

COUNCIL GROUNDS STATE FOREST
PARK ROAD LINCOLN COUNTY
LENGTH 0.50 MILES
PROJECT IDENTIFICATION NUMBER | FEDERAL PROJECT DESIGNATION
1941-1-70 | **PO-1(5)**
STATE OF WISCONSIN
DEPARTMENT OF TRANSPORTATION
DIVISION OF HIGHWAYS
CORRECT DATE: 3/2/69 *R.D. Schindler* DISTRICT ENGINEER
RECOMMENDED FOR APPROVAL DATE: 4/17/69 *G.V. Buehler* CHIEF DESIGN ENGINEER
APPROVED DATE: 7/21/69 *A. J. ...* STATE HIGHWAY ENGINEER

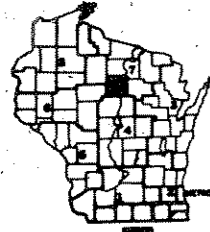

ALEXANDER LAKE
(WISCONSIN RIVER)

STATE OF WISCONSIN
DEPARTMENT OF TRANSPORTATION
DIVISION OF HIGHWAYS

PROJECT NUMBER	1941-1-70	SHEET NUMBER	1	TOTAL SHEETS	2
FEDERAL PROJECT DESIGNATION	PO-1(5)				

PROJECT PO-1(5)
1941-1-70

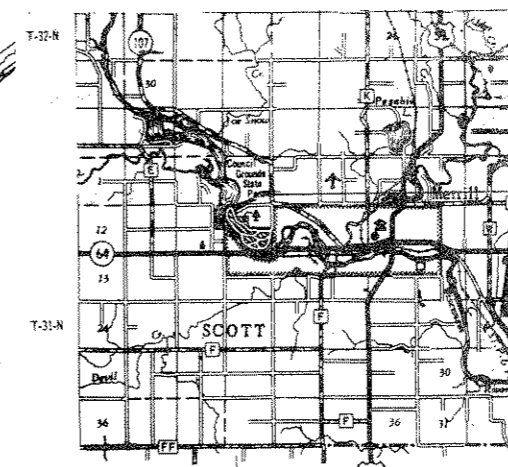

R-4-E
LOCATION SKETCH SCALE
SCALE 1" = 1 MILE

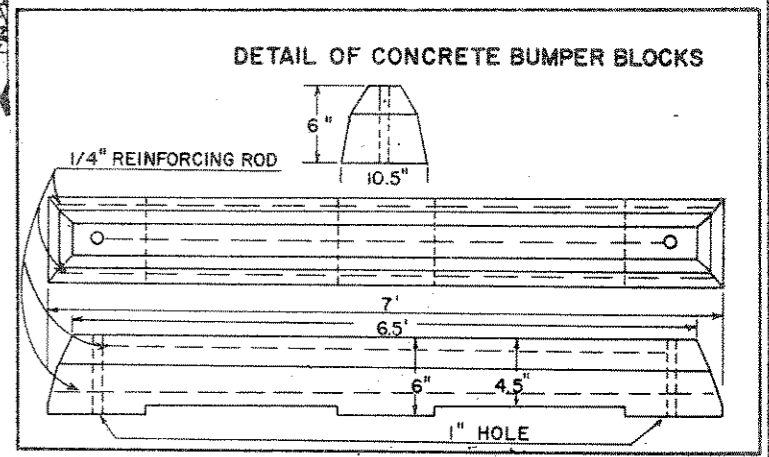

ESTIMATE OF QUANTITIES

21101	PREPARATION OF FOUNDATION FOR BITUMINOUS PAVING	1	L.S.
40601	SINGLE AGGREGATE BITUMINOUS SURFACE	765	TON
40602	BITUMINOUS MATERIAL FOR SURFACE COURSE	45.9	TON
90001	PAINTING CENTERLINE & PARKING STALLS	1	L.S.
90002	FURNISH & INSTALL CONCRETE BUMPER BLOCKS	72	EA.

GENERAL NOTES

This Project to be executed under the standard specifications for road and bridge construction of the WISCONSIN DIVISION OF HIGHWAYS edition of 1969 and the special provisions as attached to proposals.

▣ AREAS NOT PART OF THIS CONTRACT.

STANDARD DETAIL DRAWINGS
14.1.1

COUNCIL GROUNDS STATE FOREST
PARK ROAD LINCOLN COUNTY
LENGTH 0.50 MILES

PROJECT IDENTIFICATION NUMBER: 1941-1-70
FEDERAL PROJECT DESIGNATION: PO-1(5)

STATE OF WISCONSIN
DEPARTMENT OF TRANSPORTATION
DIVISION OF HIGHWAYS

CORRECT DATE: 4/2/69
DISTRICT ENGINEER: [Signature]

RECOMMENDED FOR APPROVAL DATE: 3/17/69
CHIEF DESIGN ENGINEER: [Signature]

APPROVED DATE: 4/21/69
STATE HIGHWAY ENGINEER: [Signature]

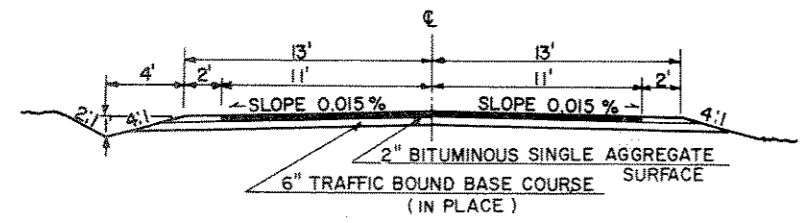
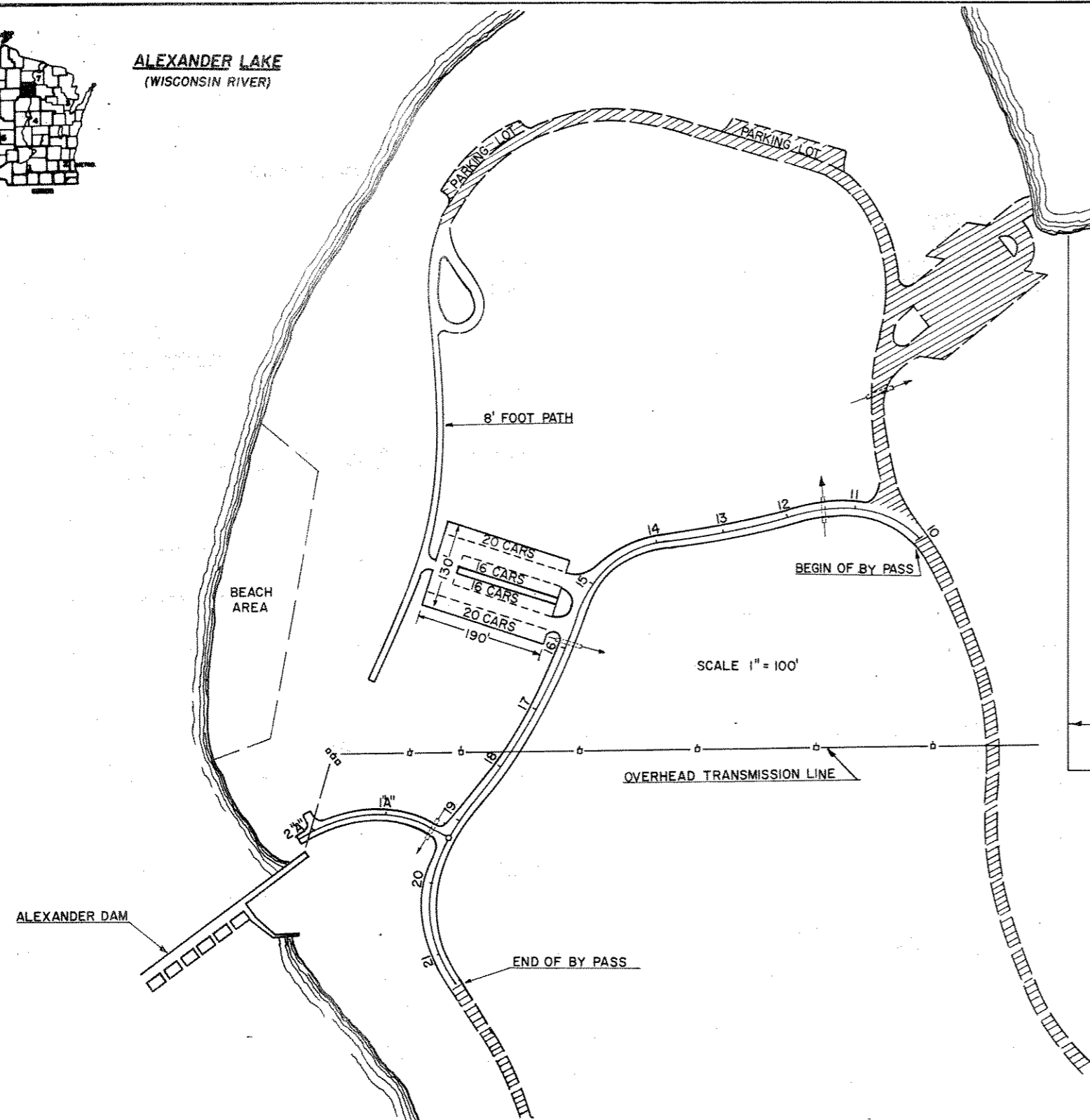

TYPICAL FINISHED SECTION OF BY PASS ROAD & TURN AROUND

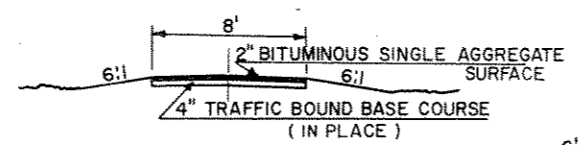

TYPICAL FINISHED SECTION OF FOOT PATH

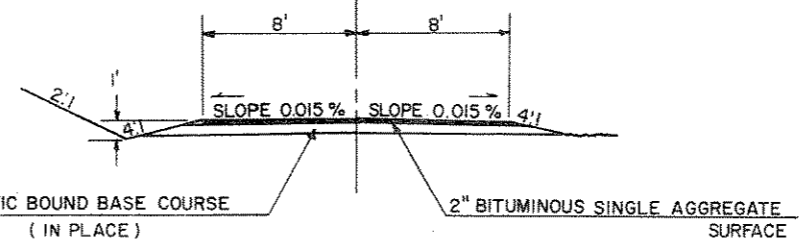

TYPICAL FINISHED SECTION "A" LINE ACCESS ROAD

NOTE: SHOULDERING MATERIAL ALSO IN PLACE

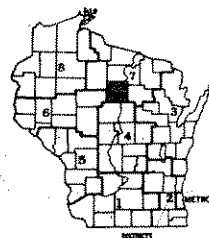

ALEXANDER LAKE
(WISCONSIN RIVER)

STATE OF WISCONSIN
DEPARTMENT OF TRANSPORTATION
DIVISION OF HIGHWAYS

S.P.R. REGION	PROJECT	SHEET NO.	TOTAL SHEETS
	P 0-1(4)		

1941 11

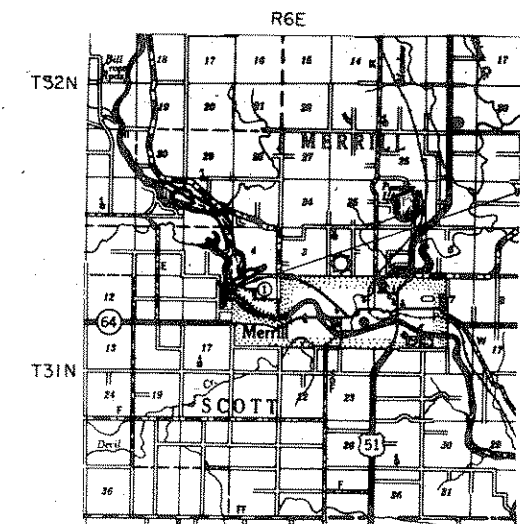

LOCATION SKETCH
SCALE
0 1 2
MILES

ESTIMATE OF QUANTITIES

ITEM	QUANTITY	UNIT
20106 GRUBBING	4.0	ACRE
20503 UNCLASSIFIED EXCAVATION	4,000	CU. YD.
20801 BORROW EXCAVATION	800	CU. YD.
20811 SELECTED BORROW EXCAVATION	400	CU. YD.
21401 OBLITERATING OLD ROAD	10.5	STATION
30501 TRAFFIC BOUND BASE COURSE	2,000	CU. YD.
52105 CORRUGATED METAL CULVERT PIPE, 18-INCH	66	LIN. FT.
62505 SALVAGED TOPSOIL	10,000	SQ. YD.
62901 FERTILIZER	13	CWT
63001 SEEDING	13,000	SQ. YD.
63101 SODDING	200	SQ. YD.

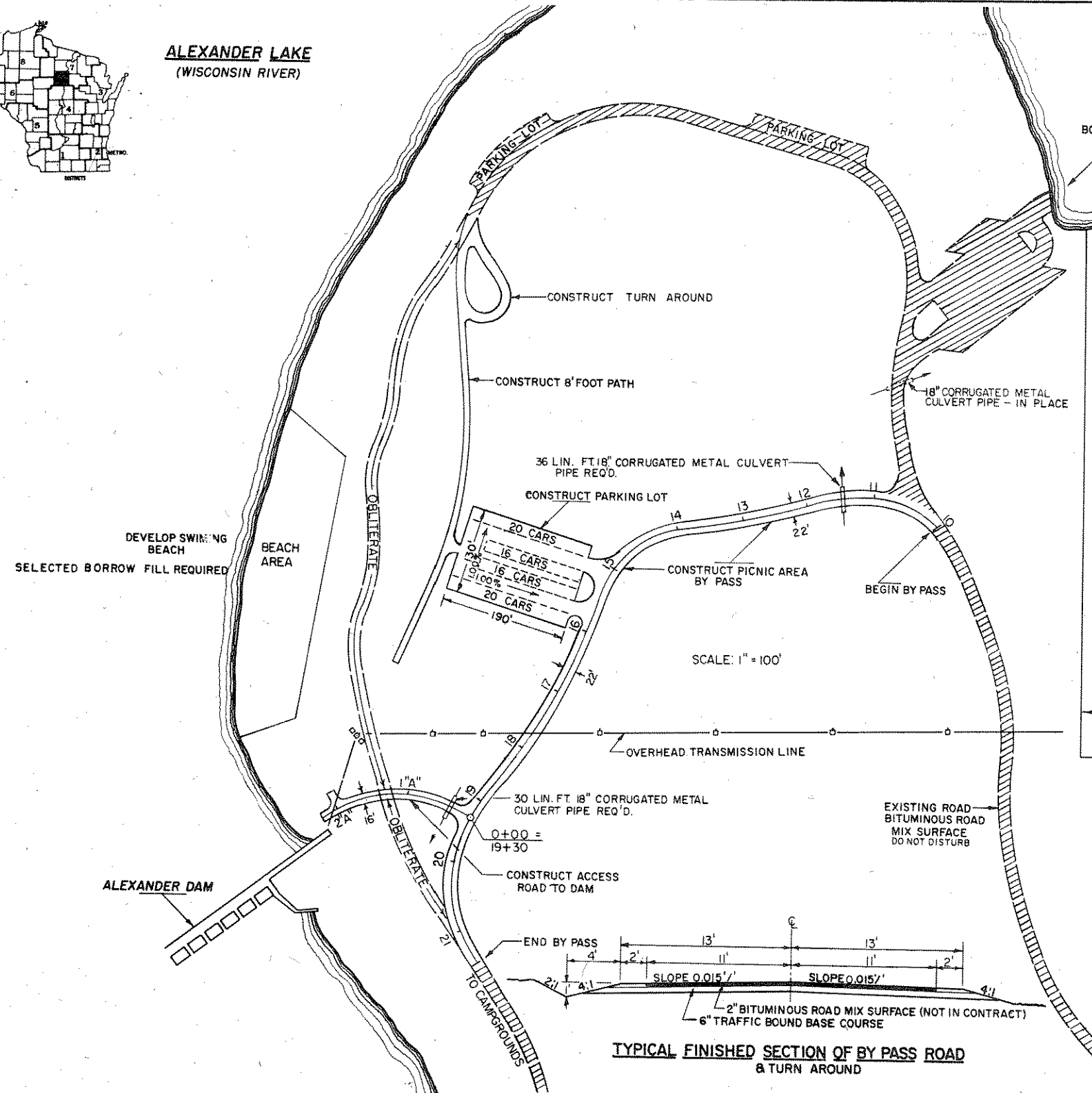

SCALE: 1" = 100'

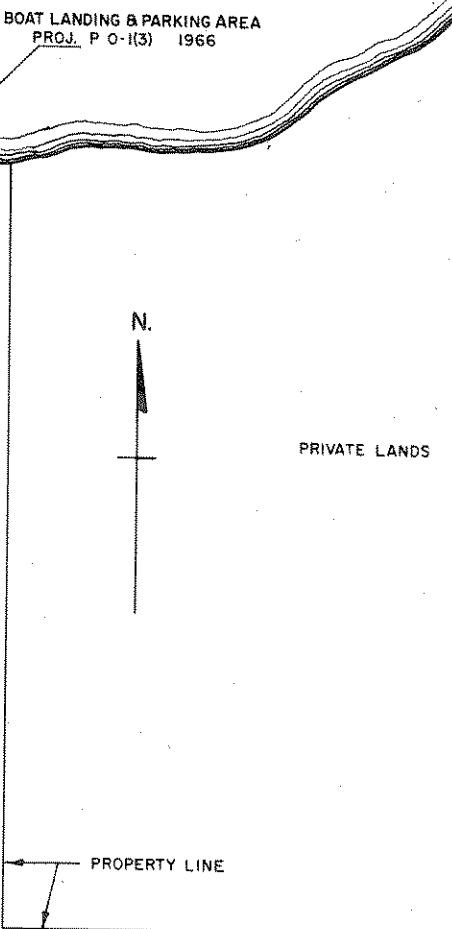

STATE OF WISCONSIN

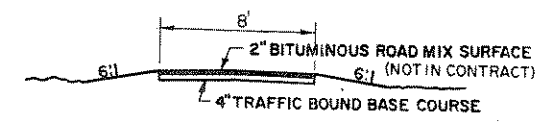

TYPICAL FINISHED SECTION OF FOOT PATH

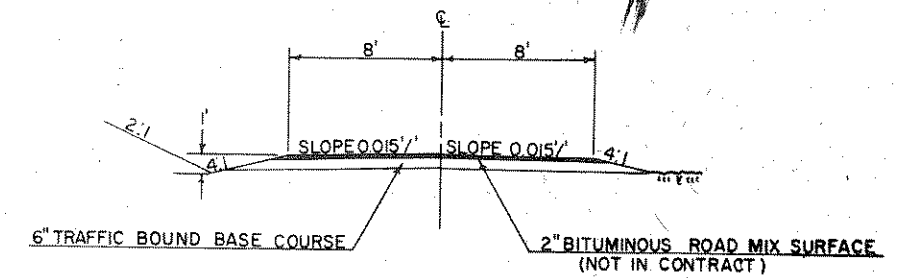

TYPICAL FINISHED SECTION "A" LINE ACCESS ROAD

TYPICAL FINISHED SECTION OF BY PASS ROAD & TURN AROUND

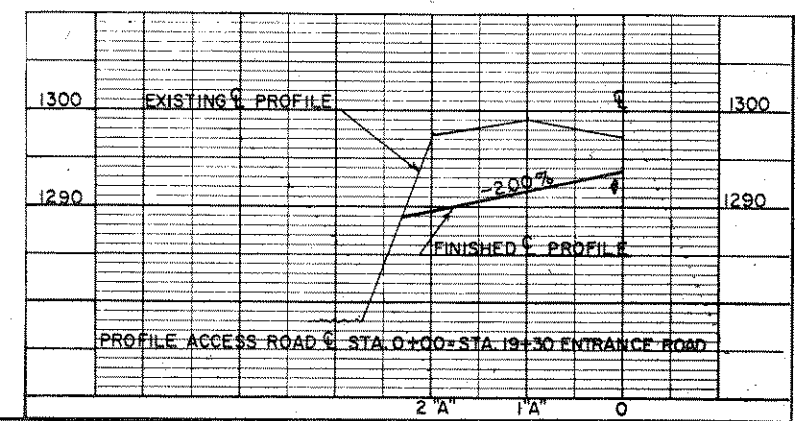
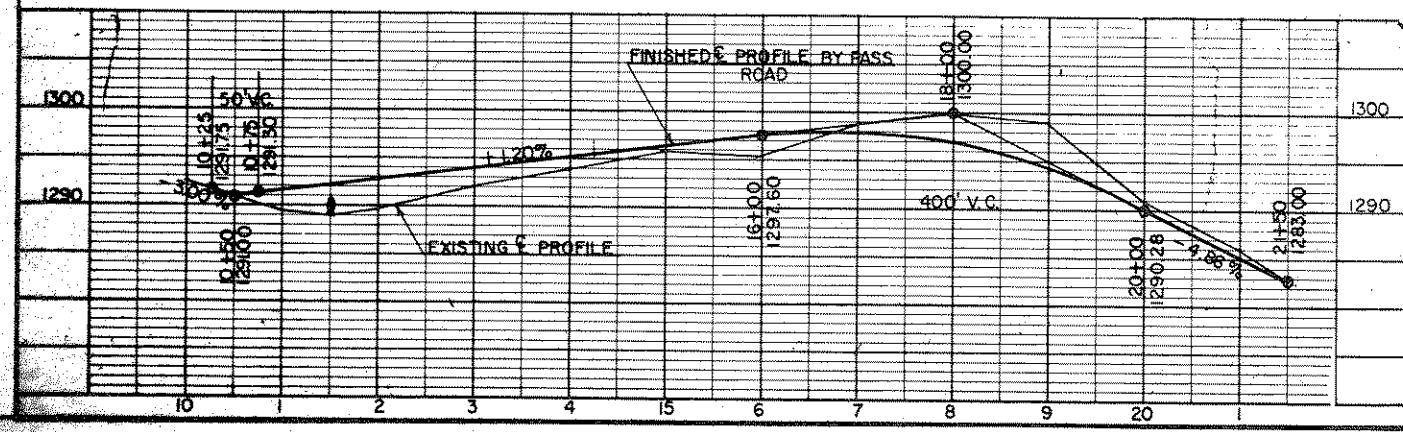

PROJECT P 0-1(4)
1941 11
COUNCIL GROUNDS STATE FOREST
PARK ROAD LINCOLN COUNTY
LENGTH 0.50 MILES
STATE OF WISCONSIN
DEPARTMENT OF TRANSPORTATION
DIVISION OF HIGHWAYS
CORRECT: DATE 1/16/68 *[Signature]* DISTRICT ENGINEER
RECOMMENDED FOR APPROVAL: DATE 2/18/68 *[Signature]* CHIEF DESIGN ENGINEER
DATE 2/18/68 *[Signature]* STATE HIGHWAY ENGINEER

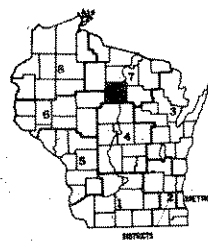

ALEXANDER LAKE
(WISCONSIN RIVER)

STATE OF WISCONSIN
DEPARTMENT OF TRANSPORTATION
DIVISION OF HIGHWAYS

B.P.R. REGION	PROJECT	SHEET NO.	TOTAL SHEETS
	P O-1(4)		

194111

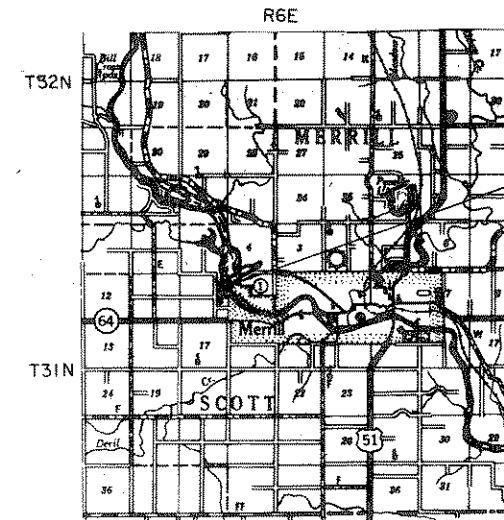

LOCATION SKETCH
SCALE
0 1 2
MILES

ESTIMATE OF QUANTITIES

ITEM	QUANTITY	UNIT
20106 GRUBBING	4.0	ACRE
20503 UNCLASSIFIED EXCAVATION	4,000	CU. YD.
20801 BORROW EXCAVATION	800	CU. YD.
20811 SELECTED BORROW EXCAVATION	400	CU. YD.
21401 OBLITERATING OLD ROAD	10.5	STATION
30501 TRAFFIC BOUND BASE COURSE	2,000	CU. YD.
52105 CORRUGATED METAL CULVERT PIPE, 18-INCH	66	LIN. FT.
62505 SALVAGED TOPSOIL	10,000	SQ. YD.
62901 FERTILIZER	13	CWT
63001 SEEDING	13,000	SQ. YD.
63101 SODDING	200	SQ. YD.

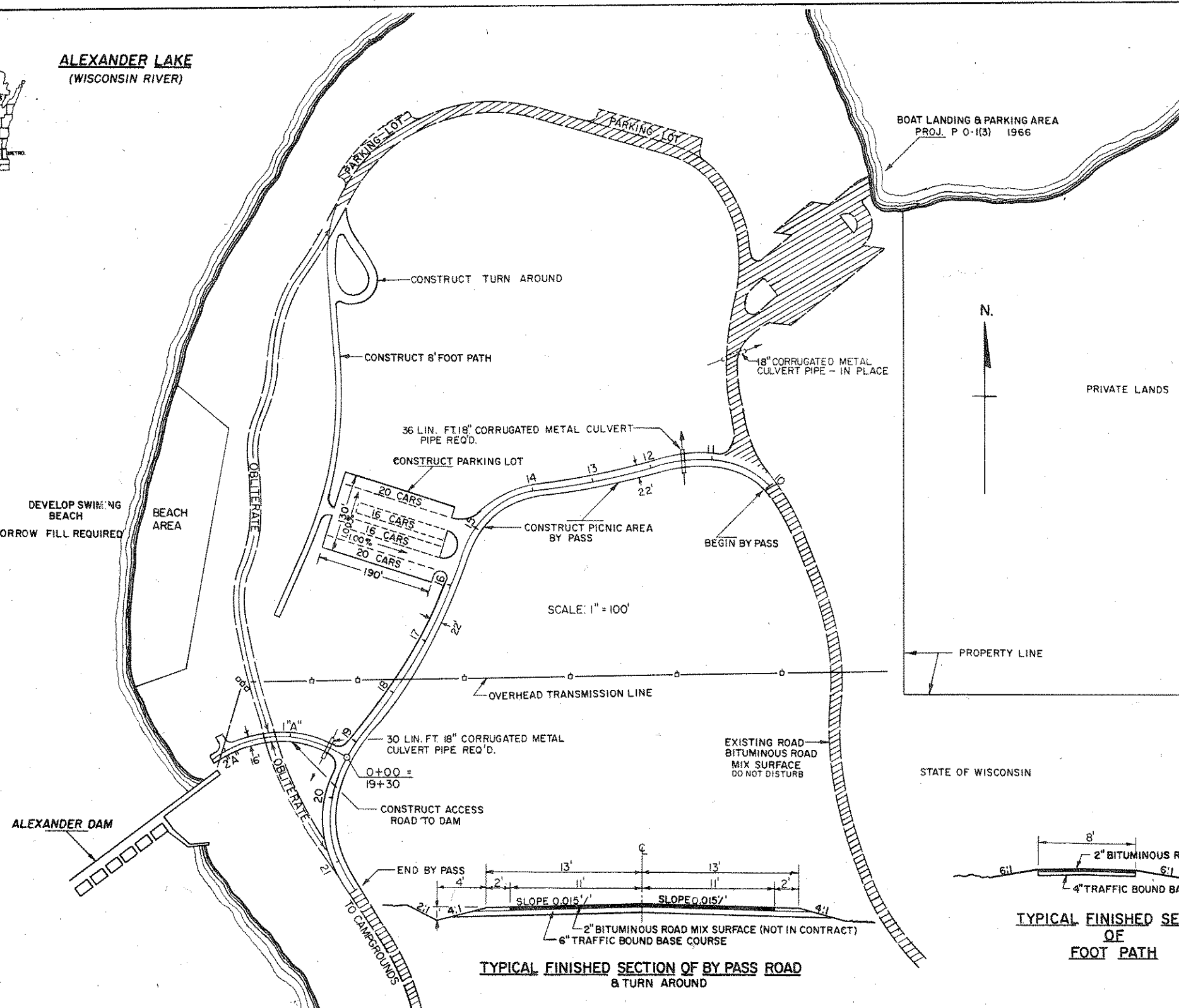

SCALE: 1" = 100'

STATE OF WISCONSIN

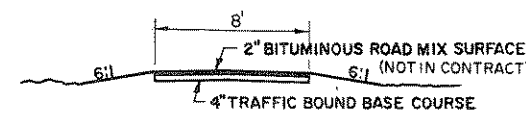

TYPICAL FINISHED SECTION OF FOOT PATH

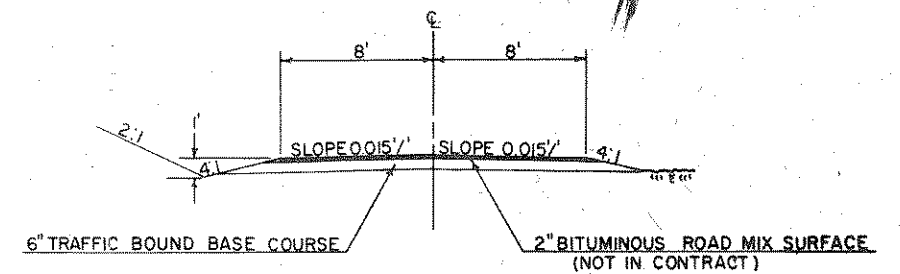

TYPICAL FINISHED SECTION "A" LINE ACCESS ROAD

TYPICAL FINISHED SECTION OF BY PASS ROAD & TURN AROUND

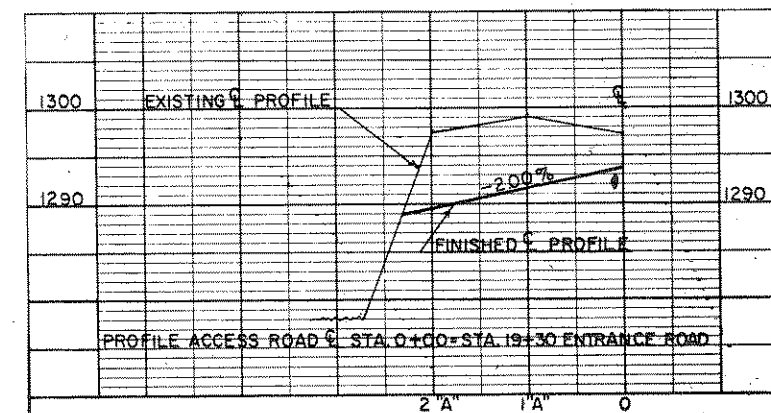
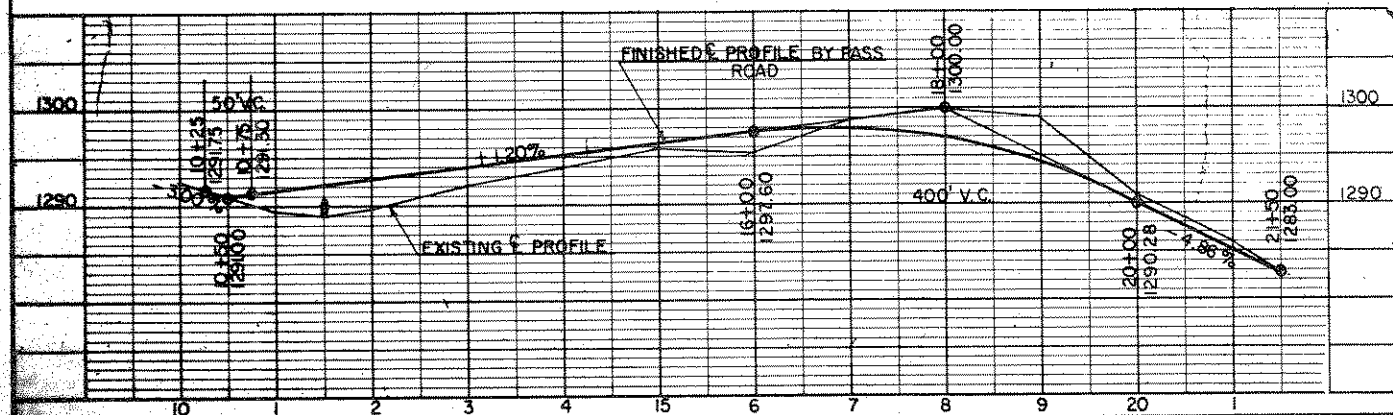

PROJECT P O-1(4)
194111
COUNCIL GROUNDS STATE FOREST
PARK ROAD LINCOLN COUNTY
LENGTH 0.50 MILES
STATE OF WISCONSIN
DEPARTMENT OF TRANSPORTATION
DIVISION OF HIGHWAYS
CORRECT: DATE 1/16/68 [Signature] DISTRICT ENGINEER
RECOMMENDED FOR APPROVAL: DATE 2/10/68 [Signature] CHIEF DESIGN ENGINEER
DATE 2/10/68 [Signature] STATE HIGHWAY ENGINEER