

COUNTY AND HIGHWAY	ROUTE AND SECTION	CLASS AND AGREEMENT		FEDERAL DIVISION OFFICE	SHEET NUMBER	TOTAL SHEETS
		STATE	FEDERAL			
35.2	565.0	21.1		4	4	
CONST. PROJECT						

SCHEDULE OF LANDS AND INTERESTS REQUIRED				
PARCEL NUMBER	SHEET NUMBER	OWNER	INTERESTS REQUIRED	ACRES
1	4	ELLON SCHOETTLER	FEE	0.22
2	4	MRS. JOSEPH LAMER	"	0.21

- STANDARD ABBREVIATIONS
- AC. ACRES
 - CONST. CONSTRUCTION
 - G. GARAGE
 - GOV'T. GOVERNMENT
 - H. HOUSE
 - NE NORTHEAST
 - NW NORTHWEST
 - P.L. PROPERTY LINE
 - SE SOUTHEAST
 - S.T.H. STATE TRUNK HIGHWAY
 - STA. STATION
 - TAV. TAVERN
 - TN.RD. TOWN ROAD
 - U.S.H. UNITED STATES HIGHWAY

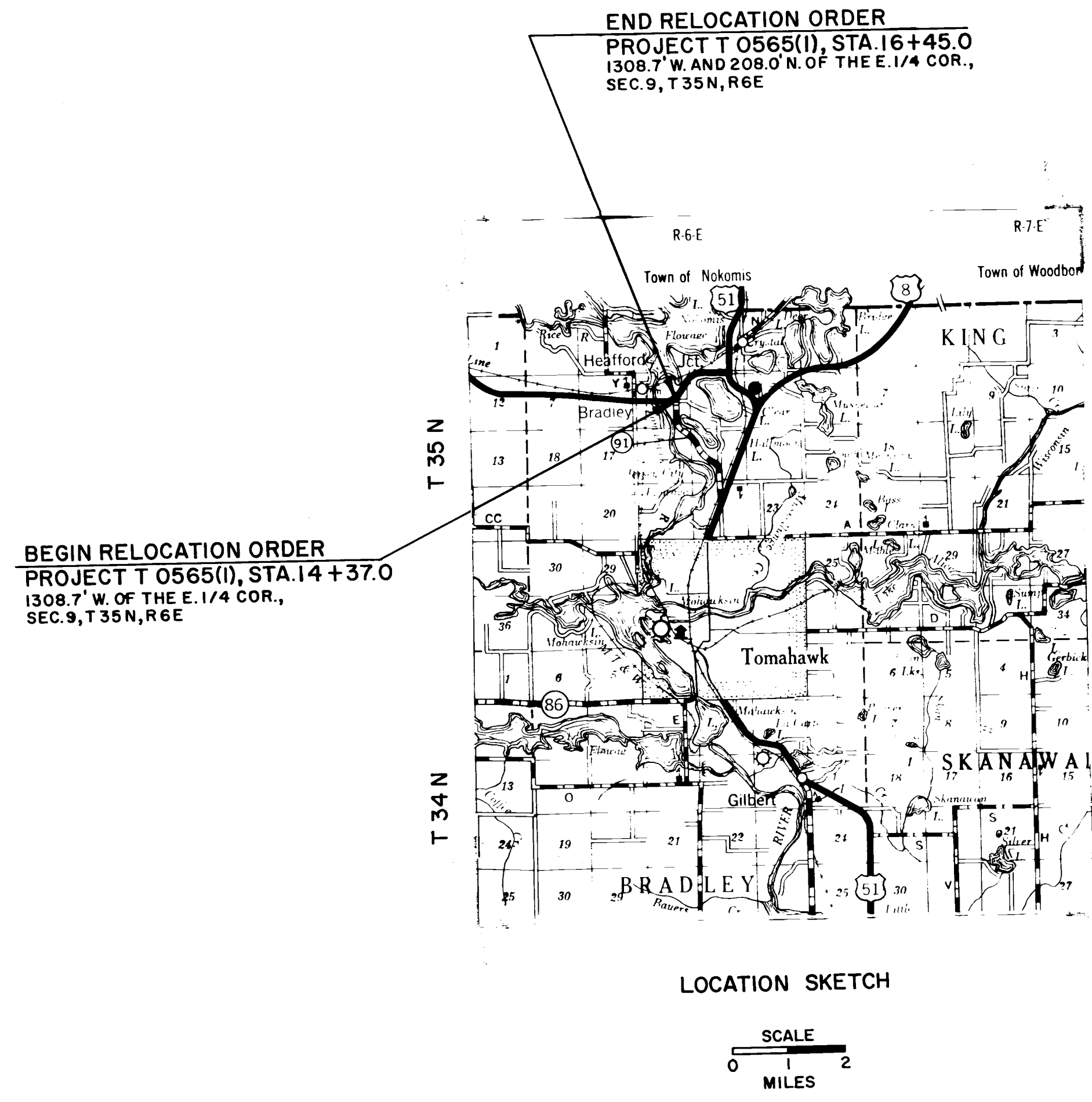

NOTE:
BEARINGS SHOWN ON THIS PLAT ARE THE TRUE BEARINGS OF EACH TANGENT TO THE NEAREST MINUTE.

REVISION DATE	

STATE HIGHWAY COMMISSION OF WISCONSIN
PLAT OF RIGHT OF WAY REQUIRED
PROJECT T 0565 (1)
 U.S.H. 8 AND S.T.H. 91 INTERSECTION ROAD
 S.T.H. 91 LINCOLN COUNTY

SCALE
 0 100 200
 LENGTH = 0.039 MILES FEET DATED JAN. 20, 1965

T0565(1)

COUNTY AND HIGHWAY	ROUTE AND SECTION	CLASS AND AGREEMENT		FEDERAL DIVISION OFFICE	SHEET NUMBER	TOTAL SHEETS
		STATE	FEDERAL			
35.2	565.0	21.1		4	4.1	
CONST. PROJECT						

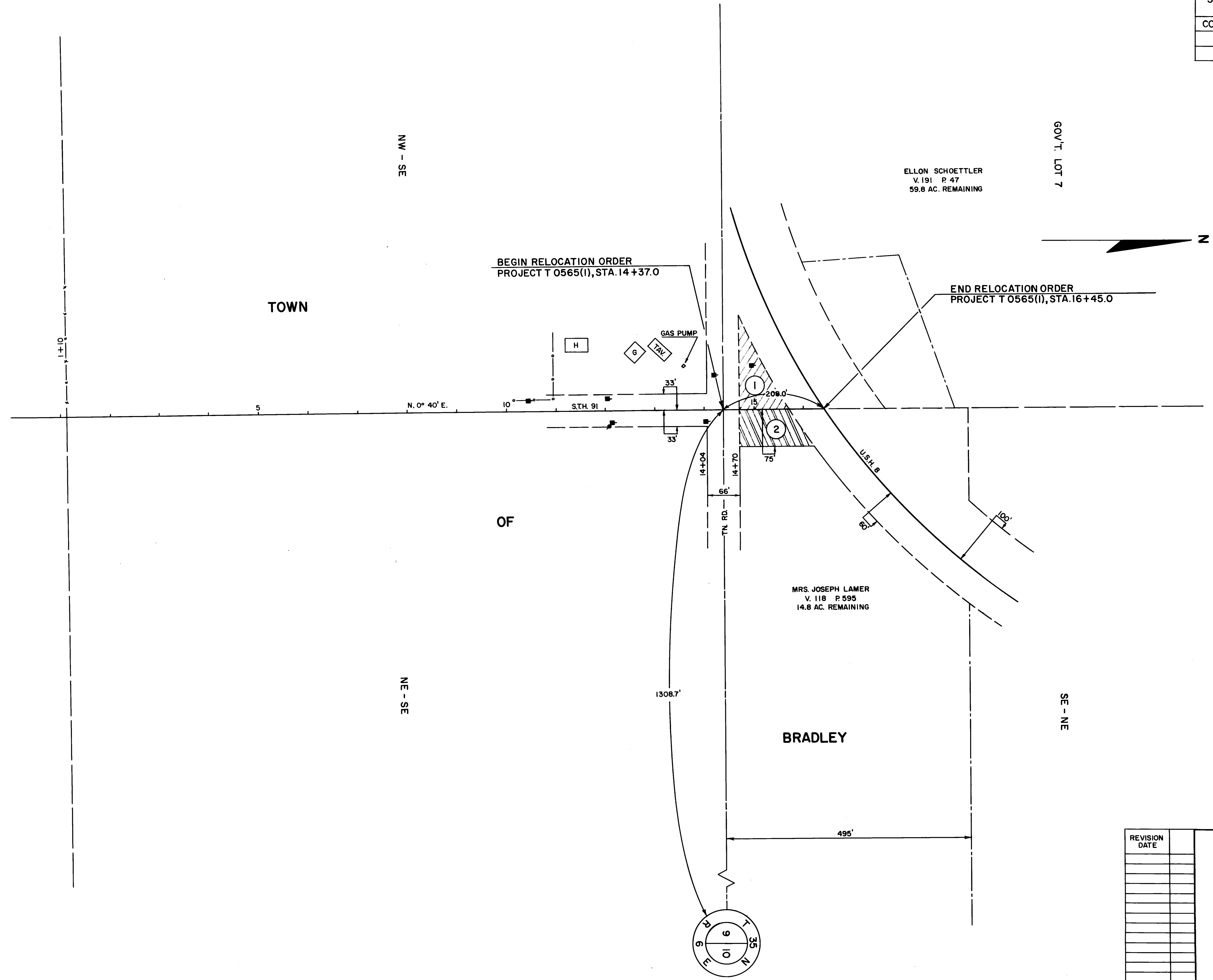

NOTE:
BEARINGS SHOWN ON THIS PLAT ARE THE TRUE BEARINGS OF EACH TANGENT TO THE NEAREST MINUTE.

REVISION	DATE

STATE HIGHWAY COMMISSION OF WISCONSIN
PLAT OF RIGHT OF WAY REQUIRED
PROJECT T 0565 (I)

SCALE
0 100 200
FEET

DATED JAN. 20, 1965

