

COUNTY AND HIGHWAY	ROUTE AND SECTION	CLASS AND AGREEMENT	FEDERAL DIVISION OFFICE	SHEET NUMBER	TOTAL SHEETS
35.1	5.4	23.27	4	4.0	36

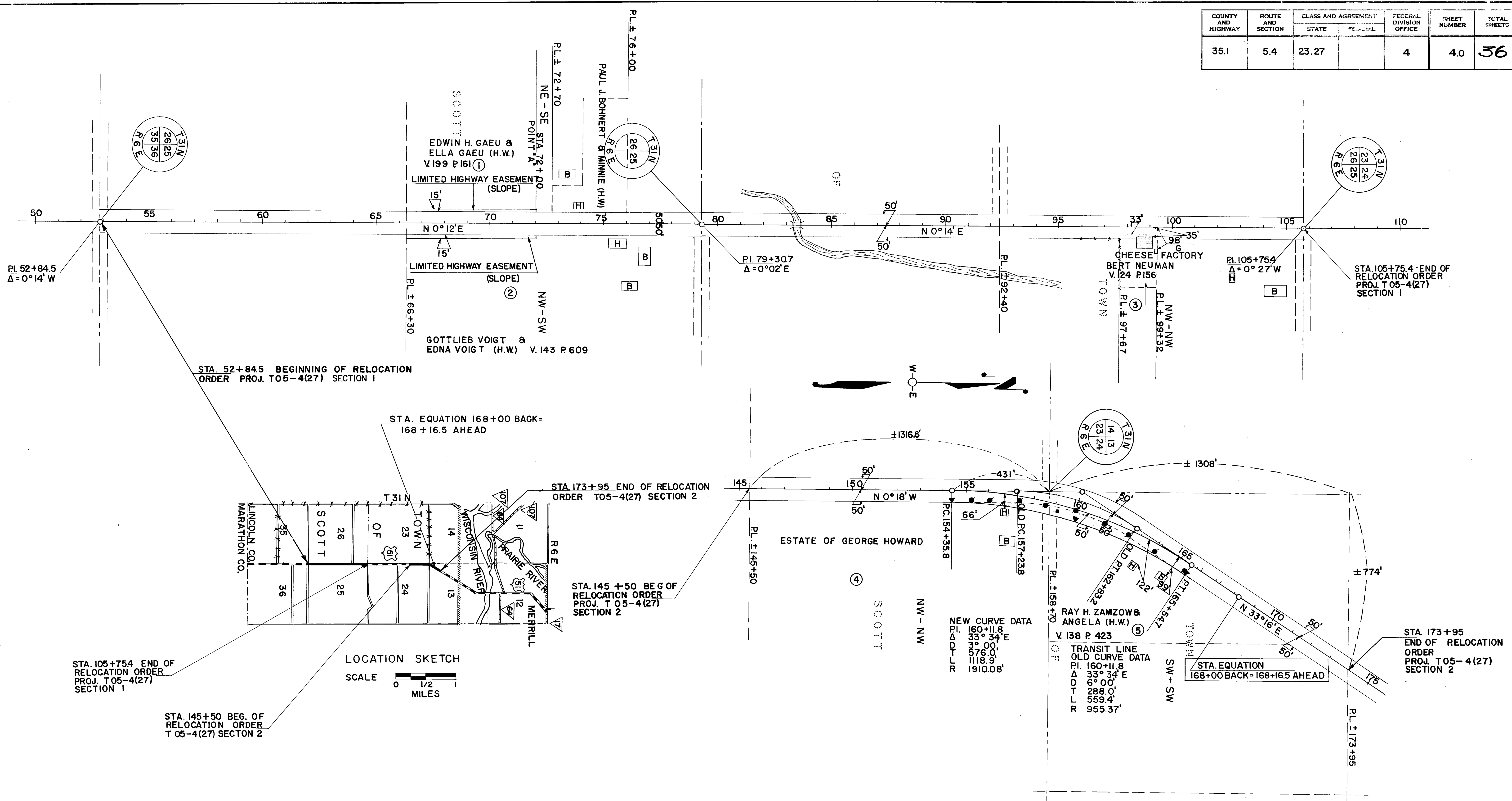

STA. 52+84.5 BEGINNING OF RELOCATION ORDER PROJ. T05-4(27) SECTION 1

STA. EQUATION 168+00 BACK= 168+16.5 AHEAD

STA. 173+95 END OF RELOCATION ORDER PROJ. T05-4(27) SECTION 2

STA. 145+50 BEG OF RELOCATION ORDER PROJ. T05-4(27) SECTION 2

STA. 105+75.4 END OF RELOCATION ORDER PROJ. T05-4(27) SECTION 1

STA. 145+50 BEG. OF RELOCATION ORDER T05-4(27) SECTON 2

LOCATION SKETCH  
SCALE 0 1/2 MILES

NEW CURVE DATA  
 P.I. 160+11.8  
 Δ 33° 34' E  
 D 6° 00'  
 T 288.0'  
 L 559.4'  
 R 955.37'

TRANSIT LINE  
 OLD CURVE DATA  
 P.I. 160+11.8  
 Δ 33° 34' E  
 D 6° 00'  
 T 288.0'  
 L 559.4'  
 R 955.37'

NOTE: ACQUIRE FEE TITLE EXCEPT AS OTHERWISE NOTED

PAR. NO.	OWNER	ADDRESS	DESCRIPTION	ACRES REQUIRED	INTEREST REQUIRED	ALSO SHEET	PAR. NO.
1	EDWIN H. GAEU & ELLA (H.W.)		NE-SE SEC. 26, T31N, R.6E.		LIMITED HIGHWAY EASEMENT		1
2	GOTTLIEB VOIGT & EDNA (H.W.)		NW-SW SEC. 25, T31N, R.6E.		LIMITED HIGHWAY EASEMENT		2
3	BERT NEUMAN		NW-NW SEC. 25, T31N, R.6E.	0.06 ACRES			3
4	ESTATE OF GEORGE HOWARD		NW-NW SEC. 24, T31N, R.6E.	0.16 ACRES			4
5	RAY H. ZAMZOW & ANGELA (H.W.)		SW-SW SEC. 13, T31N, R.6E.	0.30 ACRES			5

STATE HIGHWAY COMMISSION OF WISCONSIN  
 PLAT OF RIGHT OF WAY REQUIRED  
 PROJECT T 05 - 4 (27)  
 SOUTH COUNTY LINE - MERRILL ROAD  
 U.S.H. 51 LINCOLN COUNTY

SCALE  
 0 200 400  
 LENGTH - 0.320 MILES

REVISED AUGUST 27, 1958  
 REVISED JULY 14, 1958  
 REVISED MAY 28, 1958  
 DATED MARCH 12, 1958