

RELOCATION ORDER
 BEGINNING (STA. 285+57)
 END (STA. 288+43)
 PROJECT T013(5)

PROJECT		CODE		FED. DIV. OFF.	SHT. NO.
35.2	13.0	21.5		4	4

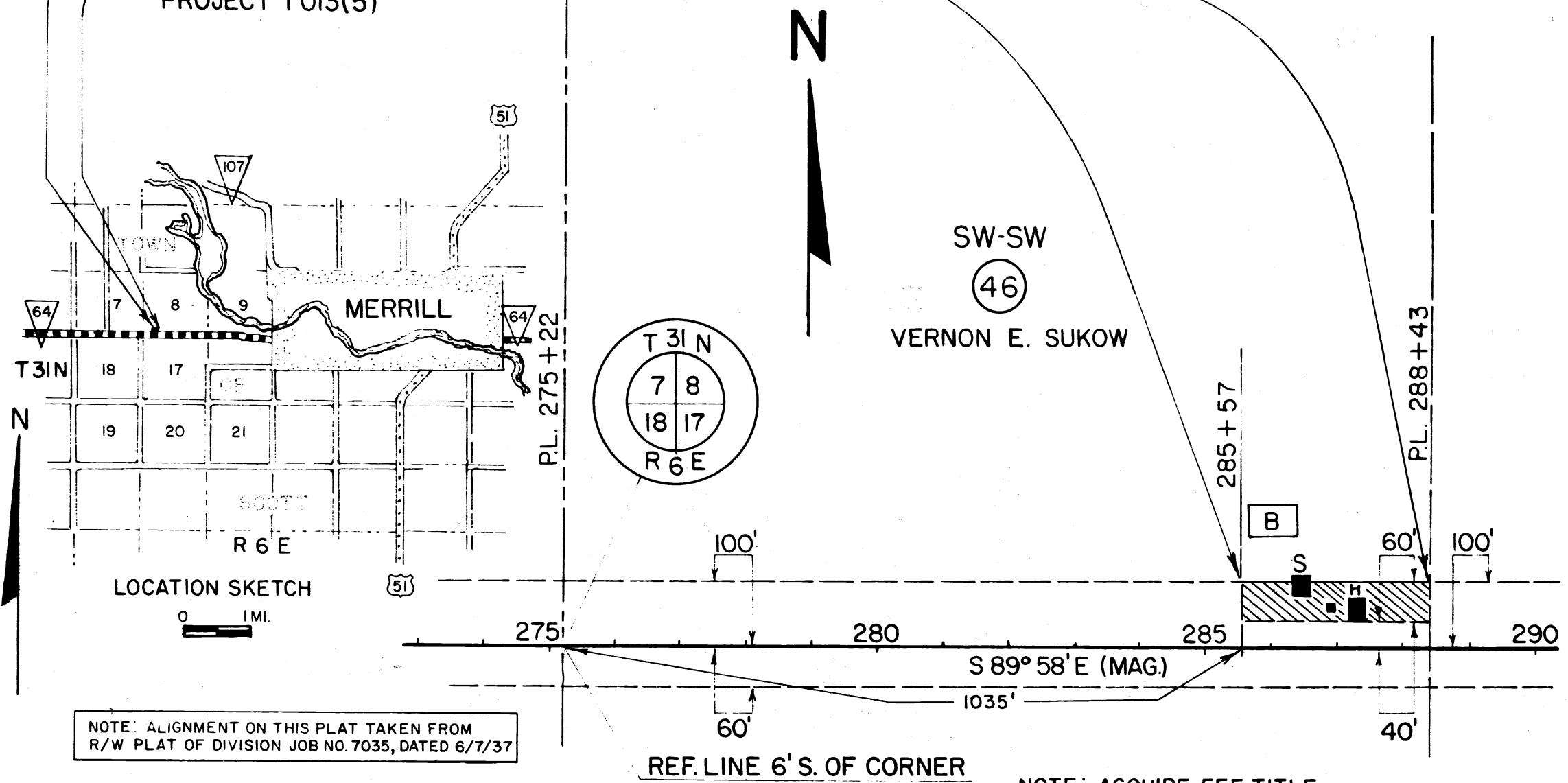

NOTE: ALIGNMENT ON THIS PLAT TAKEN FROM R/W PLAT OF DIVISION JOB NO. 7035, DATED 6/7/37

REF. LINE 6' S. OF CORNER

NOTE: ACQUIRE FEE TITLE

PAR. NO.	OWNER	DESCRIPTION	ACRES REQ'D.	PAR. NO.	PLAT OF RIGHT OF WAY REQUIRED PROJECT T013(5)
46	VERNON E. SUKOW	SW-SW, SEC. 8 T. 31 N., R. 6 E.	0.39	46	MEDFORD-MERRILL ROAD LINCOLN CO. MAR. 20, 1962
	ROUTE 1, MERRILL, WIS.				S.T.H. "64" LENGTH = 0.05

#107