

# COUNTY OF LINCOLN, WISCONSIN CONSTRUCTION PLANS FOR

## C.T.H. "A" RECONSTRUCTION

### EAST CORPORATE LIMITS, TOMAHAWK - WISCONSIN RIVER ROAD

INDEX	
SHEET NO.	DESCRIPTION

BEGIN PROJECT  
STATION 106+00

BEGIN RELOCATION

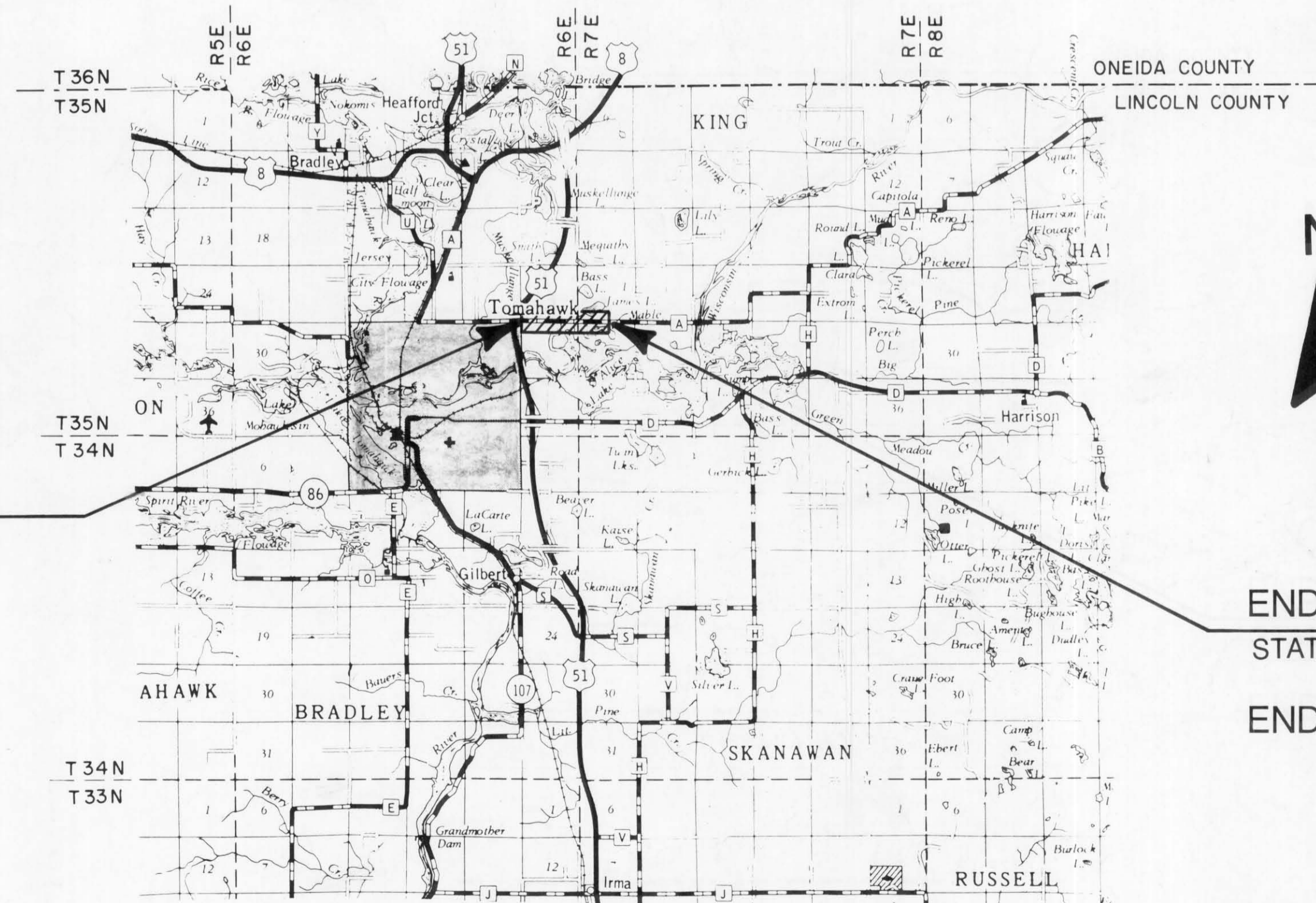

END PROJECT  
STATION 184+00

END RELOCATION

#### BEARING ORIENTATION

RIGHT-OF-WAY BEARINGS ARE ORIENTED TO TRUE NORTH THROUGH SOLAR OBSERVATION.

RIGHT-OF-WAY BOUNDARIES ARE DEFINED WITH COURSES OF THE PERIMETER OF THE HIGHWAY LANDS REFERENCED TO THE U.S. PUBLIC LAND SURVEY OR OTHER SURVEYS OF PUBLIC RECORD. OTHER INFORMATION IS PROVIDED TO SUPPLEMENT THE BASIC PERIMETER DESCRIPTION AND SHALL NOT BE CONSTRUED TO PREVAIL OVER THE PERIMETER DESCRIPTION.

LOCATION MAP

Scale : 1" = 2 Miles  
NET LENGTH 4.7 miles

PRELIMINARY  
FILE COPY

LINCOLN COUNTY, WISCONSIN

TITLE SHEET



I hereby certify that this plan was prepared by me or under my direct supervision and that I am a duly Registered Professional Engineer under the laws of the state of Wisconsin.

Date \_\_\_\_\_ Reg No. \_\_\_\_\_

FILE NO.

1



# SCHEDULE OF LANDS & INTERESTS REQUIRED

AREAS SHOWN IN THE TOTAL ACRES COLUMN MAY BE APPROXIMATE AND ARE DERIVED FROM TAX ROLLS OR OTHER AVAILABLE SOURCES AND MAY NOT INCLUDE LANDS OF THE OWNER WHICH ARE NOT CONTIGUOUS TO THE AREA TO BE ACQUIRED.

REVISION DATE	ROUTE	COUNTY	DATE	R/W PROJECT NUMBER	SHEET NUMBER

PARCEL NUMBER	SHEET NUMBER	OWNER(S)	INTEREST REQUIRED	TOTAL ACRES	NEW R/W ACRES	EXISTING R/W ACRES	TOTAL R/W ACRES	TOTAL ACRES REM.	L.H.E. ACRES TEMP.	L.H.E. ACRES PERM.
1	4-5	DUANE L. & RUTH M. KRULL	FEE	560	1.37	3.0	4.37	555.63		
2	4	JAMES & HAROLD ERICKSON	FEE	79	0.37	1.0	1.37	77.63		
3	4-5	WILLIAM G. & DOROTHY E. WICKMAN	FEE	110.35	0.83	2.6	3.43	106.92		
4	5	DAN & EDITH C. OSCERO	FEE	19	0.17	0.5	0.67	18.33		
5	5-6	RICHARD A. & MARY ELLEN KRAFT	FEE	15	0.30	0.5	0.80	14.20		
6	5	ROLAND C. & MABEL E. BROUCHOUD	FEE	2.0	0.22	0.32	0.54	1.46		
7	5	RAYMOND F. & ERMA E. FRANZ	FEE	2.3	0.11	0.48	0.59	1.71		
8	5	LORRAINE M. ALLORD	FEE	2.2	0.02	0.11	0.13	2.07		
9	5-6	HANS PETER & HELGA LANGEN STROER	FEE	95.91	0.52	3.0	3.52	92.39		
10	6	EMERY W. & COLLEEN A. HENRICH	FEE	458.73	0.16	5.5	5.66	453.07		
11	6	EVELYN PETERSEN	FEE	2.6	0.05	0.23	0.28	2.32		
12	6	FRANK & LILLIAN LOH	FEE	1.2	0.02	0.1	0.12	1.08		
13	6	RAYMOND & NORA ZIENTKOWSKI	FEE	1.2	0.02	0.1	0.12	1.08		
14	6	DONALD & AUDREY FREIBERG	FEE	2.7	0.04	0.2	0.24	2.46		
15	4-6	GENERAL TELEPHONE	RELEASE OF RIGHTS							
16	5	AMERICAN NATURAL RESOURCES	RELEASE OF RIGHTS							
-	4-6	WISCONSIN PUBLIC SERVICES								







SEC. 24, T 35 N, R 6 E  
TOWN OF BRADLEY

STA. 146+33.65 C.T.H. "A"  
STA.10+00 ECHO VALLEY ROAD

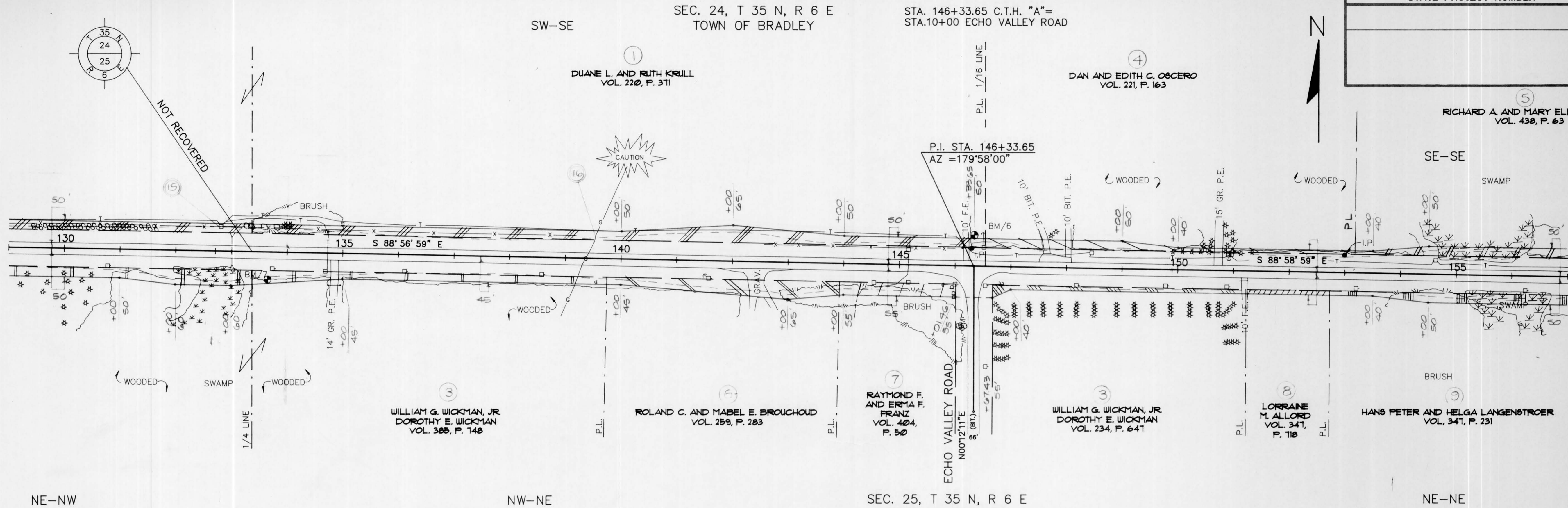

NE-NW

NW-NE

SEC. 25, T 35 N, R 6 E  
TOWN OF BRADLEY

NE-NE

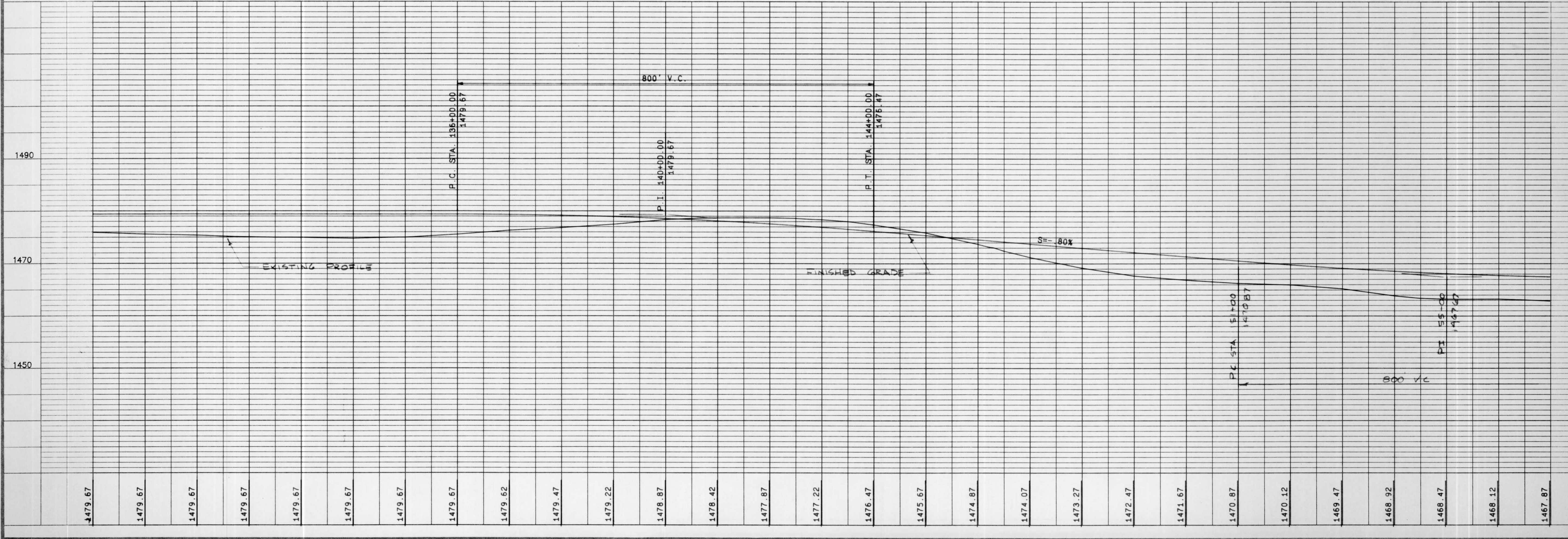

1479.67	1479.67	1479.67	1479.67	1479.67	1479.67	1479.67	1479.67	1479.62	1479.47	1479.22	1478.87	1478.42	1477.87	1477.22	1476.47	1475.67	1474.87	1474.07	1473.27	1472.47	1471.67	1470.87	1470.12	1469.47	1468.92	1468.47	1468.12	1467.87
---------	---------	---------	---------	---------	---------	---------	---------	---------	---------	---------	---------	---------	---------	---------	---------	---------	---------	---------	---------	---------	---------	---------	---------	---------	---------	---------	---------	---------

130+00	132+00	134+00	136+00	138+00	140+00	142+00	144+00	146+00	148+00	150+00	152+00	154+00	156+00
--------	--------	--------	--------	--------	--------	--------	--------	--------	--------	--------	--------	--------	--------

DRAWING NAME:  
LAYERS OFF:  
SEC. JOB #



STA. 160+42.78 C.T.H. "A"  
STA. 10+00 LAKE JAMES ROAD

SEC. 19, T 35 N, R 7 E  
TOWN OF KING

STA. 173+44.96 C.T.H. "A"  
STA. 10+00 MABLE HIGHLAND DRIVE

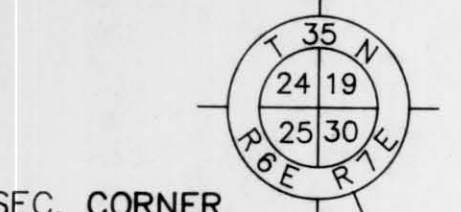

SEC. CORNER  
P.I. STA. 159+69.98  
AZ = 179°55'02"

RICHARD A. AND MARY ELLEN  
KRAFT  
VOL. 410, P. 482

EMERY W. AND COLLEEN A. HENRICH  
VOL. 410, P. 31

EVELYN PETERSEN  
VOL. 400, P. 11

FRANK, LILLIAN  
LOH  
VOL. 331, P. 633

RAYMOND, NORA  
ZIENKOWSKI  
VOL. 423, P. 624

DONALD, AUDREY  
FREIBERG  
VOL. 354, P. 356

EMERY W. AND COLLEEN HENRICH  
VOL. 410, P. 31

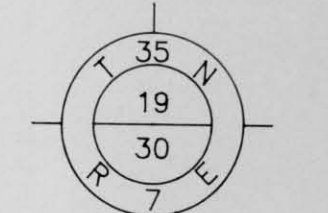

P.I. STA. 186+56.19

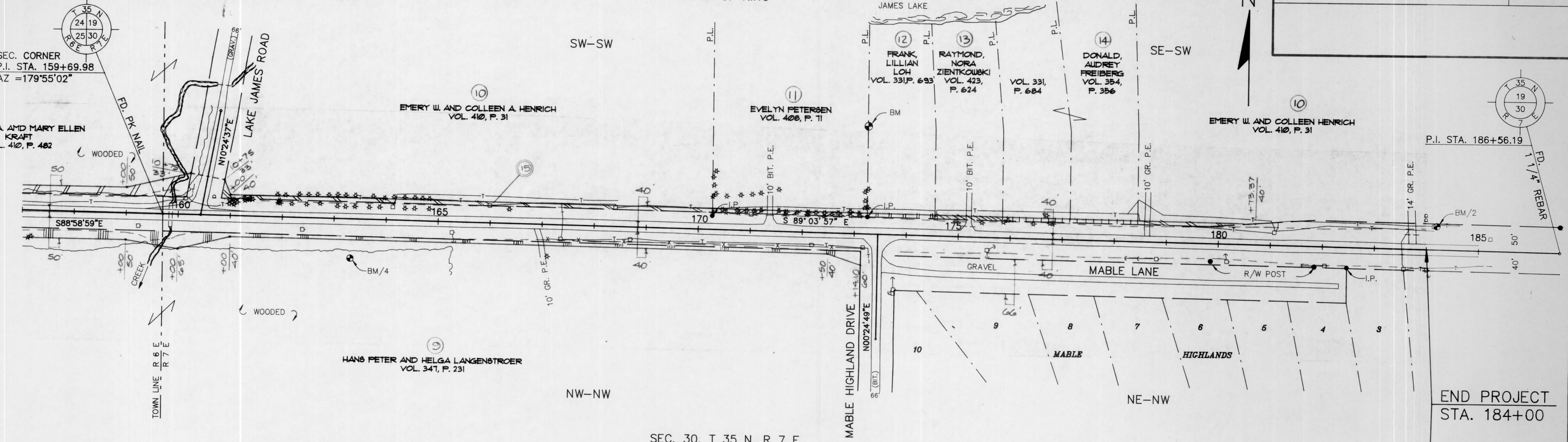

HANS PETER AND HELGA LANGENSTROER  
VOL. 347, P. 231

SEC. 30, T 35 N, R 7 E  
TOWN OF KING

END PROJECT  
STA. 184+00

