

COUNTY AND HIGHWAY	ROUTE AND SECTION	CLASS AND AGREEMENT		FEDERAL DIVISION OFFICE	SHEET NUMBER	TOTAL SHEETS
		STATE	FEDERAL			
35.2	279.0	21.2 AUX. 10.1		4	1	1

REVISED 10-29-82

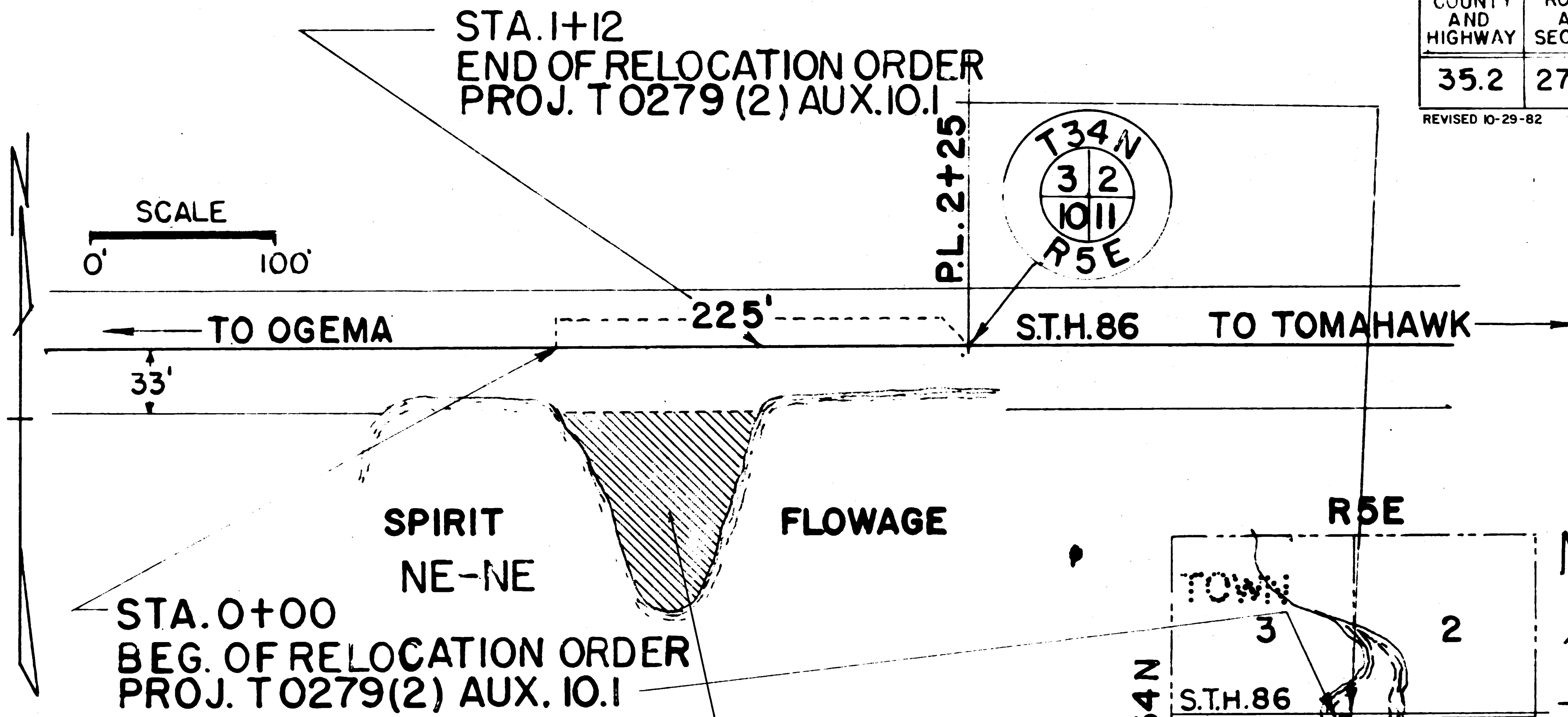

0.16 ACRES DECLARED EXCESS PROPERTY BY THE DIVISION OF HIGHWAYS AND TRANSPORTATION FACILITIES 10-7-82. RELEASED BY Q.C.D. TO THE TOWN OF TOMAHAWK.

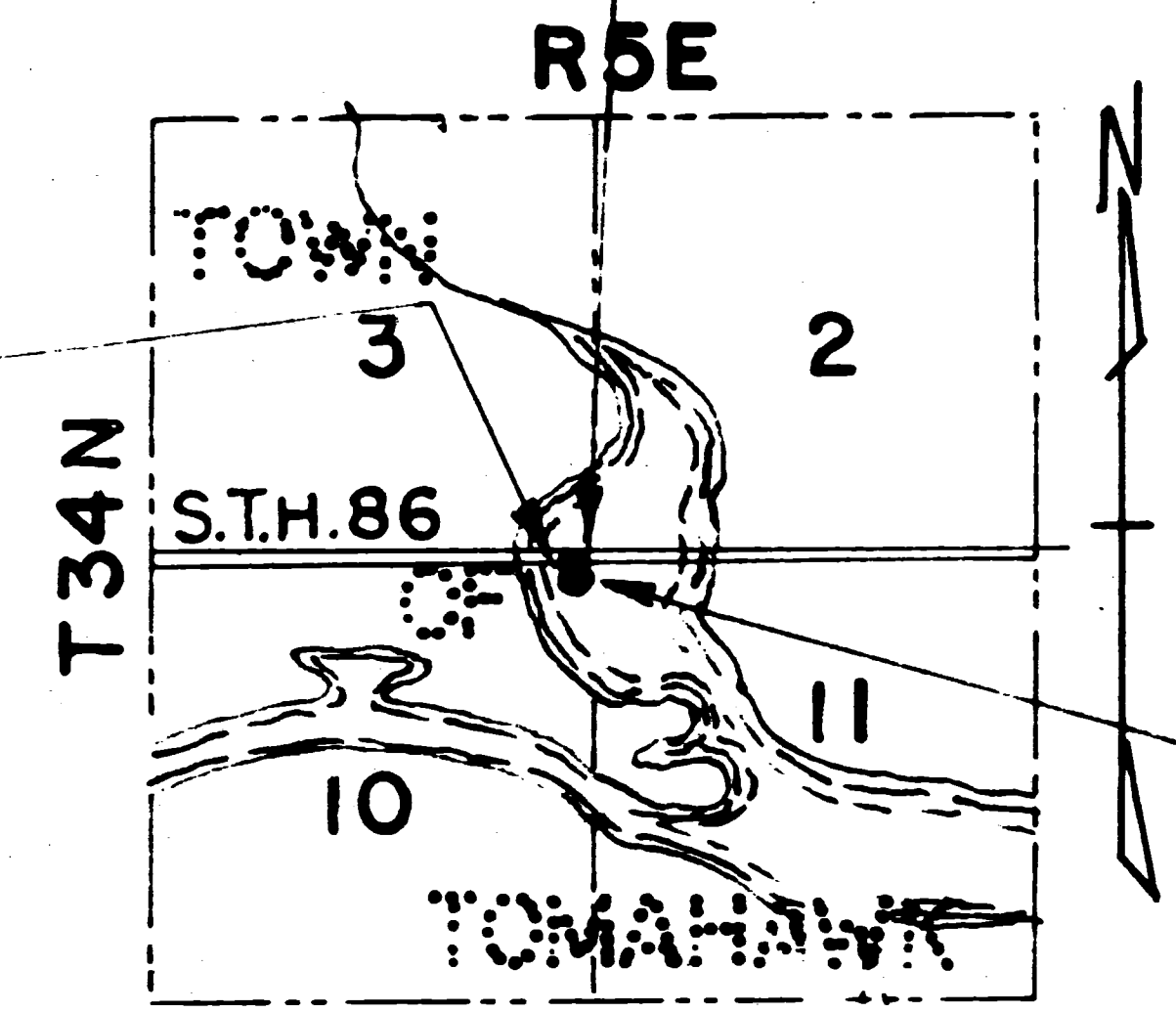

LINCOLN CO.  
LOCATION SKETCH  
SCALE  
1 MILE

STATE HIGHWAY COMMISSION OF WISCONSIN  
PLAT OF RIGHT OF WAY REQUIRED  
SPIRIT FALLS - TOMAHAWK ROAD  
PROJECT T 0279 (2) AUX. 10.1  
S.T.H. 86 LINCOLN CO.  
LENGTH 0.02 MI. DATED JULY 31, 1958

PARCEL NO.	OWNER	DESCRIPTION	INTEREST REQD.	ACRES REQD.
1	EDWARD KOHL & ETELKA (H.W.)	PT. NE NE SEC. 10, T34N. R5E	FEE TITLE	0.16

T0279(2)

T0279(1)