

COUNTY AND HIGHWAY	ROUTE AND SECTION	CLASS AND AGREEMENT		FEDERAL DIVISION OFFICE	SHEET NUMBER	TOTAL SHEETS
		STATE	FEDERAL			
35.2	20.0	21.5		WIS. 5N	4	

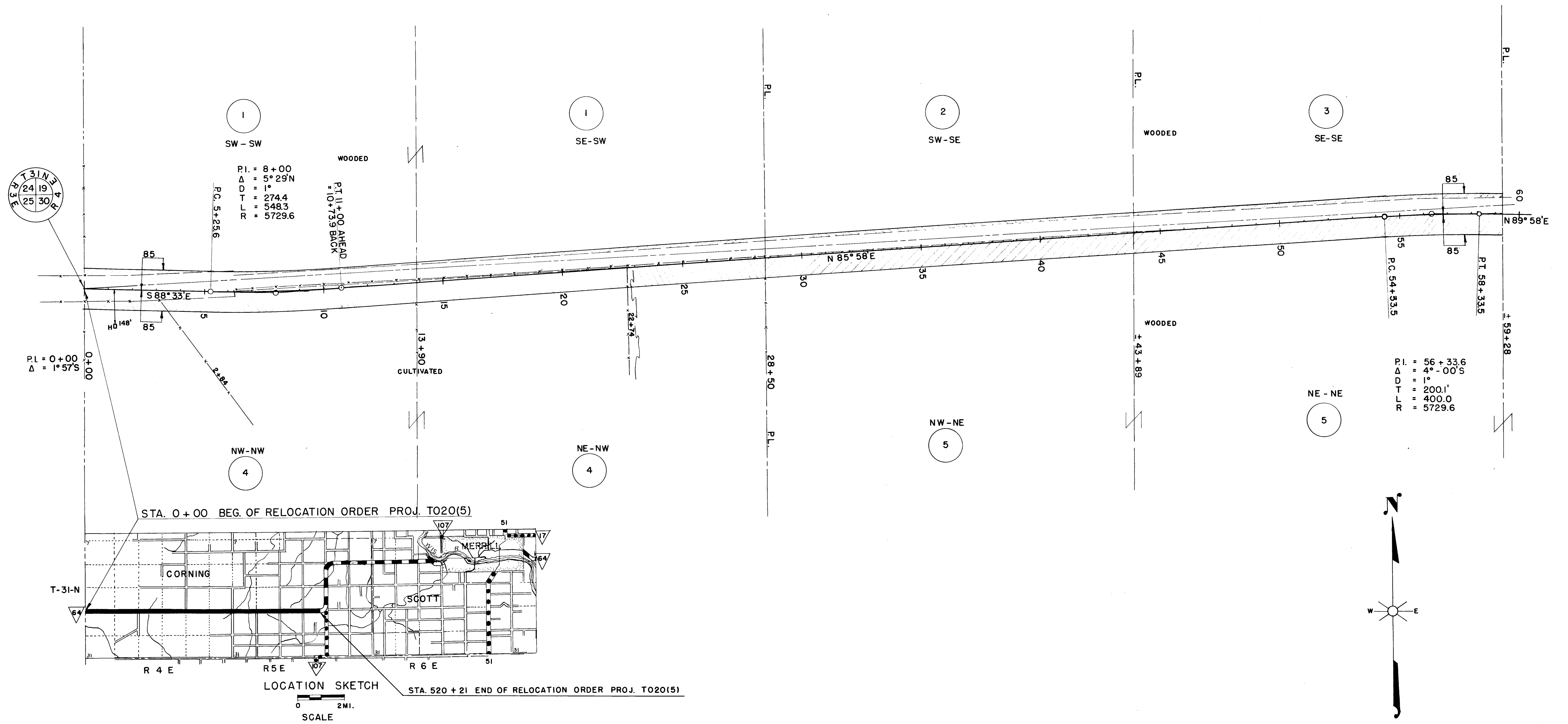

PAR NO	OWNER	ADDRESS	MORTGAGEE	ADDRESS	DESCRIPTION	ACRES REQ'D.			PAR NO.	ALSO SHEET
						IMP.	UNIMP.	MARSH.		
1	ALFRED LEMKE & DOROTHY H.W.	MEDFORD			S 1/2 - SW 1/4 T 31 N R 4 E SEC. 19	0.79		0.79	1	
2	KARL E. ECKERT	"			SW - SE " " "	0.25		0.25	2	
3	CARL L. FRANK	RT. 1 ATHENS			SE - SE " " "	0.58		0.58	3	
4	FERDINAND DIETHELM & CLARA H.W.	"	MARSHALL & ILLSLEY BANK	MILW. WIS.	N 1/2 NW 1/4 " " SEC. 30	4.24	1.26	5.50	4	
5	FROMM BROS., INC.	HAMBURG, WIS.	U.S. DEPT. OF AGR., FARMERS HOME AD.	WASH. D.C.	N 1/2 NE 1/4 " " "		6.22	6.62	5	4, 1, 2, 3
										8 & 4.4

STATE HIGHWAY COMMISSION OF WISCONSIN  
 PLAT OF RIGHT OF WAY REQUIRED  
**PROJECT T020(5)**  
 MEDFORD MERRILL ROAD  
 S.T.H. 64 LINCOLN COUNTY

SCALE  
 0 200' 400'  
 REVISIONS:  
 REVISED JUNE 2 1953  
 REVISED APRIL 29 1953  
 DATED FEB. 4 1953

LENGTH = 9.852 MILES

NOTE: ACQUIRE EASEMENTS FOR HIGHWAY PURPOSES EXCEPT WHERE OTHERWISE NOTED SHEETS 4 TO 4.9 INCL.

N.B. 8393

T020(5)

COUNTY AND HIGHWAY	ROUTE AND SECTION	CLASS AND AGREEMENT		FEDERAL DIVISION OFFICE	SHEET NUMBER	TOTAL SHEETS
		STATE	FEDERAL			
352	20.0	21.5		WIS. 5N	4.1	

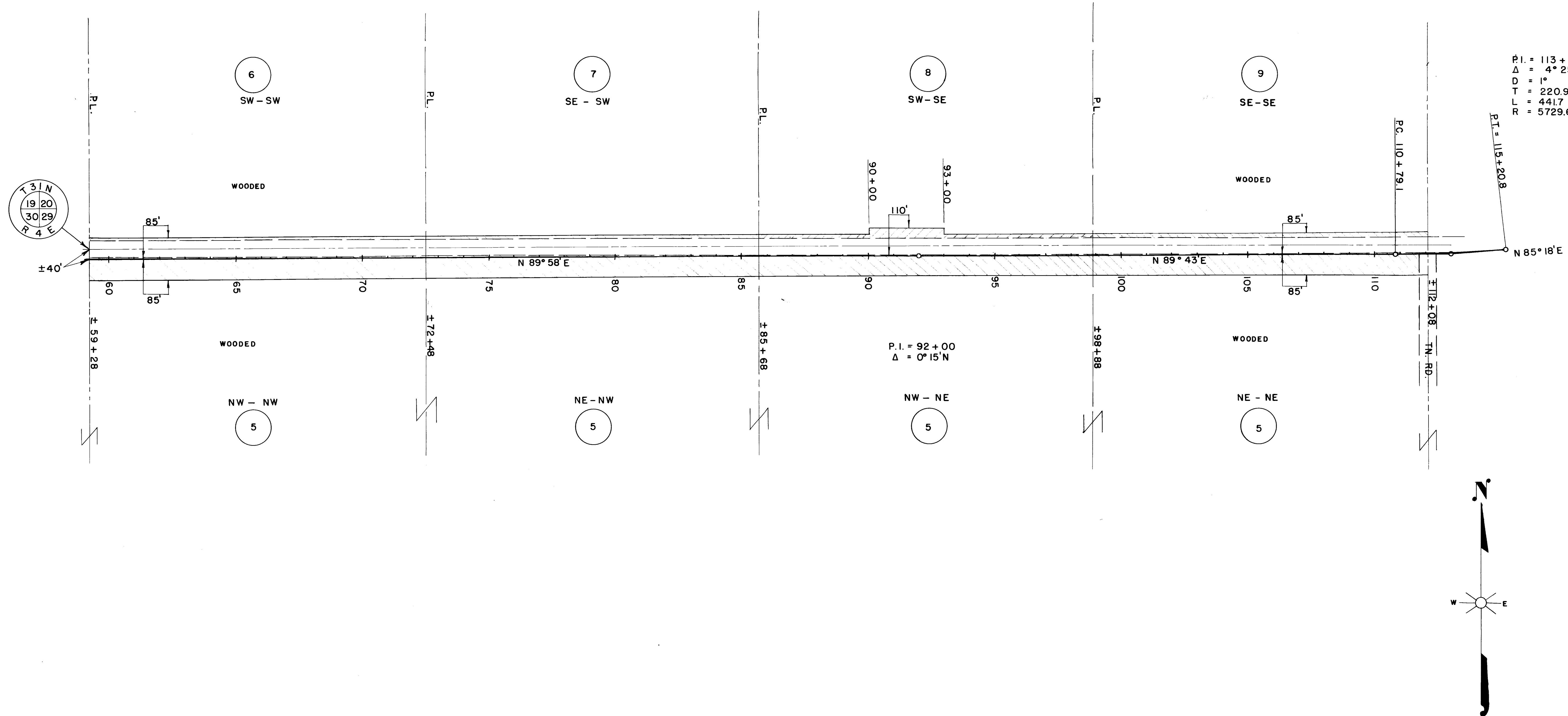

PAR NO	OWNER	ADDRESS	MORTGAGEE	ADDRESS	DESCRIPTION	ACRES REQ'D.				INTEREST	PAR. ALSO NO.	SHEET
						IMP.	UNIMP.	MARSH.	TOTAL			
5	FROMM BROS., INC	HAMBURG WIS	U.S. DEPT. OF AG. FARMERS HOME AD.	WASHINGTON D.C.	1/4 SEC. 29 T 31 N R 4 E		10.85		10.85		5	42, 3, 4
6	KENNETH BORK & PHOEBE H.W.	658 S. CRETIN ST. ST. PAUL MINNE.			SW - SW " " SEC. 20		0.39		0.39		6	4.2
7	EDWIN & HERBERT OLLMAN	258 ARIZONA ST. CLEARFIELD UTAH			SE - SW " " "		0.39		0.39		7	
8	OTTO KLUCKMAN & EMILIA H.W.	1411 JACKSON ST. MERRILL			SW - SE " " "		0.56		0.56		8	
9	EDNA SCHOENHERR	1902 5TH. ST. WAUSAU			SE - SE " " "		0.48		0.48		9	

STATE HIGHWAY COMMISSION OF WISCONSIN  
 PLAT OF RIGHT OF WAY REQUIRED  
**PROJECT T 020(5)**  
 MEDFORD - MERRILL ROAD  
 S.T.H. 64 LINCOLN COUNTY

SCALE  
 0 200' 400'  
 LENGTH = 9.852 MILES

REVISED JUNE 2 1953  
 REVISED APRIL 29 1953  
 DATED FEB. 4 1953

T 020(5)

COUNTY AND HIGHWAY	ROUTE AND SECTION	CLASS AND AGREEMENT		FEDERAL DIVISION OFFICE	SHEET NUMBER	TOTAL SHEETS
35.2	20.0	STATE	FEDERAL	WIS. 5N	4.2	

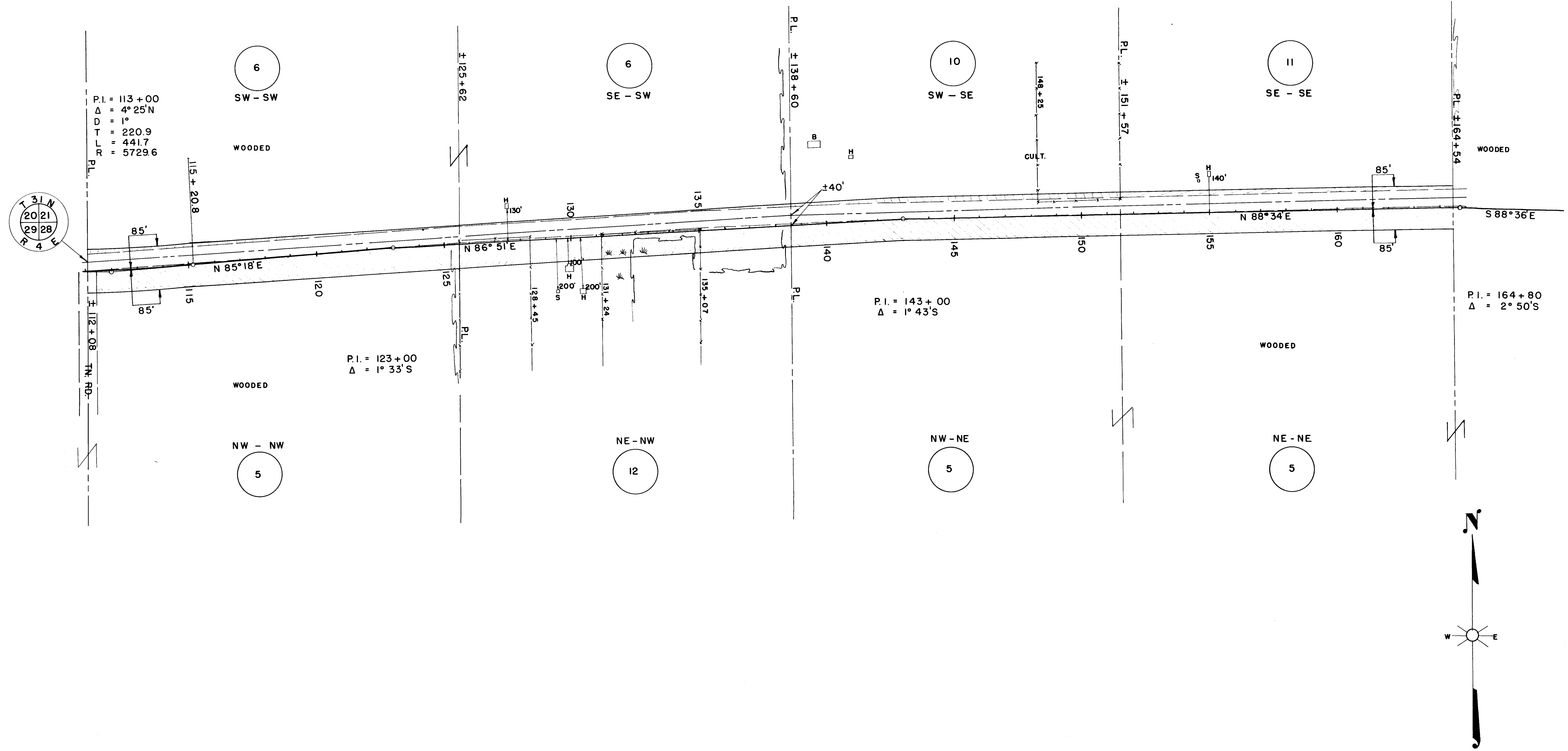

PAR. NO.	OWNER	ADDRESS	MORTGAGEE	ADDRESS	DESCRIPTION	ACRES REQ'D.				INTEREST	PAR. NO.	ALSO SHEET
						IMP.	UNIMP.	MARSH	TOTAL			
5	FROMM BROS., INC.	HAMBURG WIS.	U.S. DEPT. OF AG. FARMERS HOME AD.	WASHINGTON D.C.	NW - NW T 31 N R 4 E SEC. 28		2.66		2.66		5	40.13.4
6	KENNETH BORK & PHOEBE H.W.	658 S. CRETIN ST. PAUL MINNE			S 1/2 SW " " SEC. 21		0.84		0.84		6	4.1
10	OSCAR DEGNER & EMMA H.W.	RT. 1 MERRILL	U.S. DEPT. OF AG. FARMERS HOME AD.	WASHINGTON D.C.	SW - SE " " "	0.53			0.53		10	
11	ALVIN WOLLER & ALICE H.W.	"	PAUL KLEBENOW	RT. 1 MERRILL	SE - SE " " "	0.42			0.42		11	
12	RUTH A. RACKOW	"			NE - NW " " SEC. 28	1.17	1.56		2.73		12	
5	FROMM BROS., INC.		U.S. DEPT. OF AG. FARMERS HOME AD.		N 1/2 NE " " "		5.25		5.25		5	

STATE HIGHWAY COMMISSION OF WISCONSIN  
**PLAT OF RIGHT OF WAY REQUIRED**  
**PROJECT T 020(5)**  
 MEDFORD - MERRILL ROAD  
 S.T.H. 64 LINCOLN COUNTY

SCALE  
 0 200' 400'

LENGTH = 9.852 MILES

REVISED JUNE 2 1953  
 REVISED APRIL 29 1953  
 DATED FEB. 4 1953

NB 8393

COUNTY AND HIGHWAY	ROUTE AND SECTION	CLASS AND AGREEMENT		FEDERAL DIVISION OFFICE	SHEET NUMBER	TOTAL SHEETS
		STATE	FEDERAL			
352	20.0	21.5		WIS. 5N	4.3	

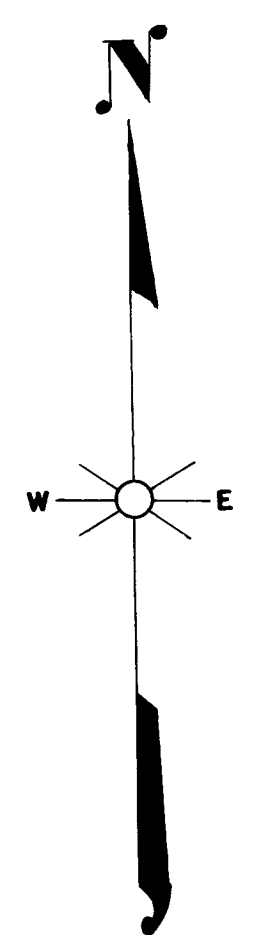
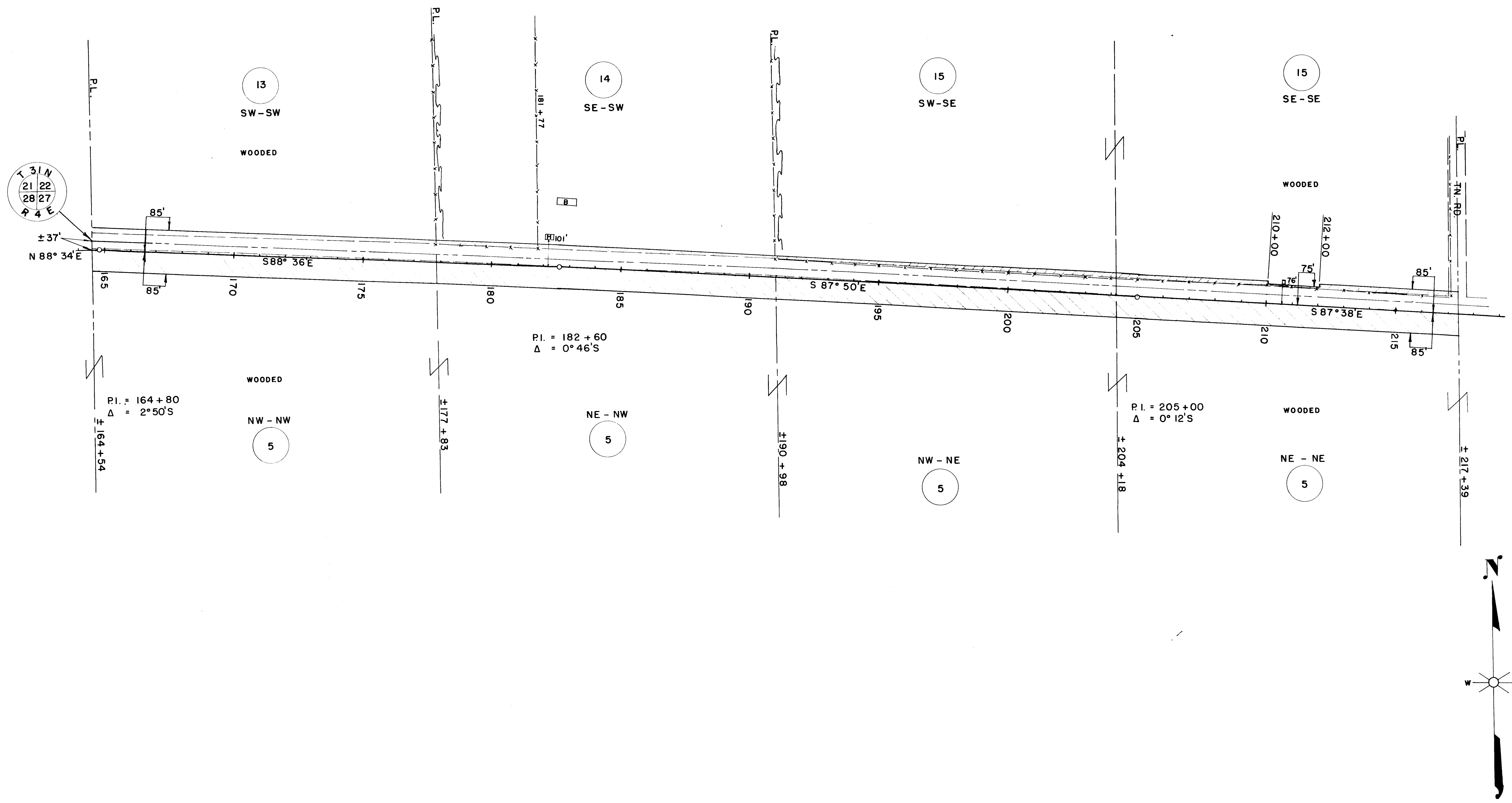

PAR NO	OWNER	ADDRESS	MORTGAGEE	ADDRESS	DESCRIPTION	ACRES REQ'D.			INTEREST	PAR. NO.	ALSO SHEET
						IMP	UNIMP	MARSH			
5	FROMM BROS., INC.	HAMBURG, WIS.	U.S. DEPT. OF AG. FARMERS HOME AD.	WASHINGTON D.C.	N1/4 SEC. 27 T31N R4E		10.68		10.68	5	40, 1, 2, 4
13	PAUL KLEBENOW	RT. 1 OR W. MAIN ST. MERRILL			SW - SW " " SEC. 22		0.54		0.54	13	
14	SAM DAUBERT & MARCELLA H.W	RT. 1 MERRILL			SE - SW " " "	0.42			0.42	14	
15	CLARENCE H. KRIEWALD & BEATRICE M.	RT. 4 MERRILL			S1/2-SE " " "	0.03	0.51		0.54	15	

STATE HIGHWAY COMMISSION OF WISCONSIN  
**PLAT OF RIGHT OF WAY REQUIRED**  
**PROJECT T 020(5)**  
 MEDFORD - MERRILL ROAD  
 S.T.H. 64 LINCOLN COUNTY

SCALE  
 0 200' 400'  
 LENGTH = 9.852 MILES

REVISED JUNE 2 1953  
 REVISED APRIL 29 1953  
 DATED FEB. 4 1953.

NB 8393

T 020(5)

4

COUNTY AND HIGHWAY	ROUTE AND SECTION	CLASS AND AGREEMENT		FEDERAL DIVISION OFFICE	SHEET NUMBER	TOTAL SHEETS
		STATE	FEDERAL			
35.2	20.0	21.5		WIS. 5N	4.4	

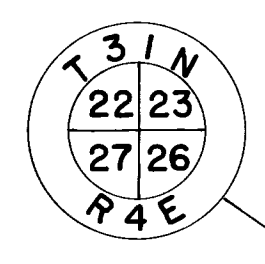
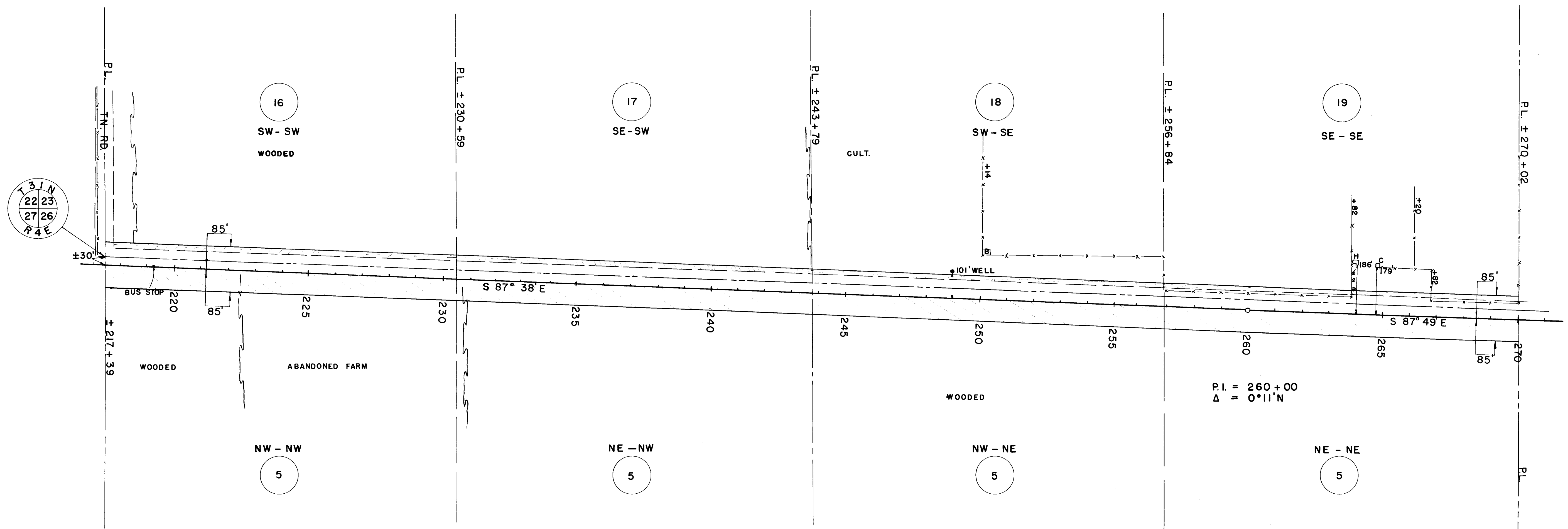

PAR NO	OWNER	ADDRESS	MORTGAGEE	ADDRESS	DESCRIPTION	ACRES REQ'D				INTEREST	PAR NO	ALSO SHEET
						IMP	UNIMP	MARSH	TOTAL			
5	FROMM BROS. INC.	HAMBURG WIS	U.S. DEPT. OF AG. FARMERS HOME AD.	WASHINGTON D.C.	N1/4 SEC. 26 T 31 N R 4 E		11.12		11.12		5	4, 12, 3
16	ALBERT KLUCKMAN & MARY H.W.	RT. 1 MERRILL			SW - SW " " SEC. 23		0.57		0.57		16	45, 46
17	KENNETH SCHMOECKEL	300 THOMAS ST. MERRILL			SE - SW " " "		0.39		0.39		17	
18	HERMAN WOLLER & LOUISA H.W.	RT. 1 MERRILL			SW - SE " " "	0.36			0.36		18	
19	RALPH KLUCKMAN & GLADYS H.W.	RT. 1 MERRILL	BENO STORM & DORA H.W.	RT. 1 MERRILL	SE - SE " " "	0.42			0.42		19	

STATE HIGHWAY COMMISSION OF WISCONSIN  
 PLAT OF RIGHT OF WAY REQUIRED  
 PROJECT T 020(5)  
 MEDFORD — MERRILL ROAD  
 S.T.H. 64 LINCOLN COUNTY

SCALE  
 0 200' 400'

REVISOR: REVISED JUNE 2 1953  
 REVISED APRIL 29 1953  
 DATED FEB. 4 1953

LENGTH = 9.852 MILES

NB 8393

T020(5) 5

COUNTY AND HIGHWAY	ROUTE AND SECTION	CLASS AND AGREEMENT		FEDERAL DIVISION OFFICE	SHEET NUMBER	TOTAL SHEETS
		STATE	FEDERAL			
352	20.0	21.5		WIS. 5N	4.5	

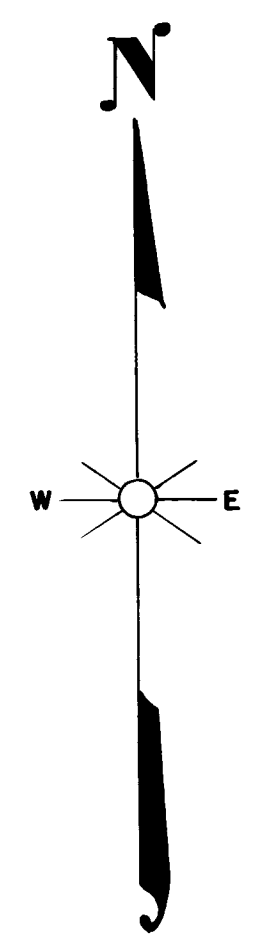
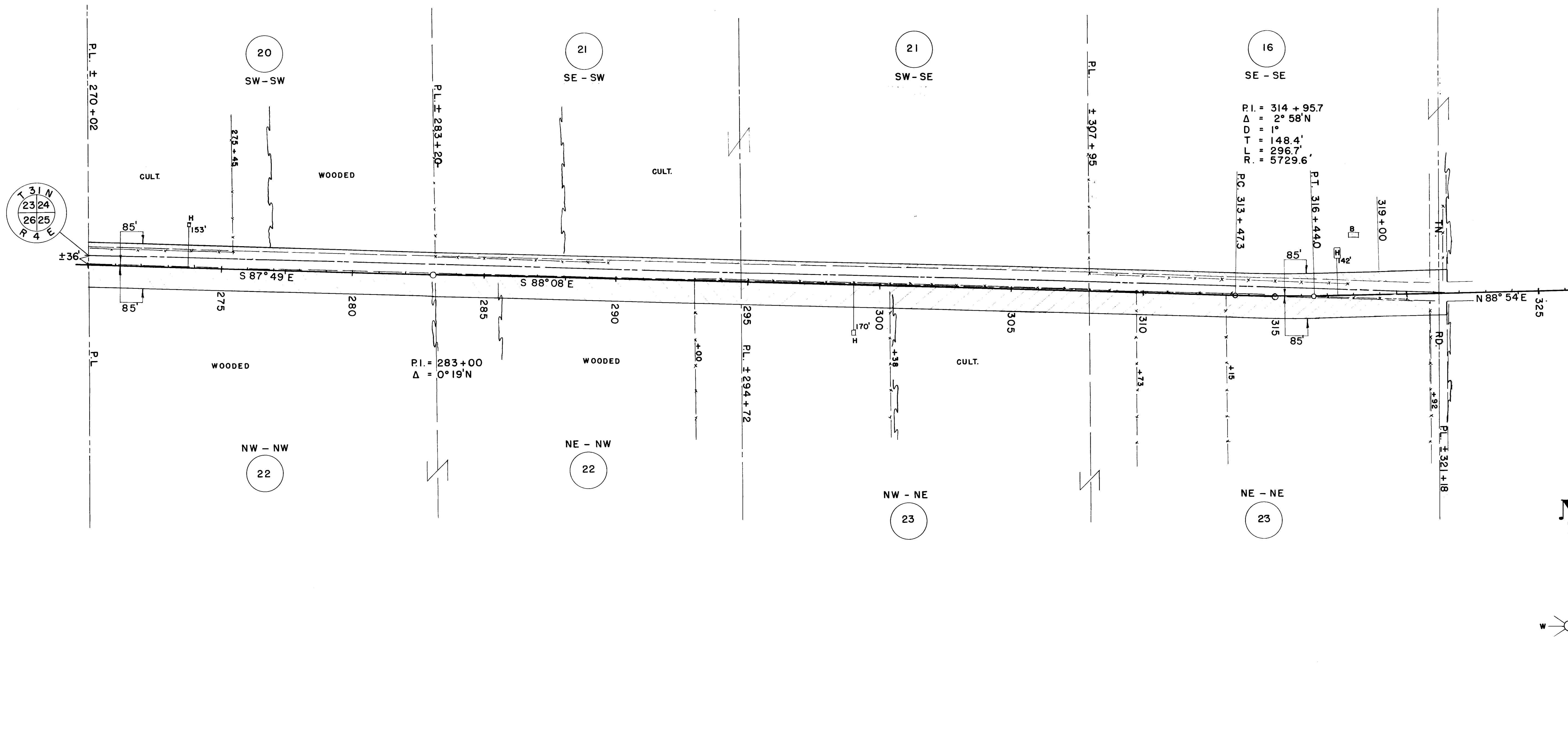

PAR NO	OWNER	ADDRESS	MORTGAGEE	ADDRESS	DESCRIPTION	ACRES REQ'D.			INTEREST	PAR NO	ALSO SHEET
						IMP.	UNIMP.	MARSH TOTAL			
16	ALBERT KLUCKMAN & MARY H.W.	RT. 1 MERRILL			SE - SE T 31 N R 4 E SEC. 24	0.60		0.60		16	4,4,4,6
20	WILLIAM E. DEMMIN & ADELA H.W.	MERRILL	GEORGE WILLIAM SCHMOECKEL & IRENE		SW - SW " " " "	0.22	0.20	0.42		20	
21	JOHN SCHEU & SELMA H.W.	RT. 1 MERRILL			SE - SW, SW - SE T 31 N R 4 E " "	0.59	0.16	0.75		21	
22	ARTHUR LANGHOFF & ELEANOR H.W.	RT. 1 MERRILL, 275 BAXTER, EUGENE ORE	JOHN SCHEU & SELMA H.W.		N 1/2 NW " " SEC. 25		5.09	5.09		22	
23	FRED LANGHOFF & LOUISE H.W.	RT. 1 MERRILL			N 1/2 NE " " " "	4.04	1.20	5.24		23	

STATE HIGHWAY COMMISSION OF WISCONSIN  
**PLAT OF RIGHT OF WAY REQUIRED**  
**PROJECT T 020(5)**  
 MEDFORD — MERRILL ROAD  
 S.T.H. 64 LINCOLN COUNTY

SCALE  
 0 200' 400'

REVISOR: JUNE 2 1953  
 REVISOR: APRIL 29 1953  
 DATED: FEB. 4 1953

LENGTH = 9.852 MILES

N.B. 8393

T020(5)

6

COUNTY AND HIGHWAY	ROUTE AND SECTION	CLASS AND AGREEMENT		FEDERAL DIVISION OFFICE	SHEET NUMBER	TOTAL SHEETS
		STATE	FEDERAL			
35.2	20.0	21.5		WIS. 5N	4.6	

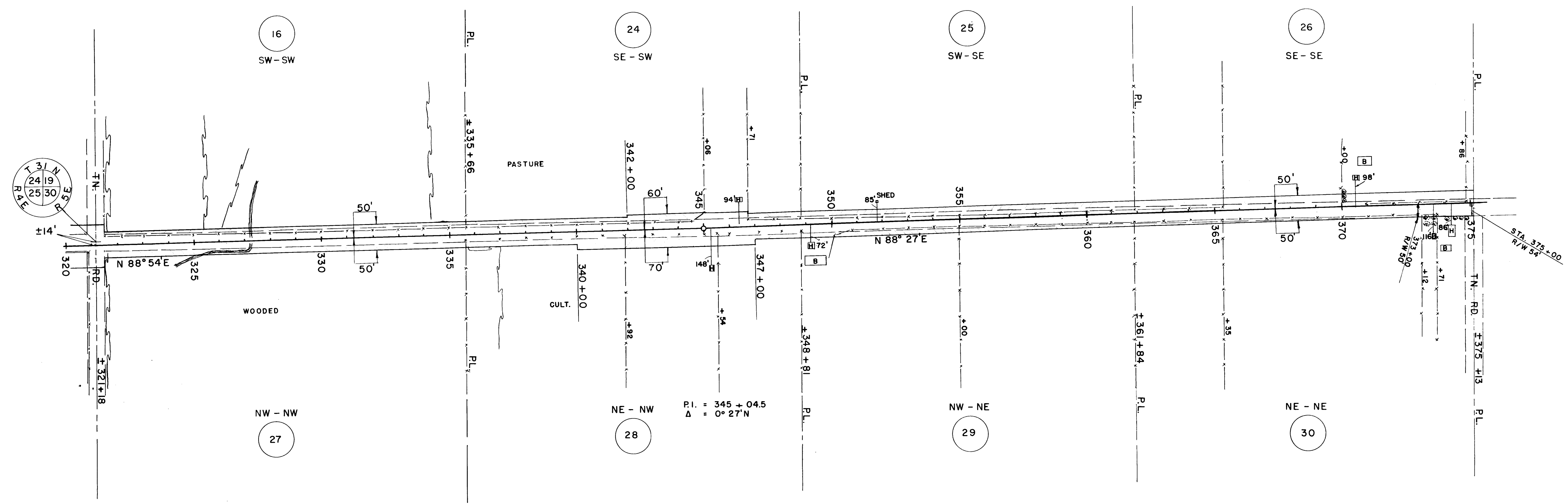

PAR NO.	OWNER	ADDRESS	MORTGAGEE	ADDRESS	DESCRIPTION	ACRES REQ'D.			INTEREST	PAR NO.	ALSO SHEET
						IMP.	UNIMP.	MARSH			
16	ALBERT KLUCKMAN & MARY H.W.	RT. 1 MERRILL			SW - SW T 31 N R 5 E SEC. 19		0.45		0.45	16	44, 5,
24	ARNO PICK & HAZEL H.W.	"			SE - SW " " " "		0.57		0.57	24	
25	MRS. RICHARD SCHNEIDERWENDT	813 KICKBUSCH ST. WAUSAU WIS.			SW - SE " " " "		0.57		0.57	25	
26	CLARENCE EGGERSGLUESS & LEONA HW	RT. 1 MERRILL			SE - SE " " " "		0.85		0.85	26	
27	ERVIN SCHUSTER & ERWIN KRUEGER	RT. 1 HAMBURG, WIS.			NW - NW T 31 N R 5 E SEC 30		0.75		0.75	27	
28	KURT KLEINSCHMIDT & DOROTHEA H.W.	RT. 1 MERRILL			NE - NW " " " "		0.85	0.07	0.92	28	
29	LOUIS W. KRUEGER & FRIEDA H.W.	"	LINCOLN COUNTY BANK	MERRILL	NW - NE " " " "		0.42		0.42	29	
30	ERIC BAUMAN & ALMA H.W.	"			NE - NE " " " "		0.15		0.15	30	

STATE HIGHWAY COMMISSION OF WISCONSIN  
**PLAT OF RIGHT OF WAY REQUIRED**  
**PROJECT T 020(5)**  
 MEDFORD - MERRILL ROAD  
 S.T.H. 64 LINGOLN COUNTY

SCALE  
 0 200' 400'  
 LENGTH = 9.852 MILES

REVISED JUNE 2 1953  
 REVISED APRIL 29 1953  
 DATED FEB. 4 1953

N.B. 8393

T020(5) 7

COUNTY AND HIGHWAY	ROUTE AND SECTION	CLASS AND AGREEMENT		FEDERAL DIVISION OFFICE	SHEET NUMBER	TOTAL SHEETS
		STATE	FEDERAL			
35.2	20.0	21.5		WIS. 5N	4.7	

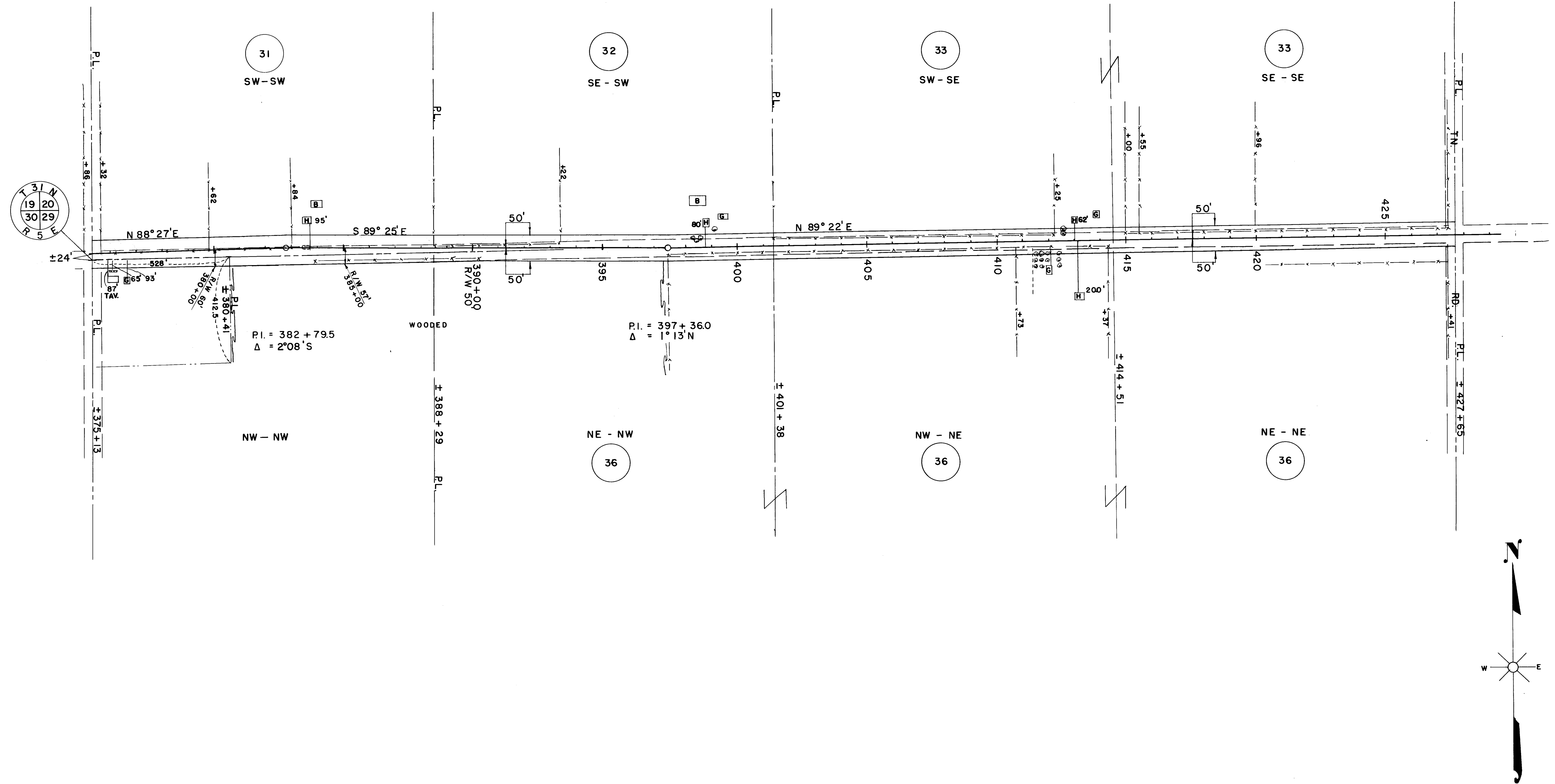

PAR. NO.	OWNER	ADDRESS	MORTGAGEE	ADDRESS	DESCRIPTION	ACRES REQ'D.			PAR. NO.	ALSO SHEET
						IMP.	UNIMP.	MARSH. TOTAL		
31	MARTIN KLEINSCHMIDT & HATTIE H.W.	RT. 1 MERRILL	LINCOLN COUNTY BANK	MERRILL WIS.	SW - SW T 31 N R 5 E SEC. 20	1.19		1.19	31	
32	RAYMOND KRUEGER & EMMA H.W.	360 POPLAR DR. SPR'GFLD ORE.			SE - SW " " "	0.75		0.75	32	
33	EDWIN WEGNER & MABEL H.W.	RT. 1 MERRILL			SI/2 SE " " "	0.92		0.92	33	
36	HENRY WEGNER & SELMA H.W.	"	FEDERAL LAND BANK	ST. PAUL MINNE.	NE - NW, N 1/2 NE T 31 N R 5 E "	1.32	0.16	1.48	36	

STATE HIGHWAY COMMISSION OF WISCONSIN  
**PLAT OF RIGHT OF WAY REQUIRED**  
**PROJECT T 020(5)**  
 MEDFORD - MERRILL ROAD  
 S.T.H. 64 LINCOLN COUNTY

SCALE  
 0 200' 400'  
 LENGTH = 9.852 MILES

REVISED JUNE 2 1953  
 REVISED APRIL 29 1953  
 DATED FEB. 4 1953

NB. 8393



COUNTY AND HIGHWAY	ROUTE AND SECTION	CLASS AND AGREEMENT		FEDERAL DIVISION OFFICE	SHEET NUMBER	TOTAL SHEETS
		STATE	FEDERAL			
35.2	20.0	21.5		WIS. 5N	4.8	

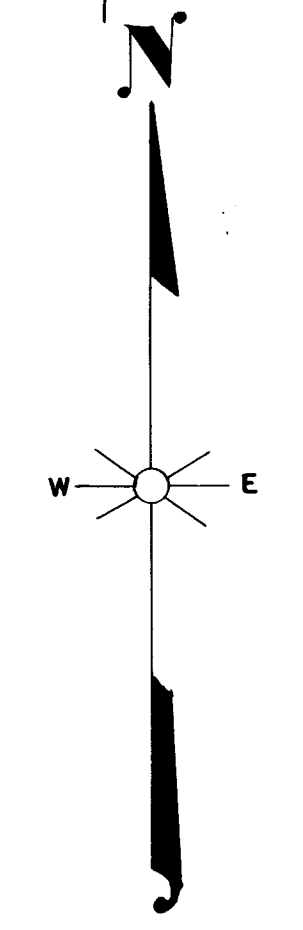
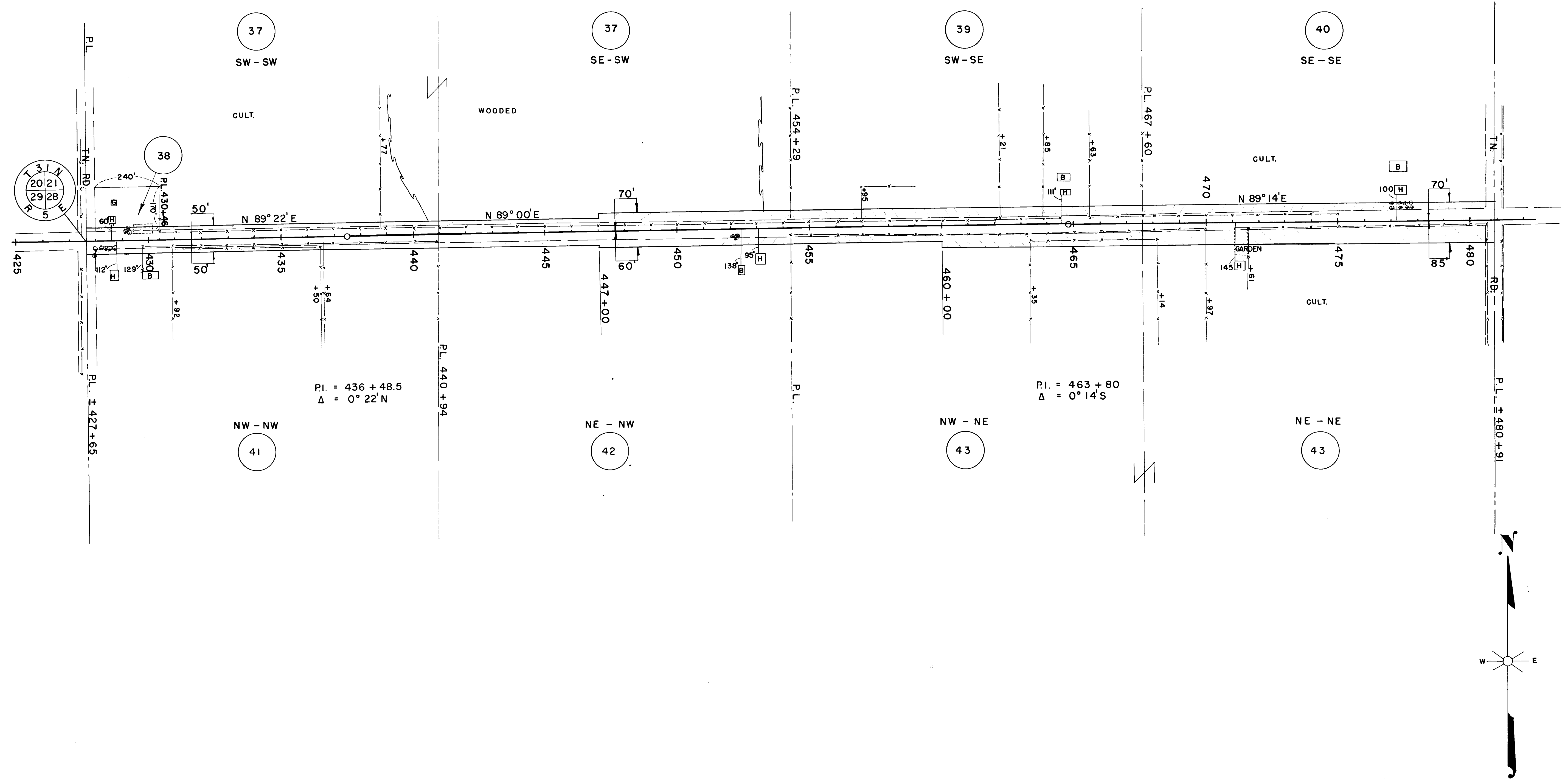

PAR. NO.	OWNER	ADDRESS	MORTGAGEE	ADDRESS	DESCRIPTION	ACRES REQ'D.				INTEREST	PAR. NO.	ALSO SHEET
						IMP	UNIMP	MARSH	TOTAL			
37	LAWRENCE C. HENRICHS & ERNA H.W.	RT. 1 MERRILL	HARRY HENRICHS & ALVINA H.W.	RT. 1 MERRILL	PT. S1/2-SW T31N R5E SEC. 21	0.34	0.76		1.10		37	
38	REINHOLD ZIEGEL & LINDA H.W.	"	"	"	PT. S1/2 SW " " " "	0.08			0.08		38	
39	HERMAN SCHMIDT & LILLIAN H.W.	"	JOE P. FISCHER, ED. & HAZEL STORM	"	SW - SE " " " "	1.10			1.10		39	
40	BEN BAHLOW & THERESA H.W.	"	THE FED. LAND BANK ST. PAUL	"	SE - SE " " " "	0.83			0.83		40	
41	WILBERT STORM & LUELLA H.W.	"	NORMAN CHILSEN	214 SCOTT ST. MERRILL	NW - NW " " SEC. 28	0.60			0.60		41	
42	LYLE MARQUARDT & BEATRICE H.W.	"	GUST. PETERSON & OLGA, WIS. DEPT. OF VET. AFFAIRS	IRMA & MADISON	NE - NW " " " "	0.78			0.78		42	
43	CARL BAUMAN & IRENE H.W.	"	ESTHER PETERSON & HATTIE BAUMAN	RT. 1 MERRILL	N1/2 NE " " " "	3.03			3.03		43	

STATE HIGHWAY COMMISSION OF WISCONSIN  
**PLAT OF RIGHT OF WAY REQUIRED**  
**PROJECT T 020(5)**  
MEDFORD - MERRILL ROAD  
S.T.H. 64 LINCOLN COUNTY

SCALE  
0 200' 400'

REVISÉ JUNE 2 1953  
REVISÉ APRIL 29 1953  
DATED FEB 4 1953

LENGTH = 9.852 MILES

N.B. 8393

T020(5)

COUNTY AND HIGHWAY	ROUTE AND SECTION	CLASS AND AGREEMENT		FEDERAL DIVISION OFFICE	SHEET NUMBER	TOTAL SHEETS
		STATE	FEDERAL			
35.2	20.0	21.5		WIS. 5N	4.9	

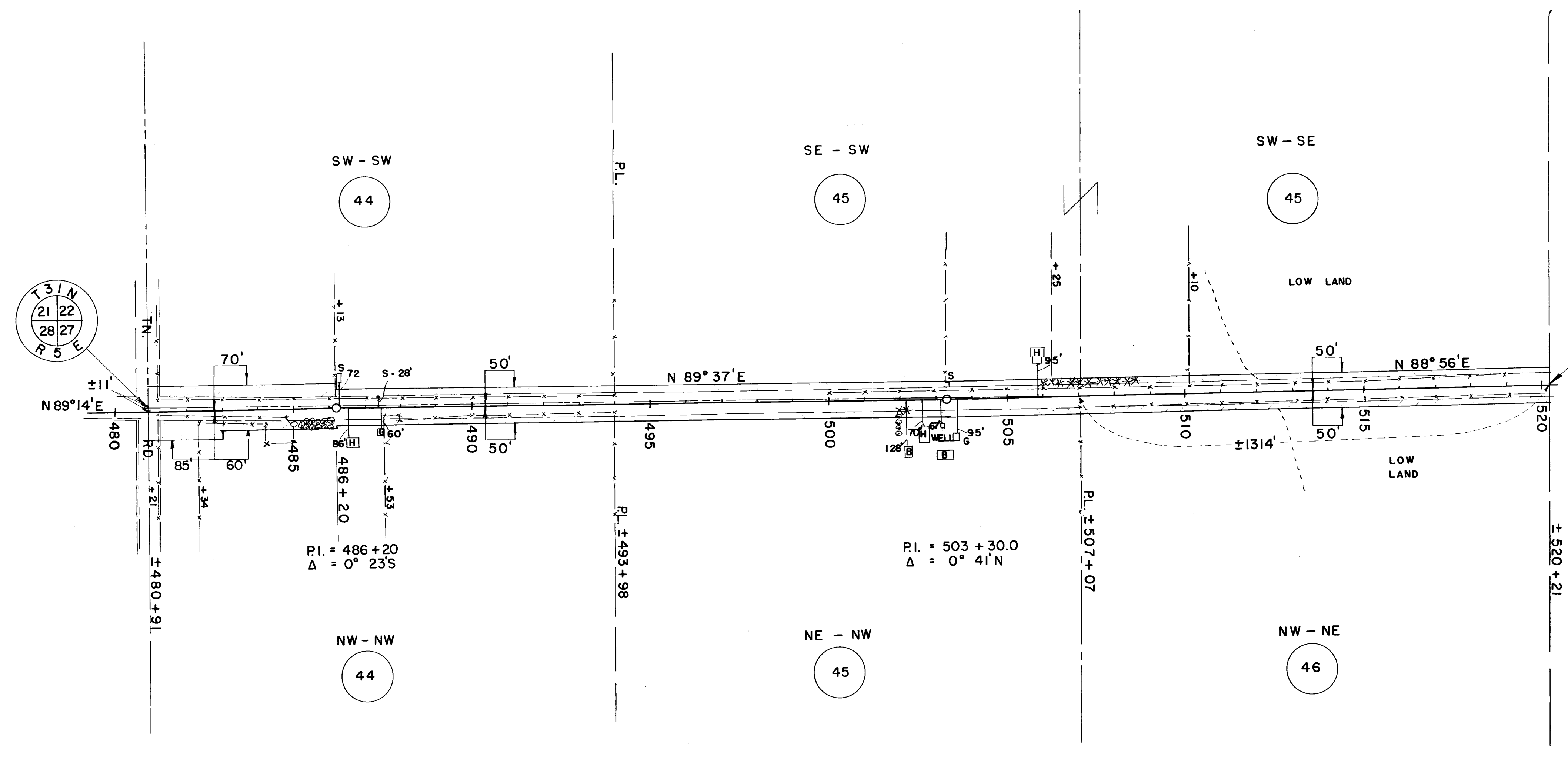

PAR NO.	OWNER	ADDRESS	MORTGAGEE	ADDRESS	DESCRIPTION	ACRES REQ'D.			INTEREST	PAR NO.	ALSO SHEET
						IMP.	UNIMP.	MARSH.			
44	GEORGE STORM & ANNA H.W.	RT. 1 MERRILL			SW-SW T 31 N R 5 E SEC. 22	0.72			0.72	44	
44	"	"			NW-NW " " SEC. 27	0.74			0.74	44	
45	BENNO STORM & DORA H.W.	"			SE-SW " " SEC. 22	0.51			0.51	45	
45	"	"			SW-SE " " "	0.20	0.32		0.52	45	
45	"	"			NE-NW " " "	0.51			0.51	45	
46	HENRY MOHRLAND & MARY H.W.		LINCOLN COUNTY BANK	MERRILL	NW-NE " " SEC. 27	0.21	0.30		0.51	46	

N.B. 8393

STATE HIGHWAY COMMISSION OF WISCONSIN  
**PLAT OF RIGHT OF WAY REQUIRED**  
**PROJECT T 020(5)**  
 MEDFORD - MERRILL ROAD  
 S.T.H. 64 LINCOLN COUNTY

SCALE  
 0 200' 400'

REVISOR: JUNE 2, 1953  
 REVISOR: APRIL 29, 1953  
 DATED: FEB. 4, 1953

LENGTH = 9.852 MILES

T020(5) 10