

COUNTY AND HIGHWAY	ROUTE AND SECTION	CLASS AND AGREEMENT		B. P. R. REGION DIVISION	SHEET NUMBER	TOTAL SHEETS
		STATE	FEDERAL			
35 2	189.0	21.9		4 WIS.	4	
CONST. PROJECT						

BEGIN RELOCATION ORDER
 PROJECT T 0189 (9) STA. 97 + 00
 385.9' N. and 260.2' W. of the S. 1/4 cor.,
 Sec. 5, T 31 N, R 7 E

END RELOCATION ORDER
 PROJECT T 0189 (9) STA. 105 + 03.5
 1125.4' N. and 29.8' E. of the S. 1/4 cor.,
 Sec. 5, T 31 N, R 7 E

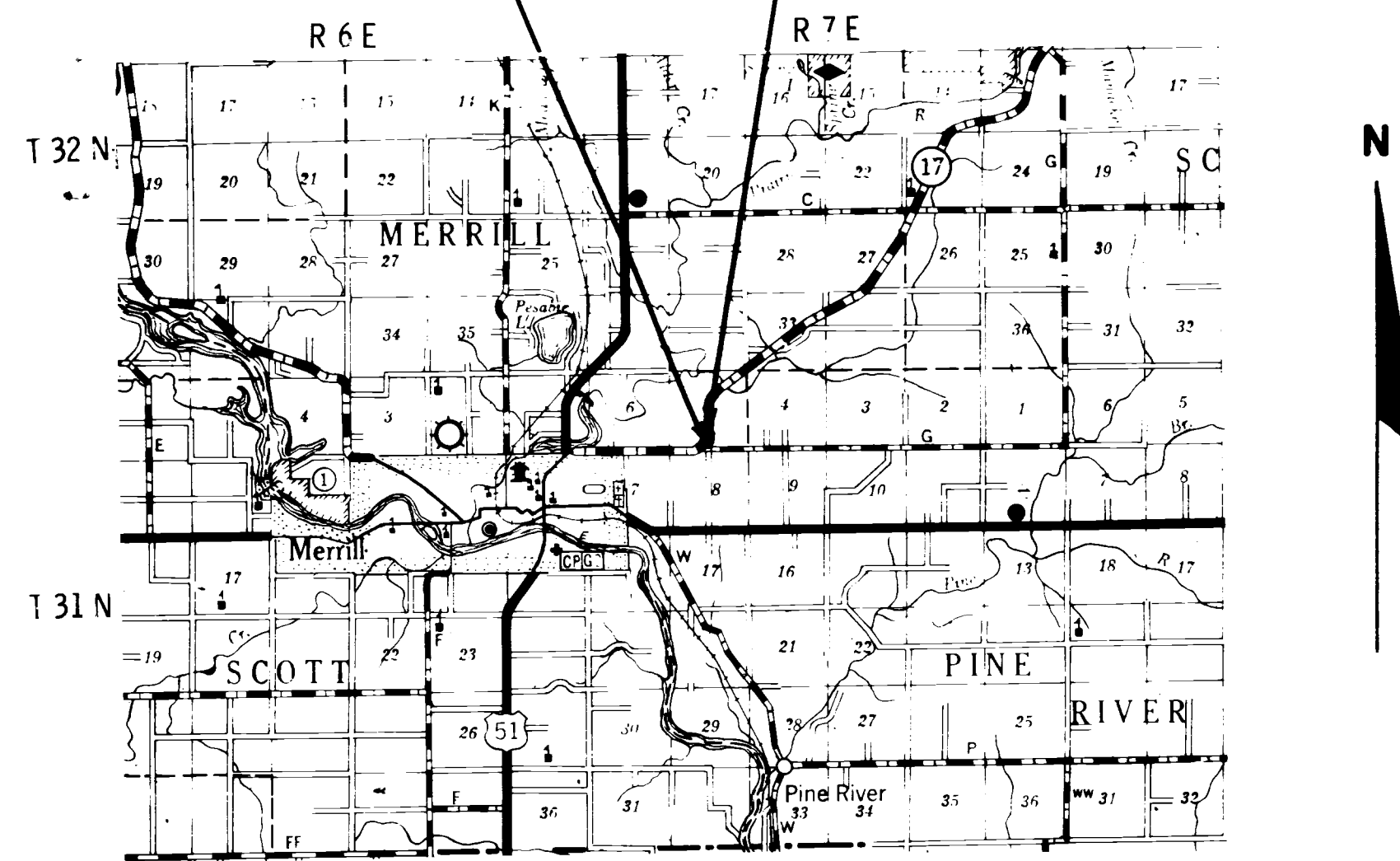

LOCATION SKETCH

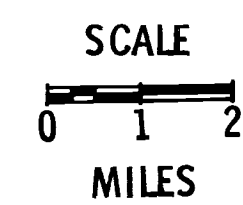

SCHEDULE OF LANDS AND INTERESTS REQUIRED				
PARCEL NUMBER	SHEET NUMBER	OWNER	INTERESTS REQUIRED	ACRES
1	4.1	WALTER R. PREY	FEE	0.34

STANDARD ABBREVIATIONS

- AC. ACRES
- CONST. CONSTRUCTION
- COR. CORNER
- C. T. H. COUNTY TRUNK HIGHWAY
- D. DEGREE OF CURVE
- E. EXTERNAL DISTANCE
- H. HOUSE
- L. LENGTH OF CURVE
- NE. NORTH-EAST
- NW. NORTH-WEST
- P. PAGE
- P. C. POINT OF CURVATURE
- P. I. POINT OF INTERSECTION
- P. T. POINT OF TANGENCY
- PROJ. PROJECT
- SEC. SECTION
- SE. SOUTH-EAST
- SW. SOUTH-WEST
- S. T. H. STATE TRUNK HIGHWAY
- STA. STATION
- T. TANGENT LENGTH OF CURVE
- V. VOLUME

REVISION DATE

STATE HIGHWAY COMMISSION OF WISCONSIN

PLAT OF RIGHT OF WAY REQUIRED

PROJECT T 0189 (9)

MERRILL - DUDLEY ROAD

S. T. H. 17 LINCOLN COUNTY

SCALE



LENGTH 0.042 MILES

DATED Feb. 24, 1966

COUNTY AND HIGHWAY	ROUTE AND SECTION	CLASS AND AGREEMENT		B. P. R. REGION DIVISION	SHEET NUMBER	TOTAL SHEETS
		STATE	FEDERAL			
35.2	189.0	21.9		4 WIS.	4.1	
CONST. PROJECT						

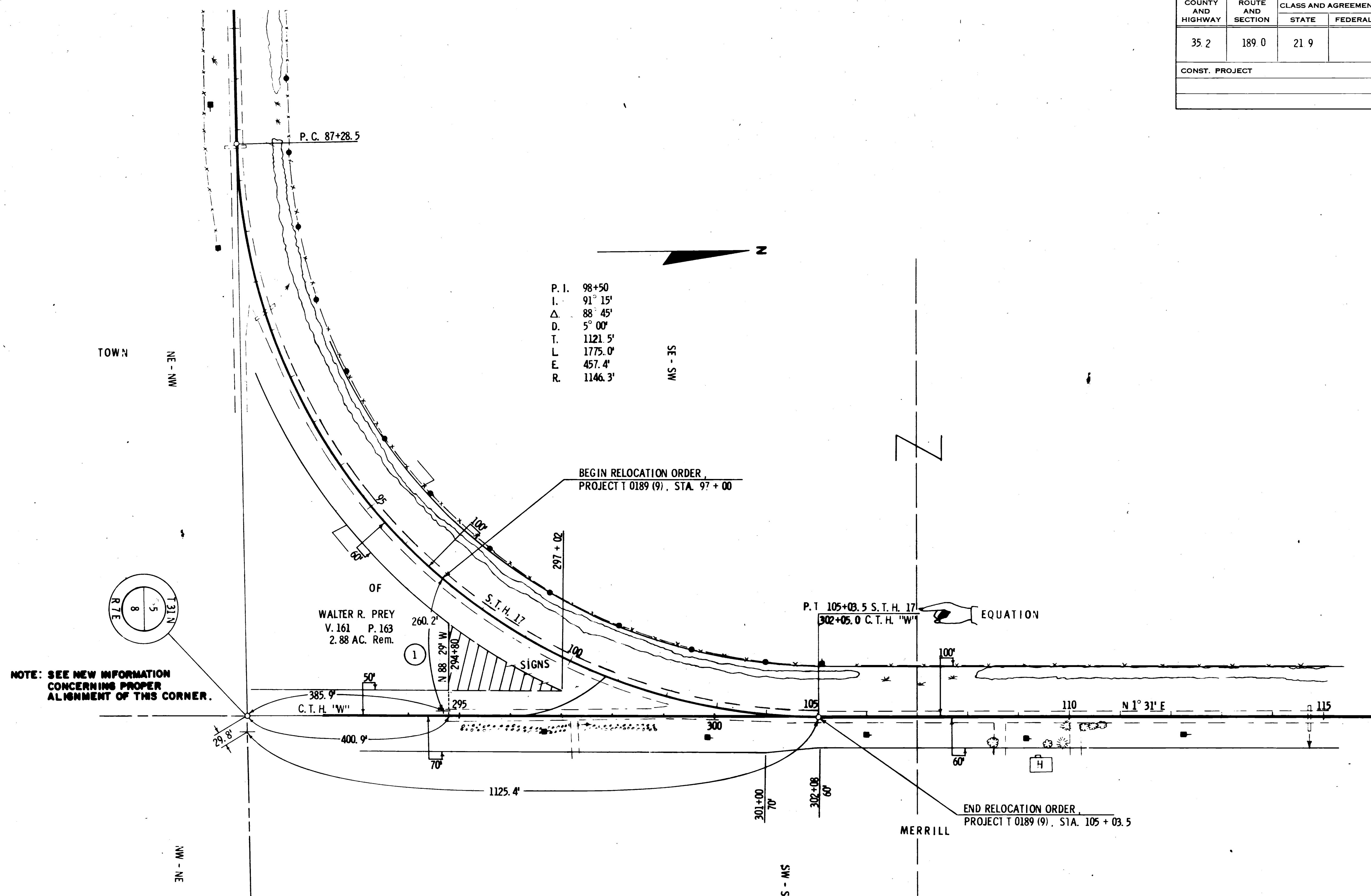

P. I. 98+50
 I. 91° 15'
 Δ. 88° 45'
 D. 5° 00'
 T. 1121.5'
 L. 1775.0'
 E. 457.4'
 R. 1146.3'

NOTE: SEE NEW INFORMATION CONCERNING PROPER ALIGNMENT OF THIS CORNER.

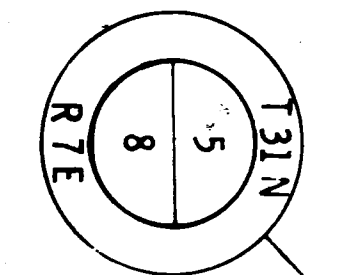

REVISION	DATE

STATE HIGHWAY COMMISSION OF WISCONSIN
PLAT OF RIGHT OF WAY REQUIRED
 PROJECT T 0189 (9)
 MERRILL - DUDLEY ROAD
 S. T. H. 17 LINCOLN COUNTY
 SCALE
 0 100 200
 LENGTH MILES FEET
 DATED Feb. 24, 1966