

SITE OF RELOCATION ORDER
PROJECT T0189(5) AUX. 8.1

0 100' 200'
SCALE

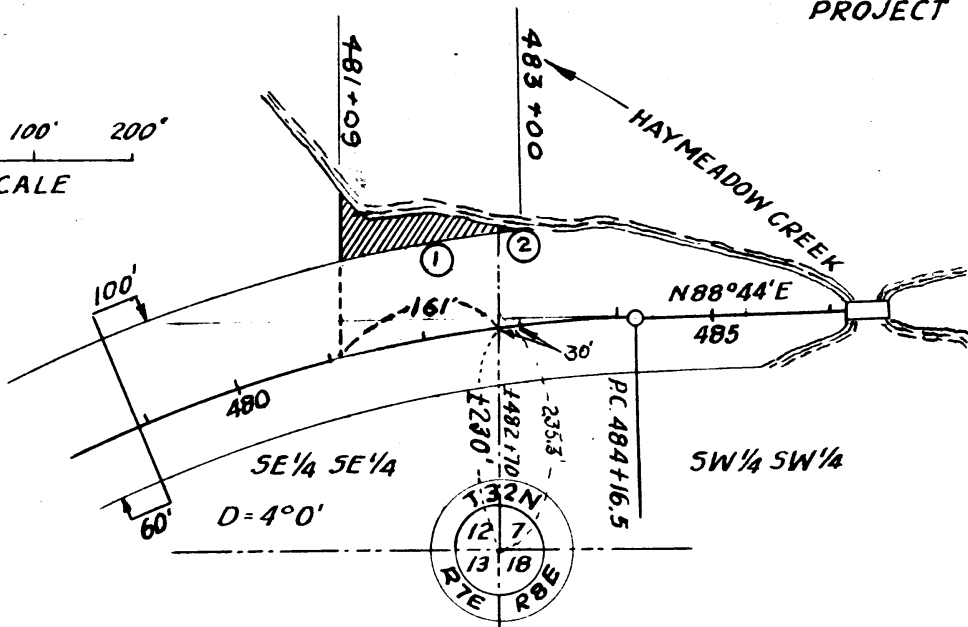

N

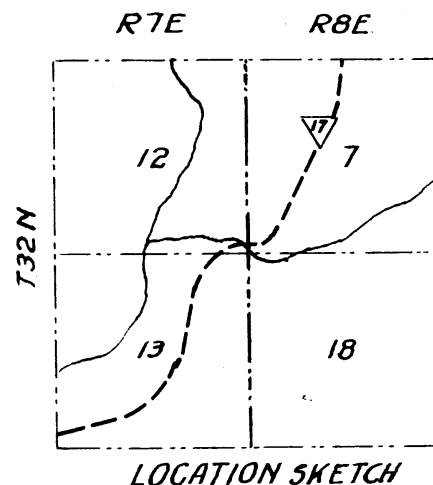

STA. 481+09 BEGIN RELOCATION
ORDER PROJECT T0189(5) AUX. 8.1

STA. 483+00 END RELOCATION
ORDER PROJECT T0189(5) AUX. 8.1

PROJECT T0189(5) AUX. 8.1
PLAT OF RIGHT OF WAY REQUIRED
MERRILL-BLOOMVILLE ROAD
HAYMEADOW CREEK WAYSIDE
S.T.H. 17 LINCOLN CO.

DATED: JULY 17, 1957
REVISED MAY 12, 1958

SHEET 4.0
CODE: 35.2-189.0-21.5 AUX. 8.1

PARCEL	OWNER	DESCRIPTION	ACRES
1	CHRIST P. HIGHBE ESTATE	SE-SE SEC. 12, T32N, R.7E.	0.15
2	VIRGL BURKAM & LA DONNA (H.W.)	SW-SW SEC. 7, T32N, R.8E.	0.01