

| PAR. NO.                     | OWNER                        |
|------------------------------|------------------------------|
| 101                          | GUSTAV GROSS & BERTHA (H.W.) |
| DESCRIPTION                  |                              |
| NW-NW SEC. 1, T. 35N., R. 8E |                              |
| ACRES REQUIRED               |                              |
| 0.34                         |                              |

STA. 12+44  
END RELOCATION ORDER  
PROJ. TO189(4)

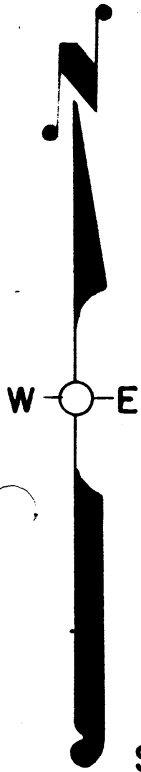

TOWN  
NE-NE

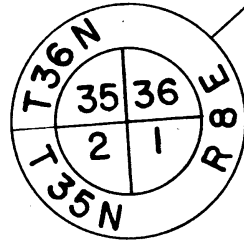

LOCATION SKETCH

SCALE 0 1/2 1 MILES

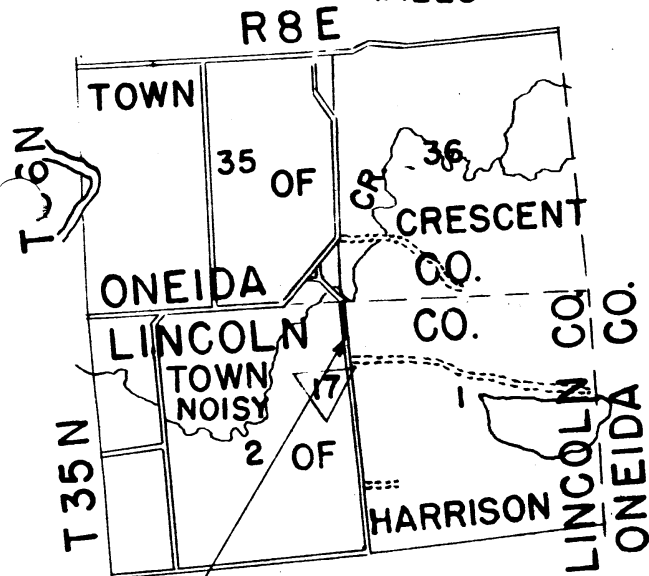

STA. 0+00  
BEGIN RELOCATION ORDER  
PROJ. TO189(4)

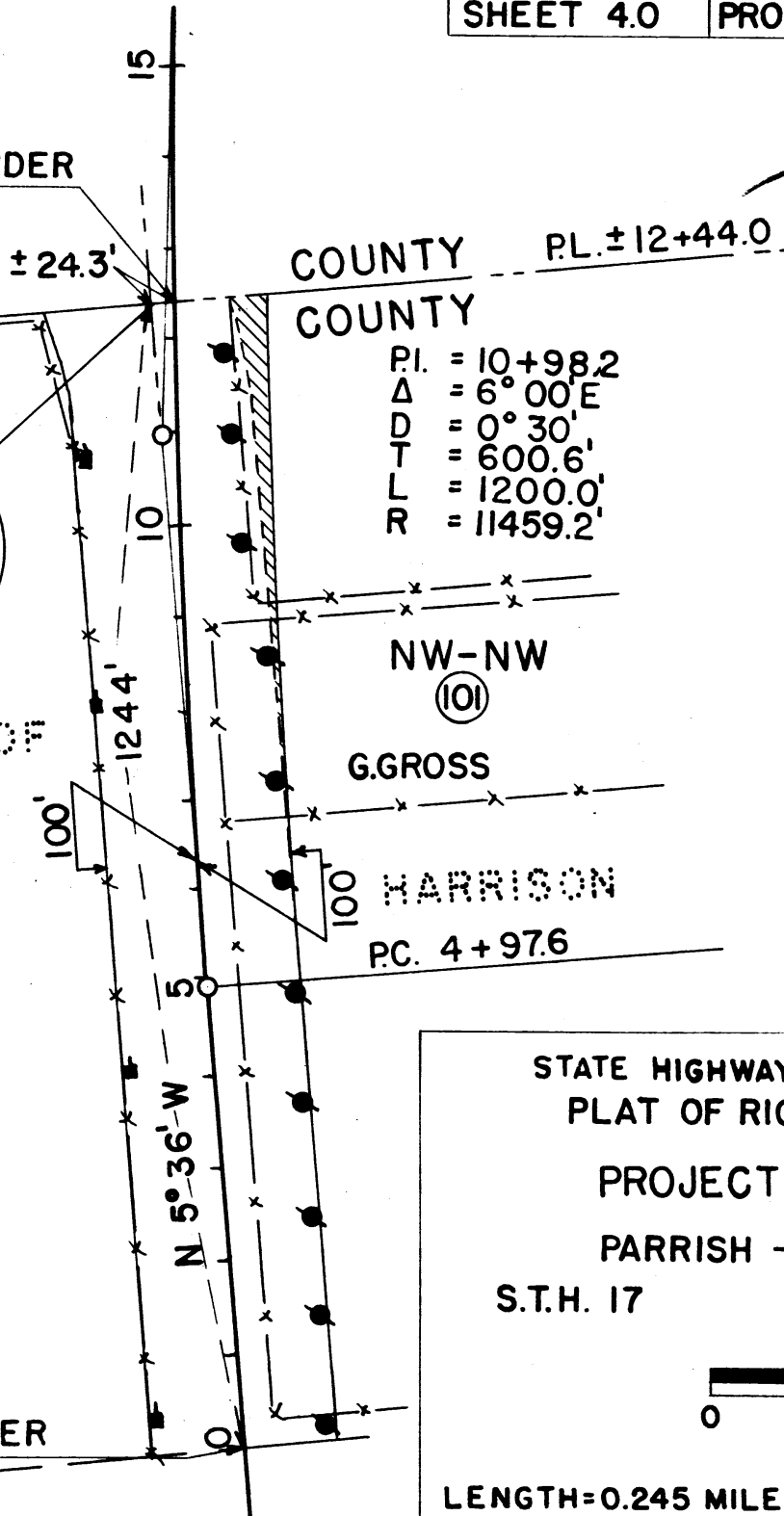

COUNTY PL. ± 12+44.0  
COUNTY

PI. = 10+98.2  
Δ = 6° 00' E  
D = 0° 30'  
T = 600.6'  
L = 1200.0'  
R = 11459.2'

NW-NW  
(101)  
G.GROSS  
HARRISON  
P.C. 4+97.6

STATE HIGHWAY COMMISSION OF WISCONSIN  
PLAT OF RIGHT OF WAY REQUIRED

PROJECT TO189(4)

PARRISH - NO. CO. LINE ROAD

S.T.H. 17

LINCOLN COUNTY

SCALE

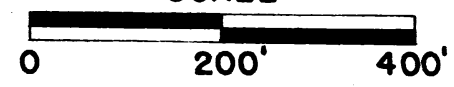

LENGTH=0.245 MILES

DATE MAR. 4, 195