

COUNTY AND HIGHWAY	ROUTE AND SECTION	CLASS AND AGREEMENT		FEDERAL DIVISION OFFICE	SHEET NUMBER	TOTAL SHEETS
		STATE	FEDERAL			
35.2	189.0	21.2		4	4.0	

3 41

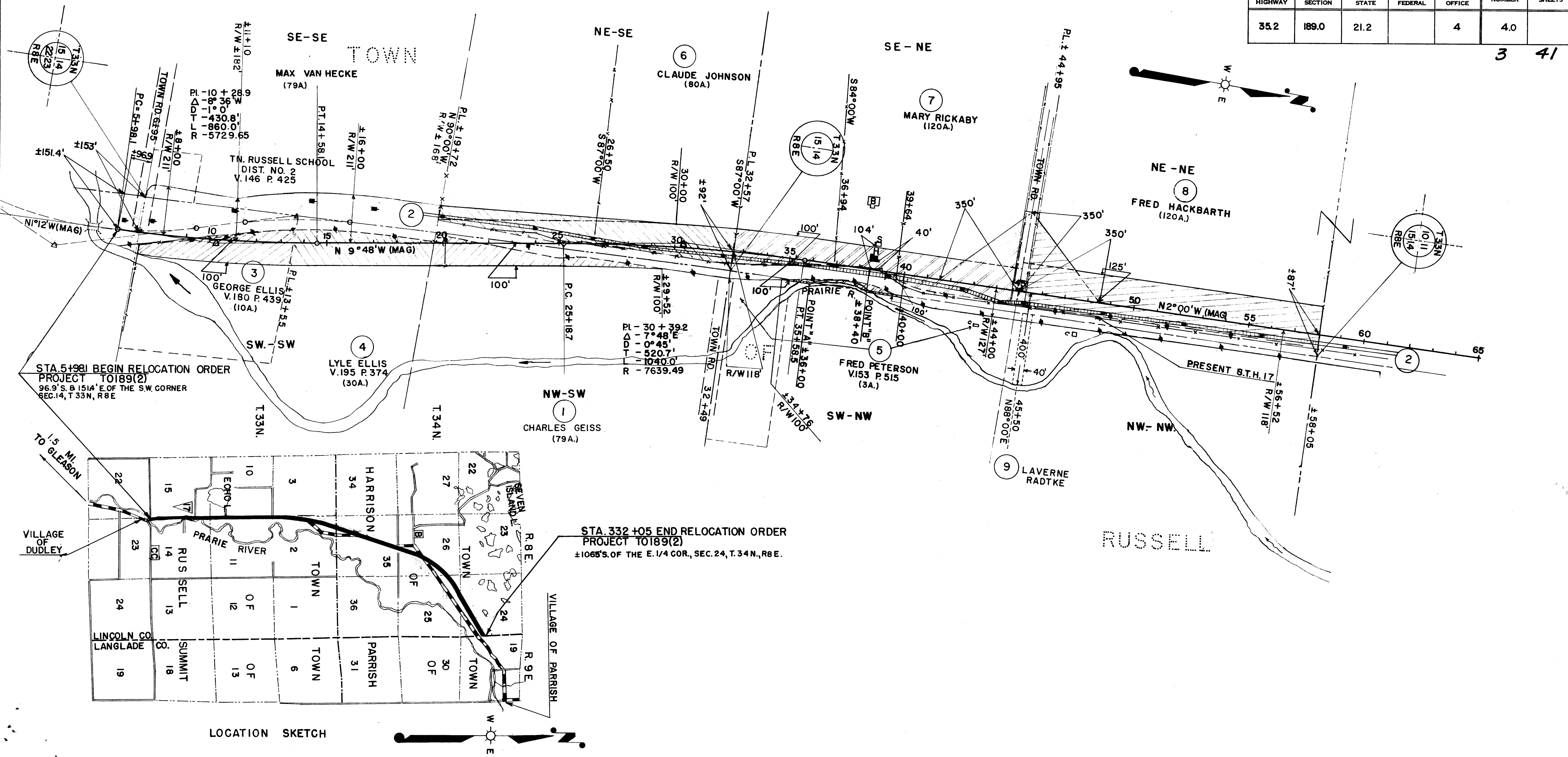

LOCATION SKETCH

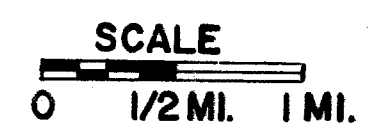

ACQUIRE IN THE NAME OF THE STATE OF WISCONSIN

P.B.S. ENGR. 9203-16-60

PAR. NO.	OWNER	ADDRESS	DESCRIPTION	INTEREST REQUIRED	ACRES REQD.	ALSO SHEET	PAR. NO.
1	CHARLES GEISS & ELAINE (H.W.)	MERRILL, WIS.	NW-SW, SEC. 14 TN. 33N. R. 8E.	FEE TITLE	1.67		1
2	WISCONSIN PUBLIC SERVICE CO.		PT. NE-SE, PT. SE-NE, PT. NE-NE SEC. 15, T. 33N, R. 8E.	" "	0	4.1	2
3	GEORGE W. ELLIS & ETHEL A. (H.W.)	ROUTE 1, GLEASON, WIS.	PT. SW-SW, SEC. 14, T. 33N, R. 8E.	" "	1.53		3
4	LYLE W. ELLIS, (A SINGLE MAN)	ROUTE 1, GLEASON, WIS.	PT. SW-SW, SEC. 14, T. 33N, R. 8E.	" "	1.91		4
5	FREDA. PETERSON & VERLE (H.W.)	1907 E. FIRST ST. MERRILL, WIS.	PT. SW-NW, SEC. 14 T. 33N, R. 8E.	" "	0.07		5
6	CLAUDE JOHNSON & NORMA JOHNSON HENKES	ROUTE 1, GLEASON, WIS.-1577 TODD ST. MOUNTAIN VIEW CALIF.	NE-SE SEC. 15 T. 33N, R. 8E	" "	3.99		6
7	MARY RICKABY & JOHN LESTER RICKABY (HER SON)	ROUTE 1, GLEASON, WIS.	SE-NE " " " "	" "	4.45		7
8	FRED HACKBARTH & MYRTLE (H.W.)	ROUTE 1, GLEASON, WIS.	NE-NE " " " "	" "	11.37	4.1	8
9	LAVERNE RADTKE & ELIZABETH (H.W.)	C/O RANGER STATION MERRILL, WIS.	NW-NW SEC. 14, T. 33N, R. 8E.	L.H.E. DITCH			9

STATE HIGHWAY COMMISSION OF WISCONSIN
 PLAT OF RIGHT OF WAY REQUIRED
 PROJECT T0189(2)
 DUDLEY—EAST COUNTY LINE ROAD
 S.T.H. 17 LINCOLN COUNTY

NOTE BOOK 8576

SCALE
 0 200 400
 LENGTH - 5.986 MILES

REV. AUG. 15, 1960
 REV. JULY 19, 1960
 REV. APR. 5, 1960
 DATED DEC. 23, 1959

T0189(2)

COUNTY AND HIGHWAY	ROUTE AND SECTION	CLASS AND AGREEMENT		FEDERAL DIVISION OFFICE	SHEET NUMBER	TOTAL SHEETS
		STATE	FEDERAL			
35.2	189.0	212		4	4.1	

3.1 41

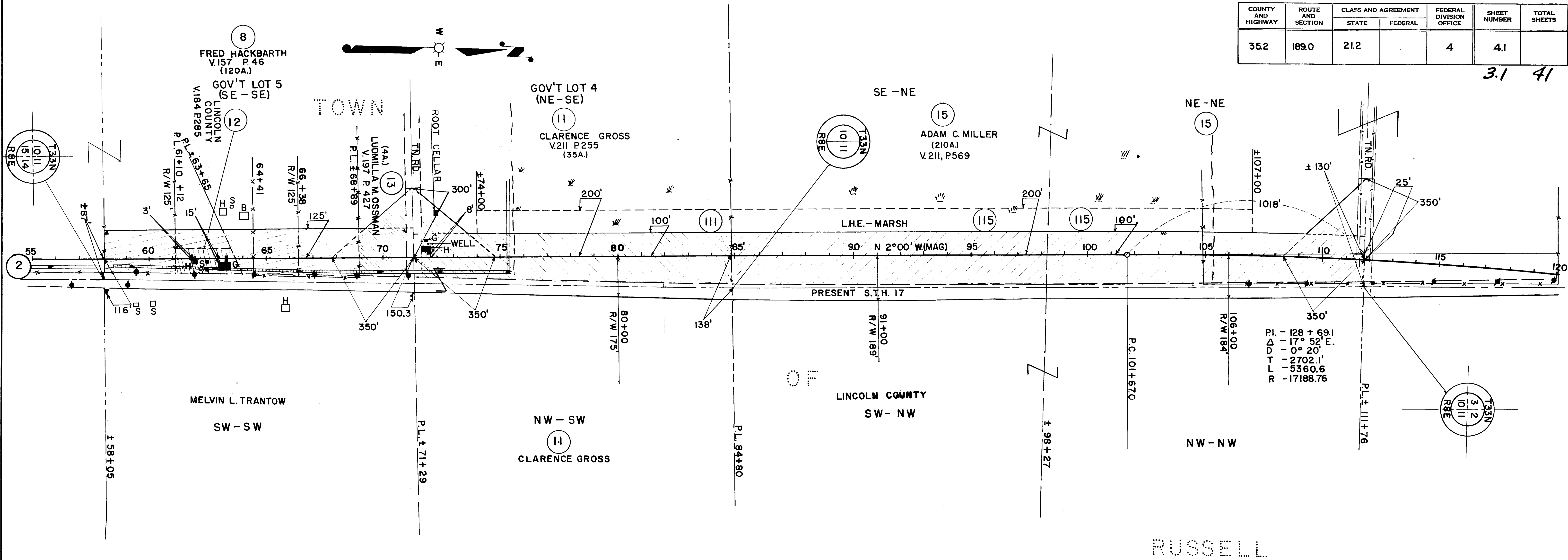

ACQUIRE IN THE NAME OF THE STATE OF WISCONSIN

P. & S. ENGR. 9/16/60 3-16-60

PAR. NO.	OWNER	ADDRESS	WIS.	DESCRIPTION	INTEREST REQUIRED	ACRES REQD.	ALSO SHEET	PAR. NO.
8	FRED HACKBARTH & MYRTLE (H.W.)	R.F.D. NO. 1 GLEASON	WIS.	PT. SE-SE OR GOV'T LOT 5, SEC. 10 T.33N. R.8E.	FEE TITLE	→	4	8
11	CLARENCE GROSS, (A SINGLE MAN)	" " "	"	NE-SE OR GOV'T LOT 4	" "	6.46		11
12	LINCOLN COUNTY	MERRILL	"	PT. GOV'T LOT 5 SEC. 10	" "	0.63		12
13	LUDMILLA M. & JOHN L. OSSMAN (HER SON)	6246 MELROSE ST. CHICAGO 34,	ILL.	PT. SE-SE OR GOV'T LOT 5 SEC. 10	" "	1.28		13
15	ADAM C. MILLER & AGNES (H.W.)	R.F.D. NO. 1 GLEASON	WIS.	NE-NE SE-NE SEC. 10	" "	24.07	4.2	15
111	CLARENCE GROSS, (A SINGLE MAN)	R.F.D. NO. 1, GLEASON	WIS.	NE-SE OR GOV'T. LOT 4	L.H.E. - MARSH	0		111
115	ADAM C. MILLER & AGNES (H.W.)	" " "	"	NE-NE, SE-NE	" "	0		115
2	WISCONSIN PUBLIC SERVICE CO.	" " "	"	PT. GOV'T. LOT 5, GOV'T. LOT 4, SEC. 10,	FEE TITLE	→	4	2

STATE HIGHWAY COMMISSION OF WISCONSIN
 PLAT OF RIGHT OF WAY REQUIRED
 PROJECT TO189(2)
 DUDLEY - EAST COUNTY LINE ROAD
 S.T.H. 17 LINCOLN COUNTY

NOTE BOOK 8576

SCALE
 0 200 400
 LENGTH - 5.986 MILES

REV. AUG. 15, 1960
 REV. JULY 19, 1960
 REV. APR. 5, 1960
 DATED DEC. 23, 1959

T0189(2)

COUNTY AND HIGHWAY	ROUTE AND SECTION	CLASS AND AGREEMENT		FEDERAL DIVISION OFFICE	SHEET NUMBER	TOTAL SHEETS
		STATE	FEDERAL			
35.2	189.0	212		4	4.2	

3.2 41

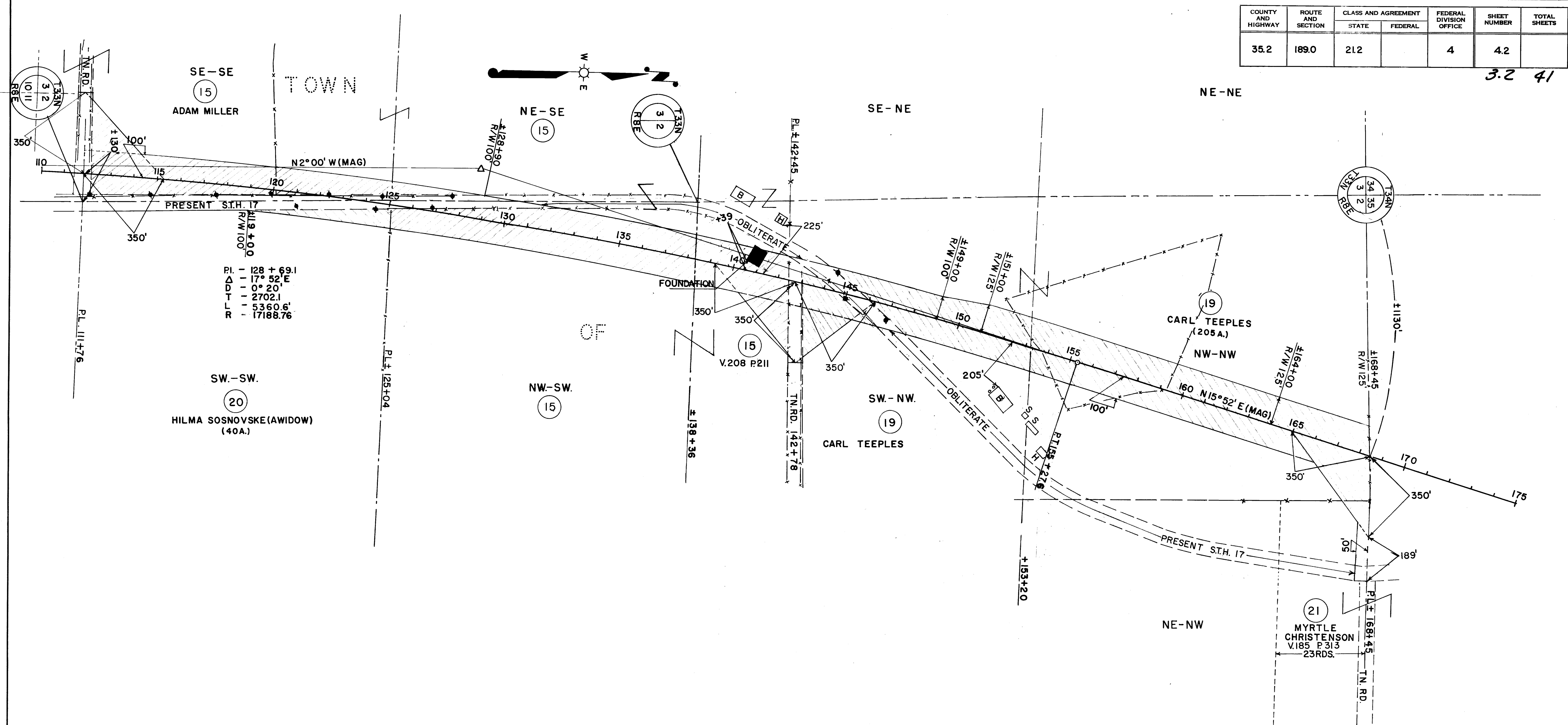

ACQUIRE IN THE NAME OF THE STATE OF WISCONSIN

P & S. ENGR. July 3-16-60

PAR. NO.	OWNER	ADDRESS	DESCRIPTION	INTEREST REQUIRED	ACRES REQ'D.	ALSO SHEET	PAR. NO.
15	ADAM MILLER & AGNES (HW)	ROUTE 1, GLEASON, WIS.	SE-SE & NE-SE SEC.3, NW-SW, PT. SW-NW, SEC 2, T.33N. R.8E.	FEE TITLE	12.69	4.1	15
19	CARL TEEPLES & ROSE (HW)	" " " "	SW-NW & NW-NW	" "	0.55		19
20	HILMA SOSNOVSKE (WIDOW)	" " " "	SW-SW	" "	5.04	4.3	20
21	MYRTLE CHRISTENSON, (A SINGLE WOMAN)	" " " "	PT. NE-NW	" "			21

STATE HIGHWAY COMMISSION OF WISCONSIN
 PLAT OF RIGHT OF WAY REQUIRED
 PROJECT T0189(2)
 DUDLEY—EAST COUNTY LINE ROAD
 S.T.H. 17 LINCOLN COUNTY

NOTE BOOK 8576

SCALE
 0 200 400
 LENGTH—5.986 MILES

REV. AUG. 15, 1960
 REV. JULY 19, 1960
 REV. APR. 5, 1960
 DATED DEC. 23, 1959

T0189(2)

COUNTY AND HIGHWAY	ROUTE AND SECTION	CLASS AND AGREEMENT		FEDERAL DIVISION OFFICE	SHEET NUMBER	TOTAL SHEETS
		STATE	FEDERAL			
35.2	189.0	21.2		4	4.3	

3.3 41

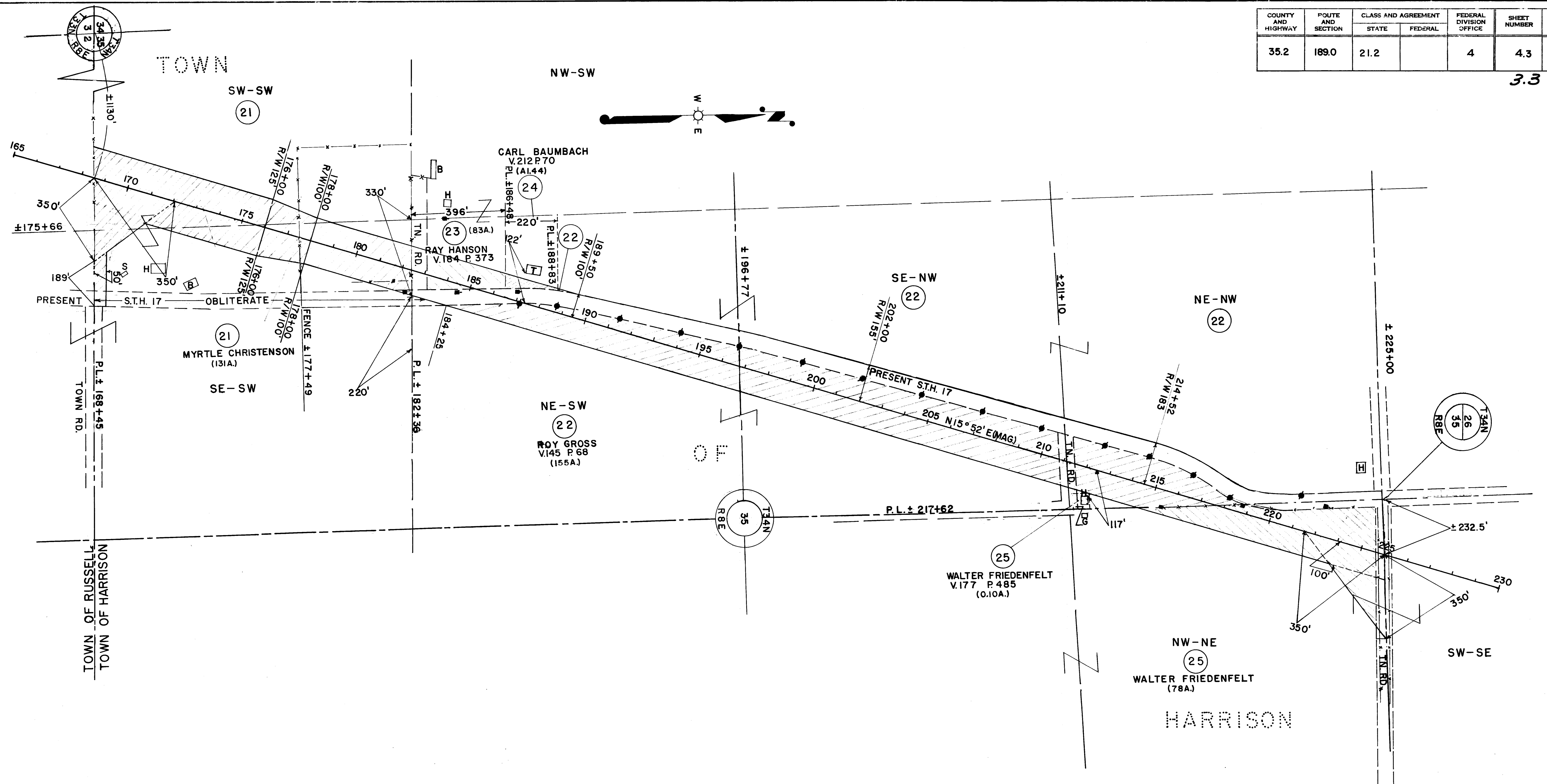

ACQUIRE IN THE NAME OF THE STATE OF WISCONSIN

P&S. ENGR. 9/16-3-16-60

PAR. NO.	OWNER	ADDRESS	DESCRIPTION	INTEREST REQUIRED	ACRES REQD.	ALSO SHEET	PAR. NO.
21	MYRTLE CHRISTENSON, (A SINGLE WOMAN)	ROUTE 1, GLEASON, WIS.	SW-SW, SE-SW SEC. 35, T34N. R8E.	FEE TITLE	12.28	4.2	21
22	ROY GROSS, (A SINGLE MAN)	" " " "	PT. NE-SW, SE-NW, NE-NW	" "	.89		22
23	RAY HANSON & ADELINE (H.W.)	" " " "	PT. NE-SW	" "	.19		23
24	CARL BAUMBACH & ETHEL (H.W.)	" " " "	PT. NE-SW	" "	11.99	4.4	24
25	WALTER FRIEDENFELT, (A SINGLE MAN)	" " " "	NW-NE	" "			25

STATE HIGHWAY COMMISSION OF WISCONSIN
 PLAT OF RIGHT OF WAY REQUIRED
 PROJECT T0189(2)
 DUDLEY—EAST COUNTY LINE ROAD
 S.T.H. 17 LINCOLN COUNTY

NOTE BOOK 8576

SCALE
 0 200 400
 LENGTH—5.986 MILES

REV. AUG. 15, 1960
 REV. JULY 19, 1960
 REV. APR. 5, 1960
 DATED DEC. 23, 1959

T0189(2)

COUNTY AND HIGHWAY	ROUTE AND SECTION	CLASS AND AGREEMENT		FEDERAL DIVISION OFFICE	SHEET NUMBER	TOTAL SHEETS
		STATE	FEDERAL			
35.2	189.0	21.2		4	4.4	

3.4 41

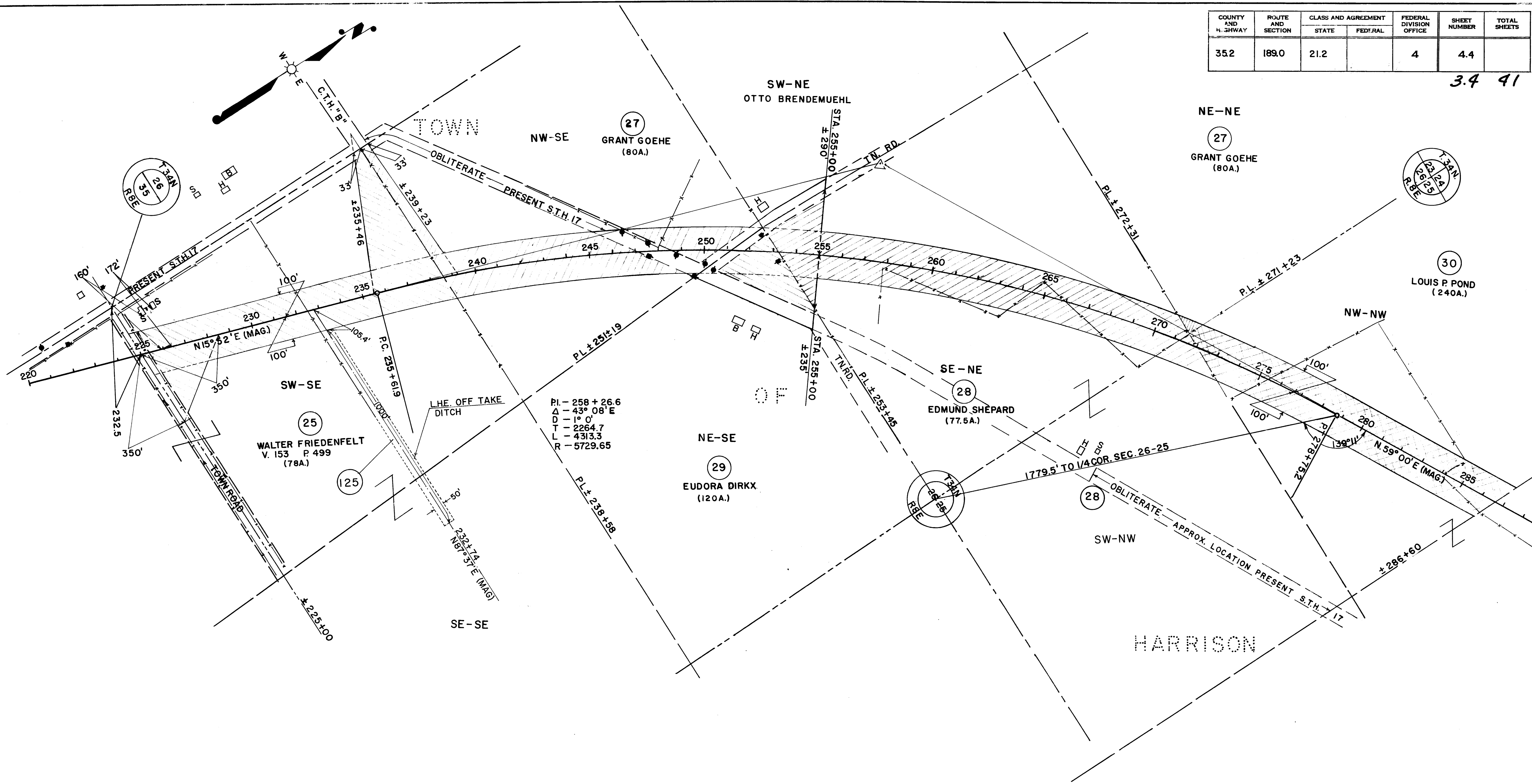

ACQUIRE IN THE NAME OF THE STATE OF WISCONSIN

P.&S. ENGR. 920-3-16-60

PAR. NO.	OWNER	ADDRESS	DESCRIPTION	INTEREST REQUIRED	ACRES REQ'D.	ALSO SHEET	PAR. NO.
25	WALTER FRIEDENFELT, (A SINGLE MAN)	ROUTE 1, GLEASON, WIS.	SW-SE SEC. 26, T.34N. R.8E.	FEE TITLE	→	4.3	25
27	GRANT GOEHE, (A SINGLE MAN)	" " " "	NW-SE NE-NE	" "		5.65	27
28	EDMUND SHEPARD & RUTH (HW.)	" " " "	SW-NW, SEC. 25, SE-NE	" "		9.15	28
29	EUDORA DIRKX, (SOLE OWNER) (A MARRIED WOMAN)	" " " "	NE-SE	" "		1.34	29
30	LOUIS P. POND & LILLIAN (HW.)	" " " "	NW-NW SEC. 25	" "		4.5	30
125	WALTER FRIEDENFELT, (A SINGLE MAN)	" " " "	SW-SE SEC. 26, T.34N. R.8E.	L.H.E. OFF TAKE DITCH	23.94	→	125

STATE HIGHWAY COMMISSION OF WISCONSIN
 PLAT OF RIGHT OF WAY REQUIRED
 PROJECT TO189(2)
 DUDLEY—EAST COUNTY LINE ROAD
 S.T.H. 17 LINCOLN COUNTY

NOTE BOOK 8576

SCALE
 0 200 400

LENGTH=5.986 MILES

REV. AUG. 15, 1960
 REV. JULY 19, 1960
 REV. APR. 5, 1960
 DATED DEC. 23, 1959

TO189(2)

COUNTY AND HIGHWAY	ROUTE AND SECTION	CLASS AND AGREEMENT		FEDERAL DIVISION OFFICE	SHEET NUMBER	TOTAL SHEETS
		STATE	FEDERAL			
352	189.0	21.2		4	4.5	

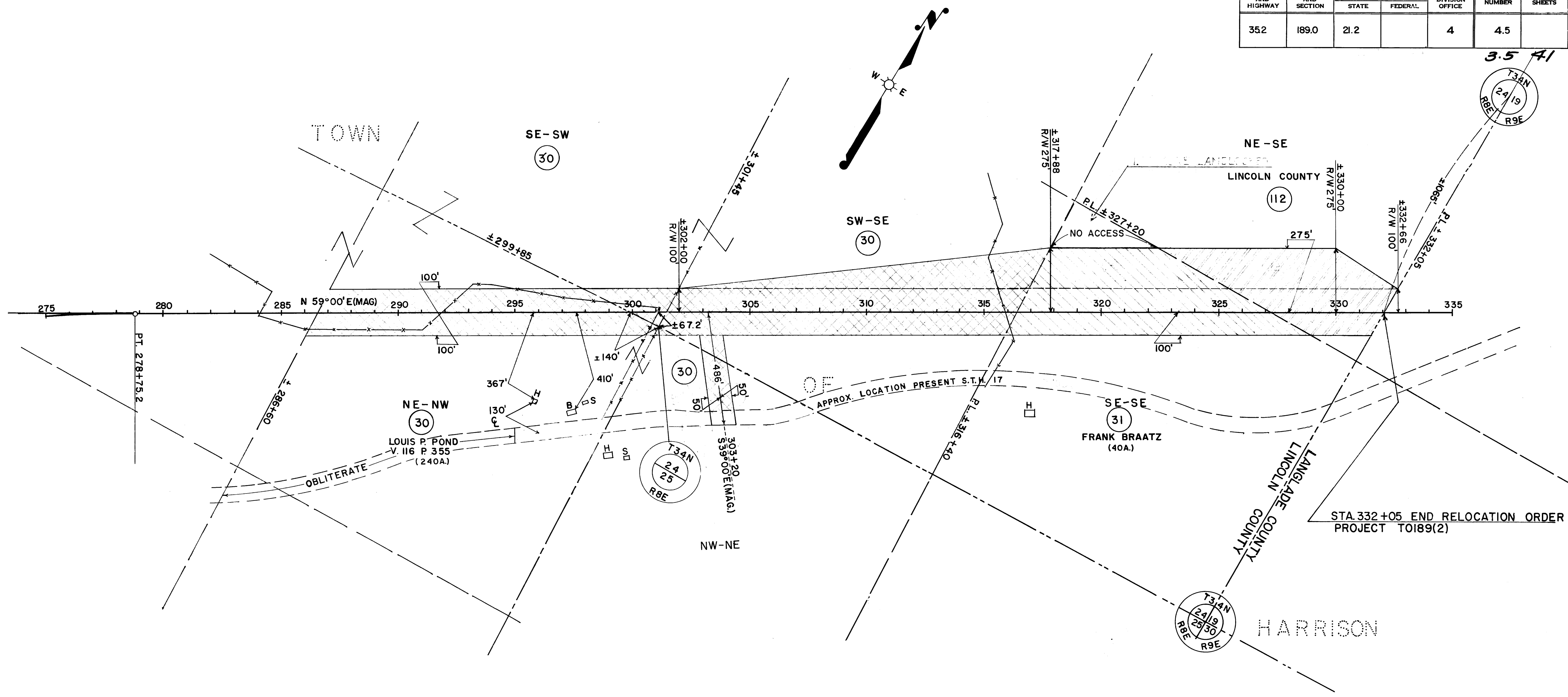

STA. 332+05 END RELOCATION ORDER PROJECT T0189(2)

ACQUIRE IN THE NAME OF THE STATE OF WISCONSIN

P & S. ENGR. *JWP 3-16-60*

PAR. NO.	OWNER	ADDRESS	WIS.	DESCRIPTION	INTEREST REQUIRED	ACRES REQ'D.	ALSO SHEET	PAR. NO.
30	LOUIS P. POND & LILLIAN (H.W.)	ROUTE 1, GLEASON	WIS.	SE-SW, SW-SE, SEC 24 T.34N. R.8E.	FEE TITLE	→	4.4	30
31	FRANK BRAATZ & GERTRUDE (H.W.)	631 1/2 PARK AVE., WAUSAU,	"	NE-NW, PT. NW-NE, SEC. 25	" " AND ACCESS RIGHTS	7.59		31
112	LINCOLN COUNTY		"	SE-SE, " " " "	" " AND ACCESS RIGHTS	5.19		112

STATE HIGHWAY COMMISSION OF WISCONSIN
 PLAT OF RIGHT OF WAY REQUIRED
 PROJECT T0189(2)
 DUDLEY - EAST COUNTY LINE ROAD
 S.T.H. 17 LINCOLN COUNTY

NOTE BOOK 8576

SCALE: 1" = 200'

LENGTH - 5,986 ft. MILES

REV. AUG. 15, 1960
 REV. JULY 19, 1960
 REV. APR. 5, 1960
 DATED DEC. 23, 1959

T0189(2)