

FED. ROAD DIST. NO.	STATE	USWPH PROJ. NO.	SHEET NO.	TOTAL SHEETS
4	WIS.	618	4	65

DIVISION JOB NO. 7034
REVISED

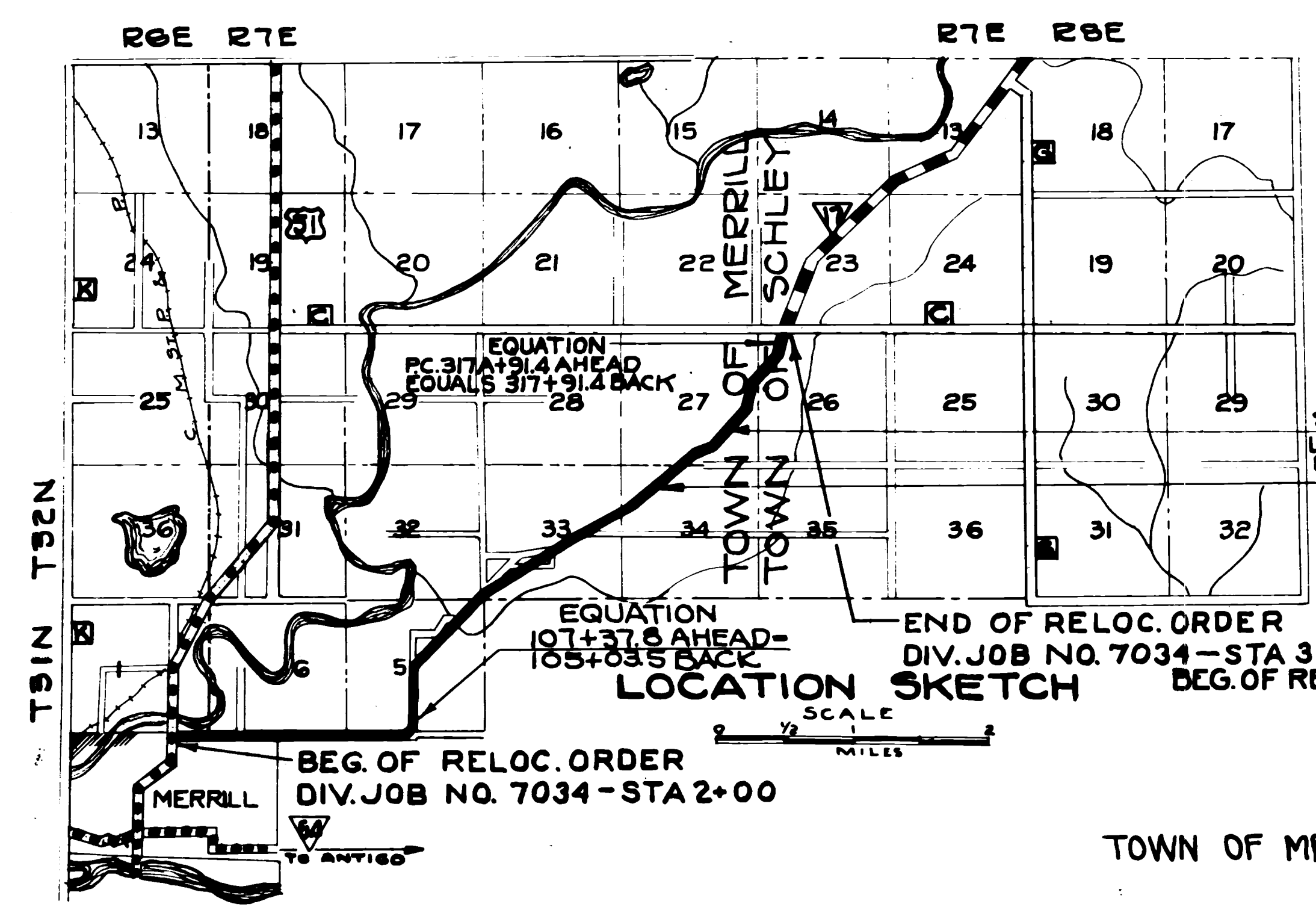

STA. 276+42 END OF
USWPH PROJ. W.P. 55 618
EQUALS BEG. OF STATE PROJ. No. 7056
OFFICIAL LAYOUT

END OF RELOC. ORDER
DIV. JOB NO. 7034 - STA 322A+60 EQUALS
BEG. OF RELOC. ORDER DIV. JOB No. 7056

BEG. OF RELOC. ORDER
DIV. JOB NO. 7034 - STA 2+00

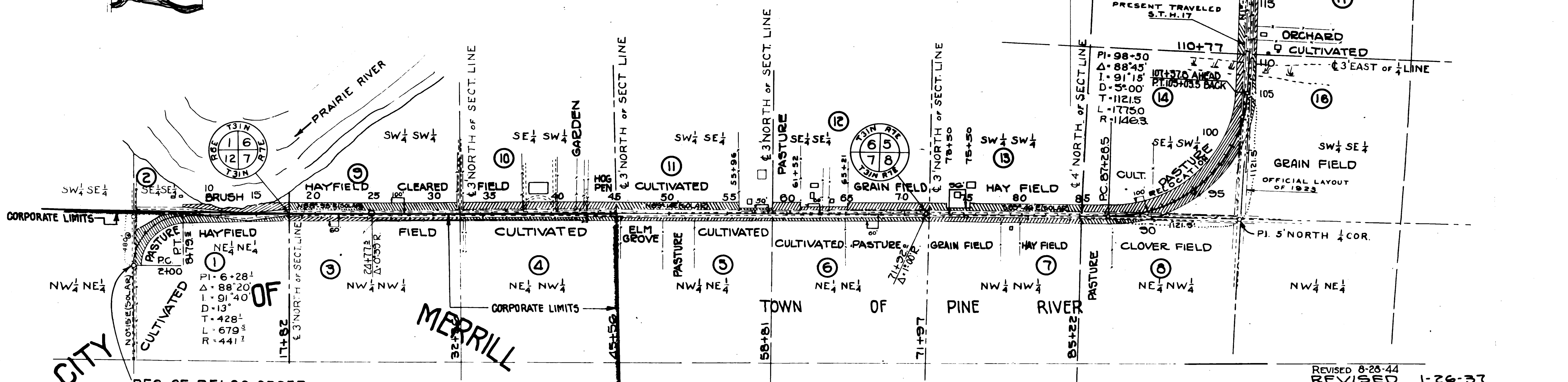

PI=6+28.1
Δ=88°20'
I=91°40'
D=13°
T=428.1
L=679.3
R=441.1

PI=131+10.2
Δ=54°36'
I=125°24'
D=5°
T=591.8
L=1092.0
R=1146.3

PI=98+30
Δ=88°45'
I=91°15'
D=5°00'
T=1121.5
L=1775.0
R=1146.3

CITY

MERRILL

TOWN OF PINE RIVER

BEG. OF RELOC. ORDER
DIV. JOB NO. 7034
STA 2+00

DRAWN BY M. WEBER
COMPUTED BY WM. THOMPSON
CHECKED BY M. WEBER

REVISED 8-28-44
REVISED 1-26-37

PLAT OF RIGHT OF WAY REQUIRED
DIVISION JOB NO. 7034
MERRILL - DUDLEY ROAD
S.T.H. NO. 17 LINCOLN COUNTY
SCALE

FAP-6018
DS 7034

DIVISION JOB NO. 7034
REVISED

END OF RELOC. ORDER
DIV. JOB NO. 7034
STA. 322A+60 EQUALS
BEG. OF RELOC. ORDER
DIV. JOB NO. 7056

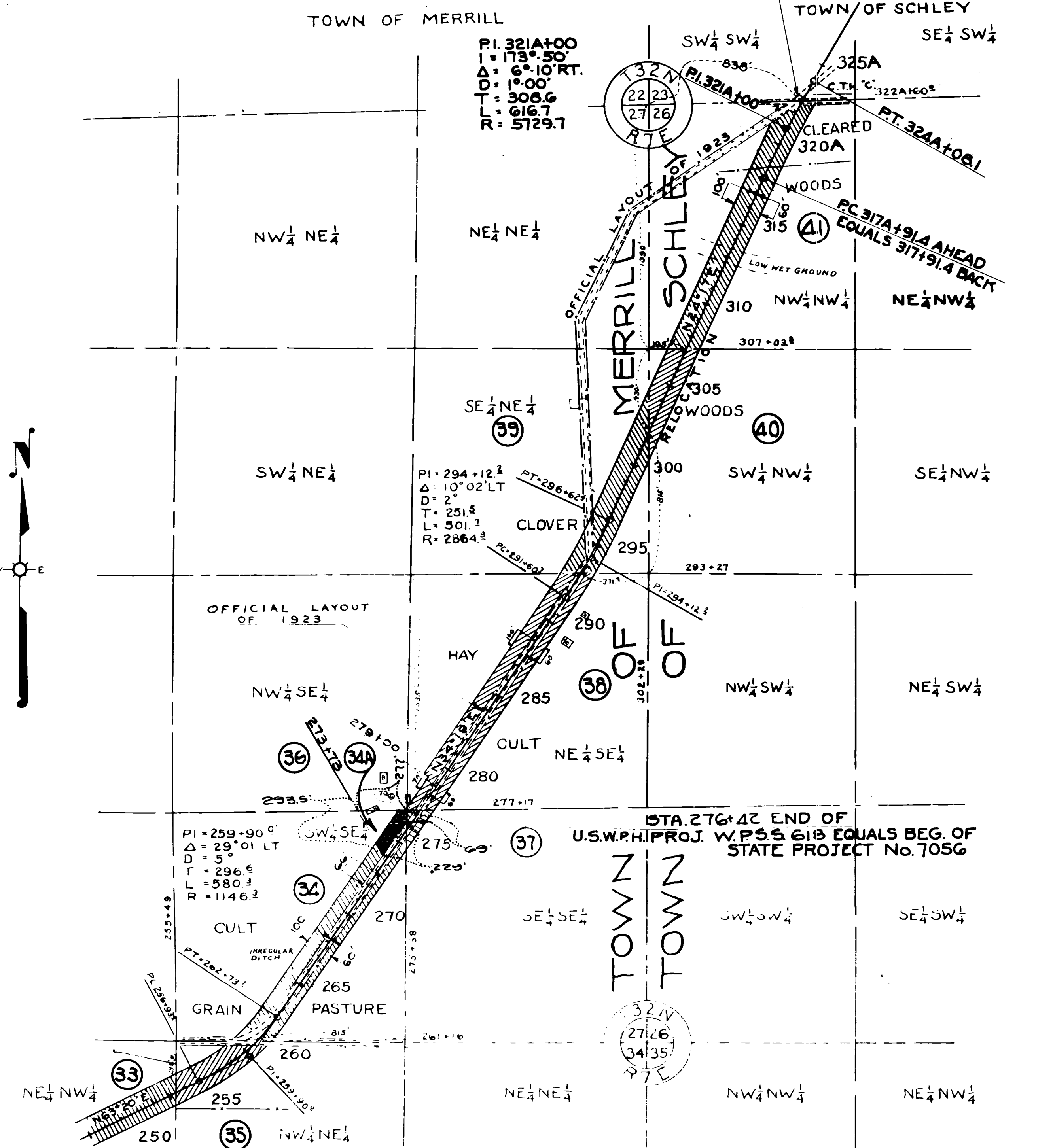

PAR.	OWNER	DESCRIPTION	ACRES			TOTAL
			MARSH	UNIMPROVED	PURCHASED IMPROVED	
1	LINCOLN COUNTY	NE 1/4 NE 1/4 SECTION 12 T 31 N R 6 E			2.01	2.01
2	LOUISE GOETSCH & HUSB., GUST - BESSIE GOETSCH & HUSB., BEN	SE 1/4 SE 1/4 " 1 T 31 N R 6 E		0.91	0.91	0.91
3	LINCOLN COUNTY	NW 1/4 NW 1/4 " 7 T 31 N R 7 E			0.91	0.91
4	LINCOLN COUNTY	NE 1/4 NW 1/4 " 7			0.88	0.88
5	MRS. OLGA WEBB & HUSB., J.C. WEBB	NW 1/4 NE 1/4 " 7		0.20	0.51	0.71
6	MRS. OLGA WEBB & HUSB., J.C. WEBB	NE 1/4 NE 1/4 " 7		0.06	0.78	0.84
7	ALFRED C. PODEWELTZ & WIFE, HAZEL	NW 1/4 NW 1/4 " 8		0.11	0.97	1.08
8	HERMAN C. COHRS & WIFE, BERTHA	NE 1/4 NW 1/4 " 8			0.54	0.54
9	JOHN HIMMELSBACH & WIFE, JOSEPHINE	SW 1/4 SW 1/4 " 6		.78	1.48	2.26
10	LINCOLN COUNTY	SE 1/4 SW 1/4 " 6			1.93	1.93
11	CITIZENS AMERICAN BANK	SW 1/4 SE 1/4 SECTION 6 T 31 N R 7 E			1.81	1.81
12	CITIZENS INVESTMENT CO.	SE 1/4 SE 1/4 " 6			1.65	1.65
13	L. J. OREILLY & WIFE, LILLIAN	SW 1/4 SW 1/4 " 5			1.76	1.76
14	HEIRS OF STEVE STEVENSON, DECEASED					
	THEODORE STEVENSON & WIFE, GRACE - SAGVORD	SE 1/4 SW 1/4 " 5	0.15		5.17	5.32
	STEVENSON & WIFE, MARIE - ANNA STEVENSON					
	GUNDERSON & HUSB., ALBERT - JULIA STEVENSON	NE 1/4 SW 1/4 " 5			1.75	1.75
	SCHNEIDER & HUSB., GARL - CLARA STEVENSON					
	BJORNBERG & HUSB., ANDREW - CAROLINE STEVENSON (WIDOW)					
15	JOHN LINDQUIST & WIFE, JULIA	NW 1/4 SE 1/4 " 5	.07		0.45	0.52
16	JOHN LINDQUIST & WIFE, JULIA	SW 1/4 SE 1/4 " 5			0.78	0.78
17	ALVIN T. OSNESS & WIFE, MILDRED	SE 1/4 NW 1/4 " 5			0.73	0.73
18	ALVIN T. OSNESS & WIFE, MILDRED	SW 1/4 NE 1/4 " 5			3.32	3.78
19	FRED SMITH (WIDOWER)	NW 1/4 NE 1/4 " 5	46		1.19	1.19
20						
23A	OSCAR OSNESS & WIFE, LUCINDA	PART OF NE 1/4 NE 1/4 SEC. 5			0.20	0.20
21	BARNES CREEK CO-OPERATIVE CHEESE CO.	NW 1/4 NE 1/4 " 5 T 31 N R 7 E			0.07	0.07
22	SCHOOL DIST. NO. 6 - TOWN OF MERRILL	NW 1/4 NE 1/4 " 5			0.18	0.18
23	HANS OSNESS & WIFE, HELGA	NE 1/4 NE 1/4 " 5			3.05	3.05
24	HANS OSNESS & WIFE, HELGA	SE 1/4 SE 1/4 " 32 T 32 N R 7 E			0.50	0.50
25	HANS OSNESS & WIFE, HELGA	SW 1/4 SW 1/4 " 33			5.70	5.70
26	ETHEL O'DAY (SINGLE) & LESLIE O'DAY & WIFE, ELOISE	SE 1/4 SW 1/4 " 33			1.59	1.59
27	ADOLPH SEVERT & WIFE, MINNIE	NE 1/4 SW 1/4 " 33	3.35		3.35	3.35
28	GUSTAVE GUNDERSON & WIFE, PAULINE	NW 1/4 SE 1/4 " 33	0.37	2.90	1.15	4.12
29	GUSTAVE GUNDERSON & WIFE, PAULINE	SW 1/4 NE 1/4 " 33		48	95	1.43
30	HERBERT A. SCHMIDT AND WIFE, ELLA	SE 1/4 NE 1/4 " 33		262	230	4.92
SUBTOTAL			1.05	11.41	44.31	56.77
34A	JOE L. BAUER & WIFE, EDNA	SW 1/4 - SE 1/4 " 27 T 32 N R 7 E		.37	.37	.37
31	WILLIAM H. SCHMIDT & WIFE, MINNIE	SW 1/4 NW 1/4 " 34 T 32 N R 7 E		1.84	.74	2.58
32	WILLIAM H. SCHMIDT & WIFE, MINNIE	NW 1/4 NW 1/4 " 34		1.22	1.67	2.89
33A	WALTER MAAS AND WIFE, ZOIS	NE 1/4 NW 1/4 " 34		2.72		2.72
34	WALTER MAAS AND WIFE, ZOIS	SW 1/4 SE 1/4 " 27			3.37	3.37
35	TRUSTEES OF THE SEGREGATED TRUST	NW 1/4 NE 1/4 " 34		.87	.86	1.73
33	OF THE AMERICAN STATE BANK	NE 1/4 NW 1/4 " 34		2.72		2.72
37	OTTO PFANTZ & WIFE, BERTHA	SE 1/4 SE 1/4 " 27			0.18	0.18
38	OTTO PFANTZ & WIFE, BERTHA	NE 1/4 SE 1/4 " 27			3.34	3.34
SUBTOTAL			1.05	20.78	54.84	76.67
40	DANIEL KNISPEL	SW 1/4 NW 1/4 " 26		1.55		1.55
39	GEORGIA JOHNSON (PETER MUSGH-LD. CONTRACT)	SE 1/4 - NE 1/4 " 27		2.93	.24	3.17
41	WILLIAM SCHIELD	NW 1/4 NW 1/4 " 26 T 32 N R 7 E		4.26	1.26	5.52
GRAND TOTAL			1.05	29.52	56.34	86.91

REVISED 8-28-44
REVISED 1-26-37

PLAT OF RIGHT OF WAY REQUIRED
DIVISION JOB NO. 7034
MERRILL - DUDLEY ROAD
S.T.H. NO. 17 LINCOLN COUNTY

SCALE
0 200' 400'

COMPUTED BY WM. THOMPSON
DRAWN BY M. WEBER
CHECKED BY M. WEBER

FAP-618
DS 7034

FEL ROAD DIST NO.	USWPH DIST NO.	SHEET NO.	TOTAL SHEETS
4	618	5	65

7034
REVISED

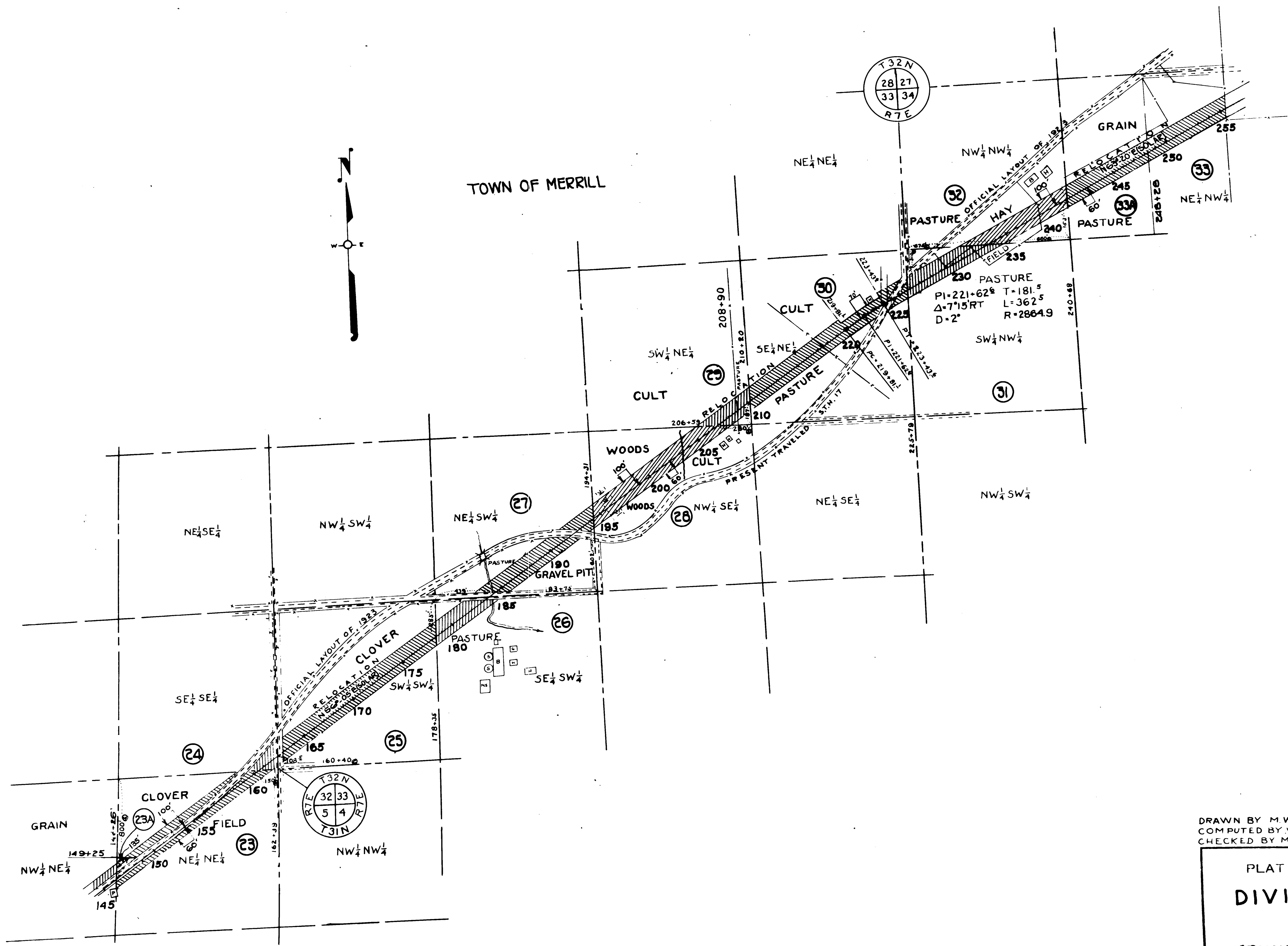

DRAWN BY M. WEBER
COMPUTED BY W.M. THOMPSON
CHECKED BY M. WEBER

REVISED 8-28-44
REVISED 1-26-37

PLAT OF RIGHT OF WAY REQUIRED
DIVISION JOB NO. 7034
MERRILL - DUDLEY ROAD
S.T.H. NO. 17 LINCOLN COUNTY
SCALE

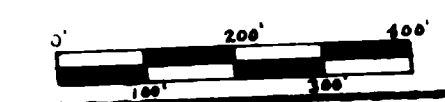

FAP-618 DS 7034 3