

DATE	BY	APP'D	CHECKED	REVISION
				3

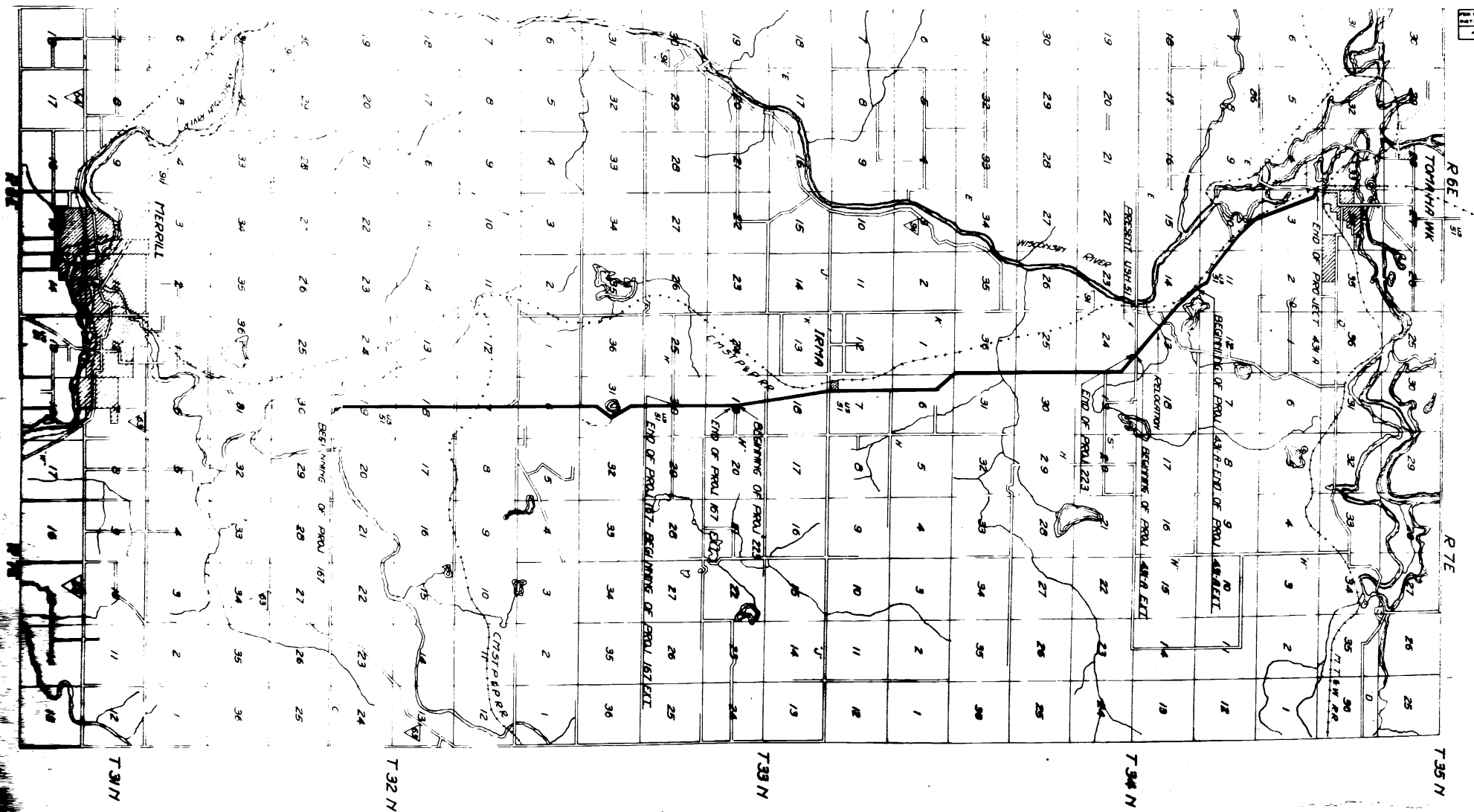

LOCATION SKETCH OF PROJ 167, 223, & 431-A

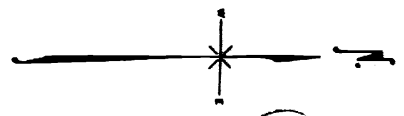

PLAT OF RIGHT OF WAY REQUIRED
FOR PROJECT NO. [REDACTED]
MERRILL - TOMAHAWK
U.S. NO. 51 LINCOLN COUNTY
 SCALE _____ 1 MILE

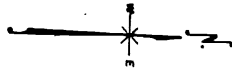

STA 0+00 BEGINNING OF PROJECT Δ 0° 04' R
 STA 17+25 END OF F.R.P. 23 REOPENED
 IN 1929 - STA 219+00 END OF OLD F.R.P.
 23 AND BEGINNING OF OLD F.R.P. 167

TOWNSHIP 32 N RANGE 7 E

TOWNSHIP OF MERRILL

OFFICIAL LAYOUT OF 1929

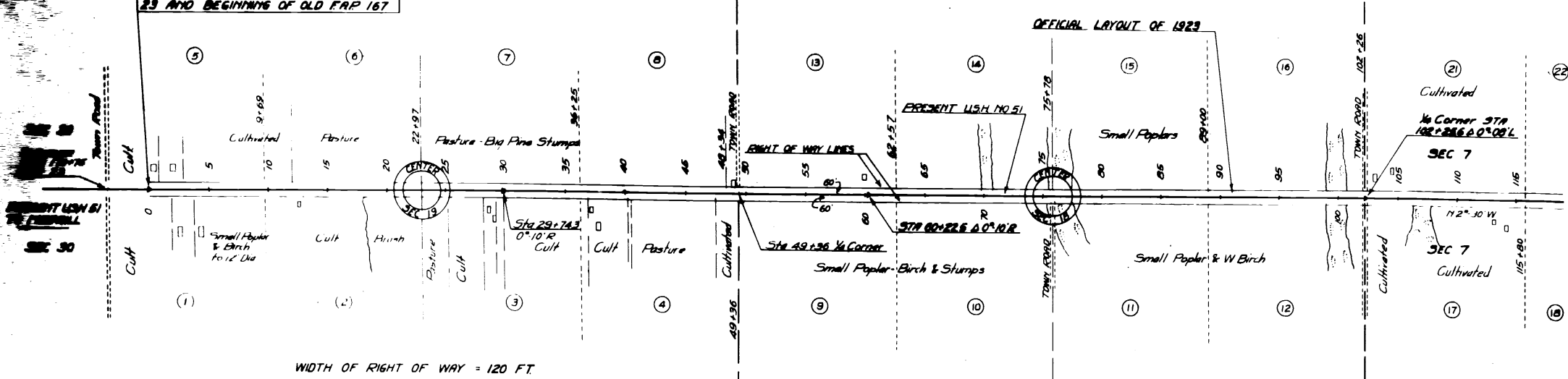

WIDTH OF RIGHT OF WAY = 120 FT.

PLAT OF RIGHT OF WAY REQUIRED
 FEDERAL AID PROJECT NO. 167
 MERRILL - TOMAHAWK ROAD
 USH 51 LINCOLN COUNTY
 SCALE 1" = 500 FT.

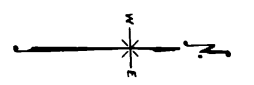

WIDTH OF RIGHT OF WAY = 120 FT

TOWN OF MERRILL

TOWN OF BIRCH

TOWN 32 N RANGE 7E

TOWN 33 N RANGE 7E

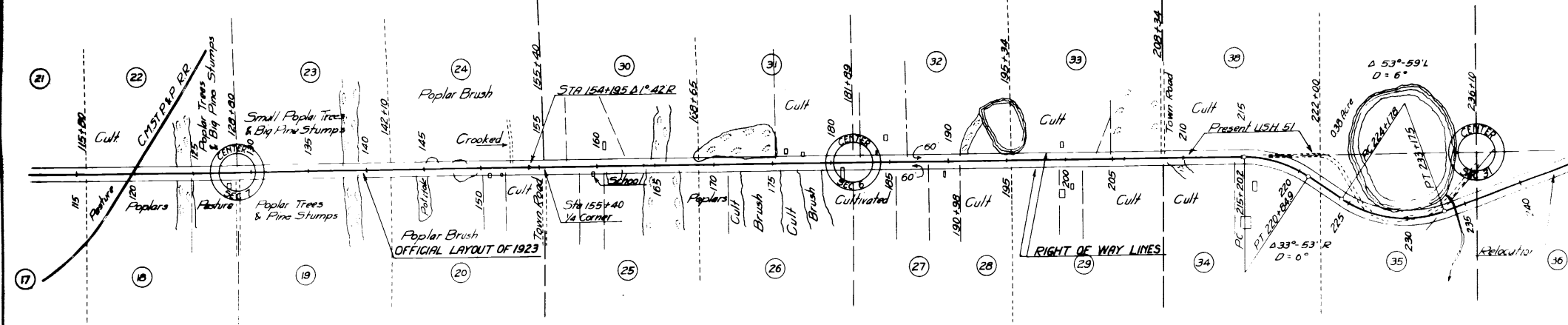

NO	OWNER	ADDRESS	ACRES	DESCRIPTION	MORTGAGEE	ADDRESS	R/W	FENCE	BLDG'S	TOTAL PAID	REMARKS
1	MIKE KAKLAUSKAS	MERRILL	0.60	SW 1/4 - SE 1/4 SEC 19 T32N R7E	ALEX & BERTHA DRAPPIER						
2	NIELS JORGENSEN	DUPAGE CO ILL	0.82	NW 1/4 - SE 1/4							
3	CG & HELEH SETTE	MERRILL	0.82	SW 1/4 - NE 1/4							
4	ARTHUR & EDNA PRIEBE	MERRILL	0.81	NW 1/4 - NE 1/4	CARL G SETTE						
5	CA LEISMAY & WIFE		1.42	SE 1/4 - SW 1/4	STEPHEN & MARY WINNAUGHT						
6				NE 1/4 - SW 1/4							
7	PETER J GOVIG	CRESTON, ILL	1.64	SE 1/4 - NW 1/4							
8				NE 1/4 - NW 1/4							
9	OR PETERSON		0.82	SW 1/4 - SE 1/4 SEC 18 T32N R7E							
10	JOHN W TRUMBULL	RAKINE, WIS	1.64	NW 1/4 - SE 1/4							
11				SW 1/4 - NE 1/4							
12	B.S. KNUTSON	STEWART ILL	0.82	NW 1/4 - NE 1/4							
13	OR PETERSON		1.64	SE 1/4 - SW 1/4							
14				SE 1/4 - NW 1/4							
15	CARL J LIEBERT	ANN ARBOR MICH	0.82	NE 1/4 - NW 1/4	C.R. LIEBERT (TAX DEED)	WAUSAU					
16	HF JR & OLGA LUTZKE		0.82	NE 1/4 - NW 1/4	ROBERT & MINNIE FEHLHABER						
17	MIKE ORLOWSKI		0.84	SW 1/4 - SE 1/4 SEC 7 T32N R7E	ROSE POIRIER						
18	AM BEHL	CHICAGO ILL	0.74	NW 1/4 - SE 1/4	PL SAEMGER						
19	F.J. & GE MCLAUGHLIN		0.82	SW 1/4 - NE 1/4							
20	HERMAN LUTZKE & WIFE		0.82	NW 1/4 - NE 1/4	WEISS WOOD PROD CO	MERRILL					
21	AND ROY BILLINGTON				ROBERT & MINNIE FEHLHABER	WAUSAU					
22	HERMAN LUTZKE & WIFE										
23	FRANK & G MCLAUGHLIN	CHICAGO ILL	1.58	SE 1/4 - SW 1/4							
24				NE 1/4 - SW 1/4							
25	FRANK & G MCLAUGHLIN	CHICAGO ILL	1.65	SE 1/4 - NW 1/4	KUBASTA ABSTRACT & LAND	MERRILL					
26				NE 1/4 - NW 1/4							
27	C OTTO BERGMAN	MERRILL	2.21	SW 1/4 - SE 1/4 SEC 6 T32N R7E	HULDA GUTKNECHT						
28				NW 1/4 - SE 1/4							
29				SW 1/4 - NE 1/4							
30	GEORGE & IDA SCHILLER		1.08	SW 1/4 - NE 1/4	GEORGE & IDA SCHILLER						
31	WILMAH NAYLOR		0.82	NW 1/4 - NE 1/4	AMERICAN STATE BANK						
32	OLE F & CHARLOTTE DAN		0.82	SE 1/4 - SW 1/4							
33				NE 1/4 - SW 1/4							

PLAT OF RIGHT OF WAY REQUIRED
 FEDERAL AID PROJECT NO. 167
 MERRILL - TOMAHAWK ROAD
 USH 51 LINCOLN COUNTY
 SCALE 500 FT

PLAT NO.	167	SHEET NO.	6	TOTAL SHEETS	6
DIVISION	WIBC	JOB NO.	7872		

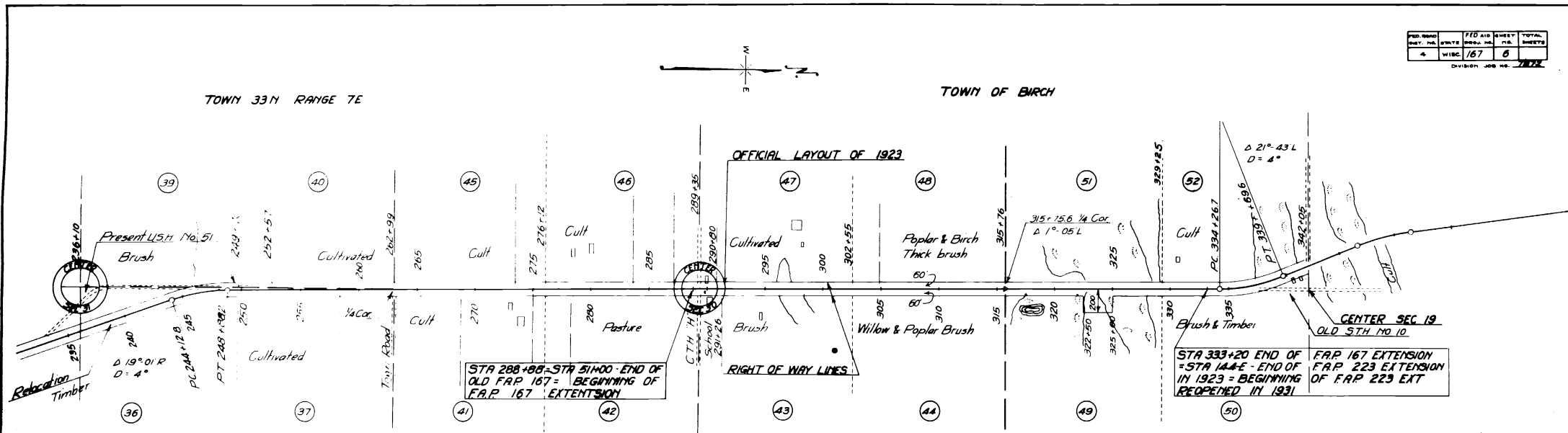

NO	OWNER	ADDRESS	ACRES	DESCRIPTION	MORTGAGEE	ADDRESS	AMOUNT PAID				
							R/W	FENCE	BLDGs	TOTAL PAID	REMARKS
32	W E ROSENBAUM		0.83	SE 1/4 NW 1/4 SEC 6 T32N R 7E	GEORGE B CRAPSEY						
33	GEORGE SCHILLER		0.81	NE 1/4 NW 1/4							
34	ANTON FARMEN			SW 1/4 SE 1/4 SEC 31 T33N R 7E							
36				NW 1/4 SE 1/4							
36			8.59	SW 1/4 NE 1/4							
37				NW 1/4 NE 1/4							
38	W K PRATT		0.39	SE 1/4 SW 1/4	CITIZENS NAT BANK						
39	JAMES C GATES			SE 1/4 NW 1/4							
40			0.59	NE 1/4 NW 1/4							
41	JOHN MARS SR & WIFE		1.63	SW 1/4 SE 1/4 SEC 30 T33N R 7E	PRED PETERSON	IRMA, WIS					
42				NW 1/4 SE 1/4							
43	EDWARD IHLENFELD		0.83	SW 1/4 NE 1/4	WILLIAM IHLENFELD						
44	EMIL IHLENFELD		0.82	NW 1/4 NE 1/4							
45	CHARLES SCHROEDER		0.81	SE 1/4 SW 1/4	RH & CLARA KROHN						
46	JULIUS HEFKE		0.82	NE 1/4 SW 1/4	ANNA BARRETT						
47	GUST PETERSON			SE 1/4 NW 1/4							
48			1.64	NE 1/4 NW 1/4							
49	PAUL & HEDA PERSON FAUFAU		1.11	SW 1/4 SE 1/4 SEC 19 T33N R 7E	G. & H. JOHNSON - MARY EYJUE						
50	O A HALL & VIOLA M LUTLEY		0.49	NW 1/4 SE 1/4							
51	EDWARD H SCHULZ		0.84	SE 1/4 SW 1/4							
52	BEN APPLEBECK		1.07	NE 1/4 SW 1/4	AMANDA DAHM						

PLAT OF RIGHT OF WAY REQUIRED
 FEDERAL AID PROJECT NO. 167
 MERRILL - TOMAHAWK ROAD
 USH No. 51 LINCOLN COUNTY
 SCALE 500 FT