

COUNTY AND HIGHWAY	ROUTE AND SECTION	CLASS AND AGREEMENT		FEDERAL DIVISION OFFICE	SHEET NUMBER	TOTAL SHEETS
		STATE	FEDERAL			
35.1	5.4		11.38	WIS. 5N	4	17

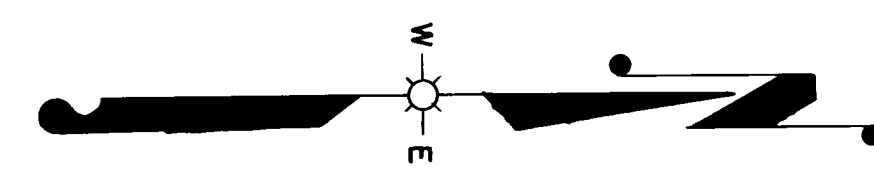

STA. 544 + 91
 BEG. OF RELOCATION ORDER
 PROJECT F 05-4(38)
 END OF RELOCATION ORDER
 PROJECT F 05-3(21)

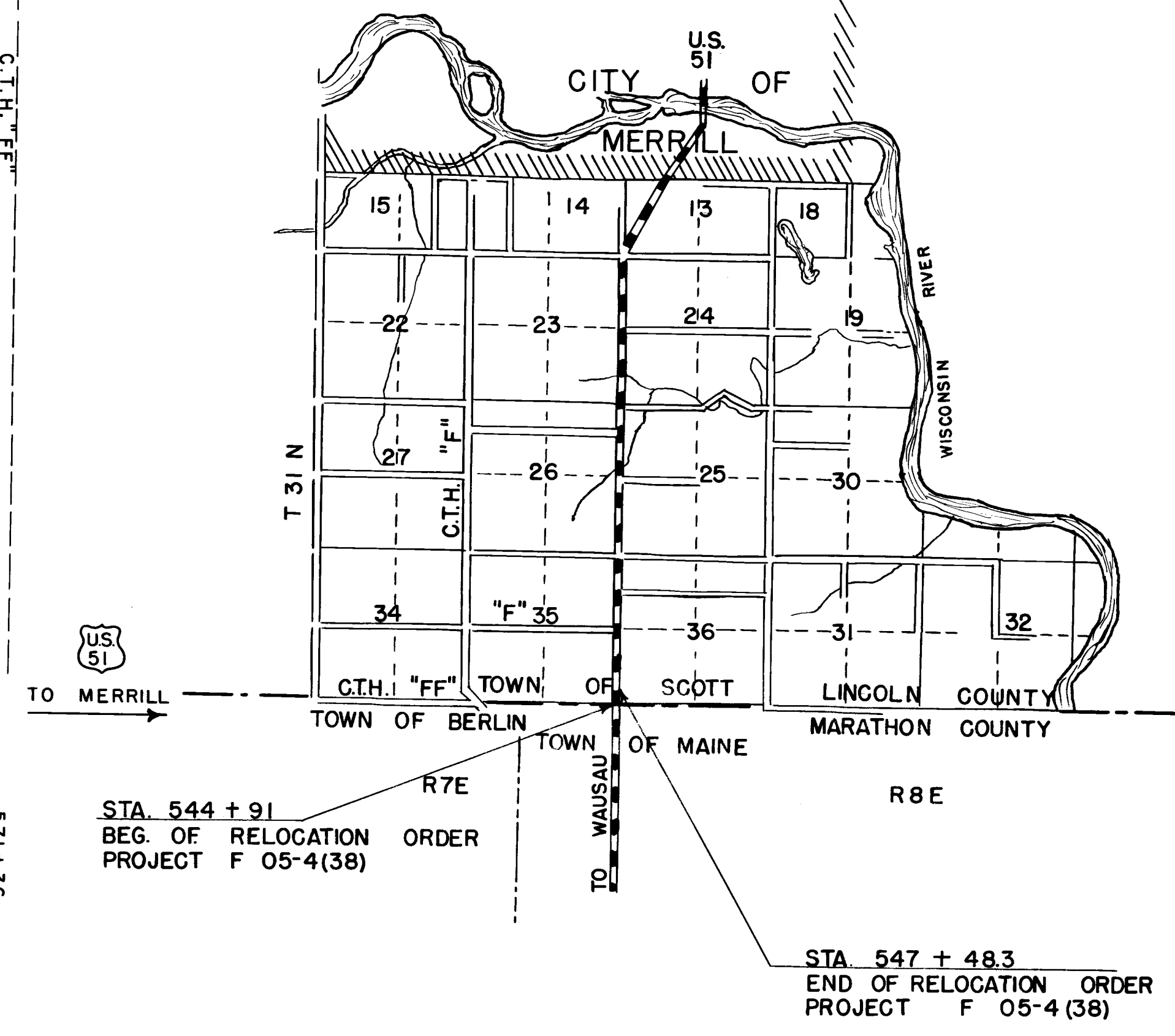
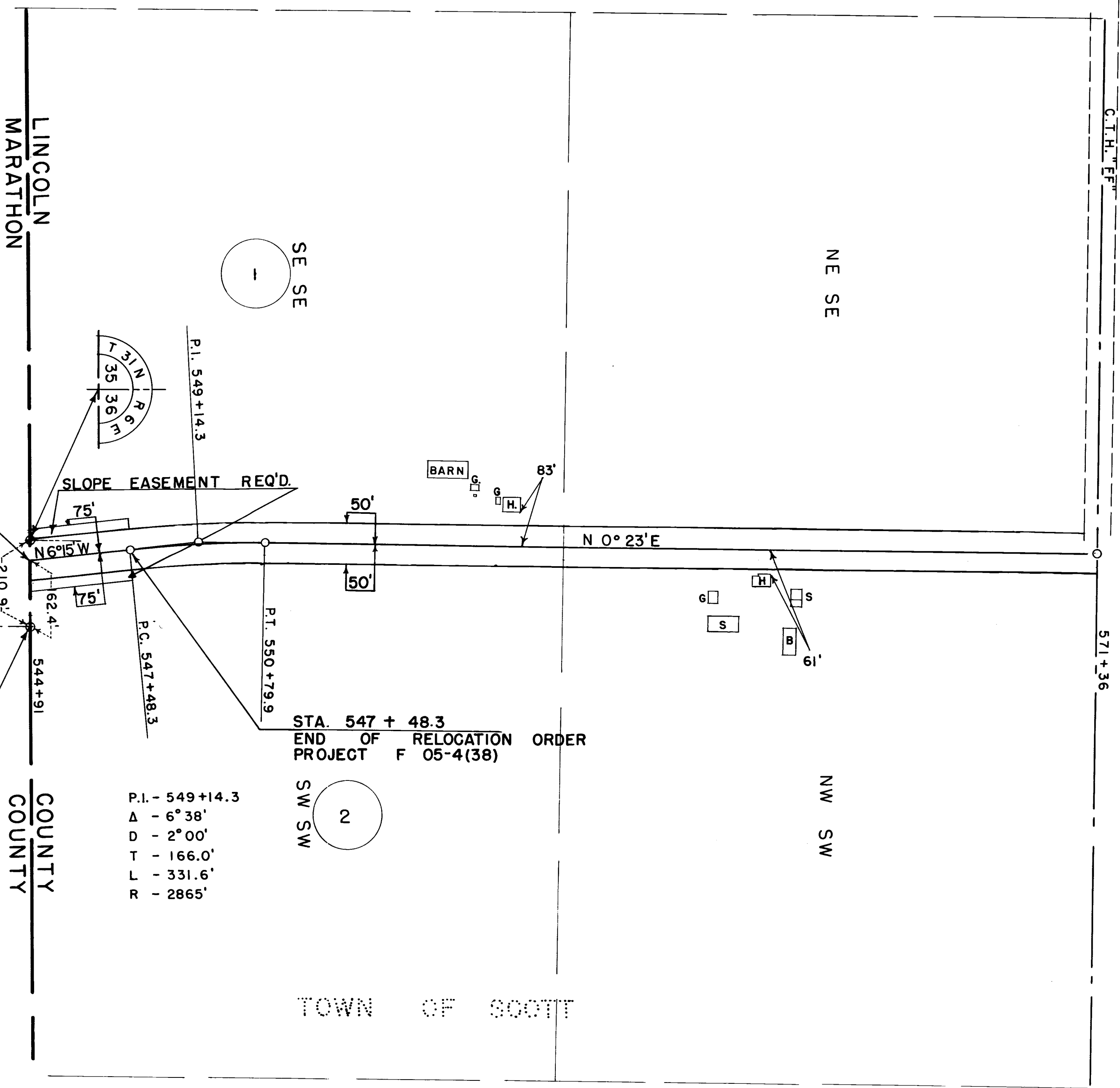
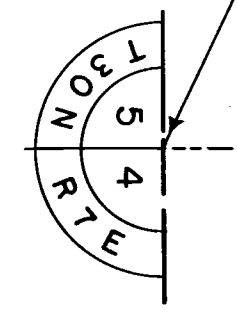

STA. 544 + 91
 BEG. OF RELOCATION ORDER
 PROJECT F 05-4(38)

STA. 547 + 48.3
 END OF RELOCATION ORDER
 PROJECT F 05-4(38)

SCHEDULE OF LAND AND INTERESTS REQUIRED
 NOTE: ACQUIRE EASEMENTS FOR HIGHWAY PURPOSES EXCEPT AS OTHERWISE SPECIFIED

PAR.	OWNER	DESCRIPTION	ACRES			INTERESTS REQUIRED	MOVING FENCE	
			CULT.	WILD	TOTAL		BARBED	WOVEN
1	ED. SENSE & DELLA, H.W.	SE-SE, T. 31 N., R. 6 E. SEC. 35			—	L.H.E.		
2	GOTTLIEB VOIGT & EDNA	SW-SW, " " "			—	"		

STATE HIGHWAY COMMISSION OF WISCONSIN
 PLAT OF RIGHT OF WAY REQUIRED
 PROJECT F 05-4(38)
 SOUTH COUNTY LINE - MERRILL ROAD
 USH NO. "51" LINCOLN COUNTY

SCALE
 0 100' 200' 400'

DATED 1-11-55

F 05-4(38)