

FED. ROAD DIST. NO.	STATE	FED. AID PROJ. NO.	SHEET NO.	TOTAL SHEETS
4	WIS.	174-RE-8 3350-15.7 WPH 335B	4	59

DIVISION JOB NO. 7966
REVISED

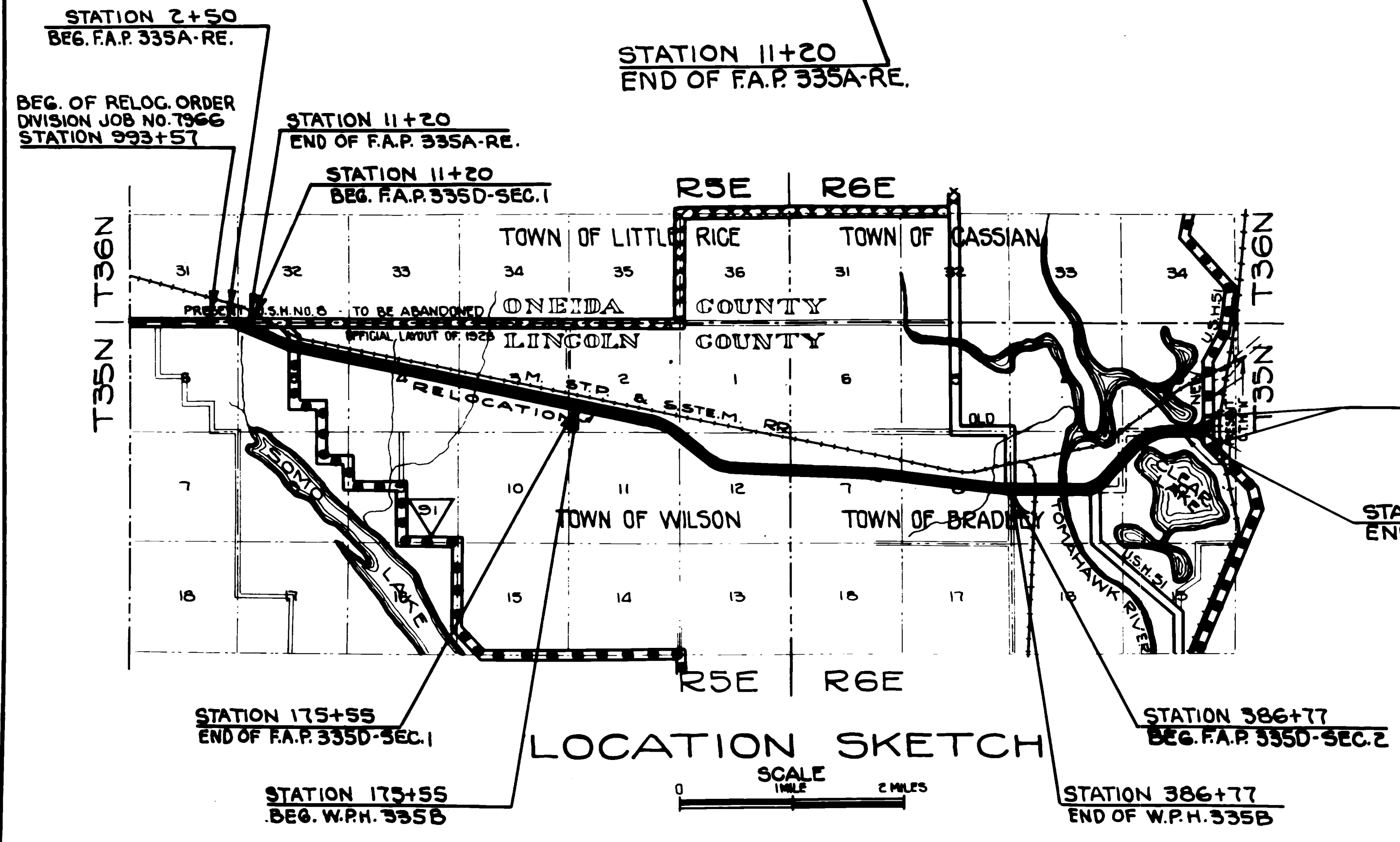
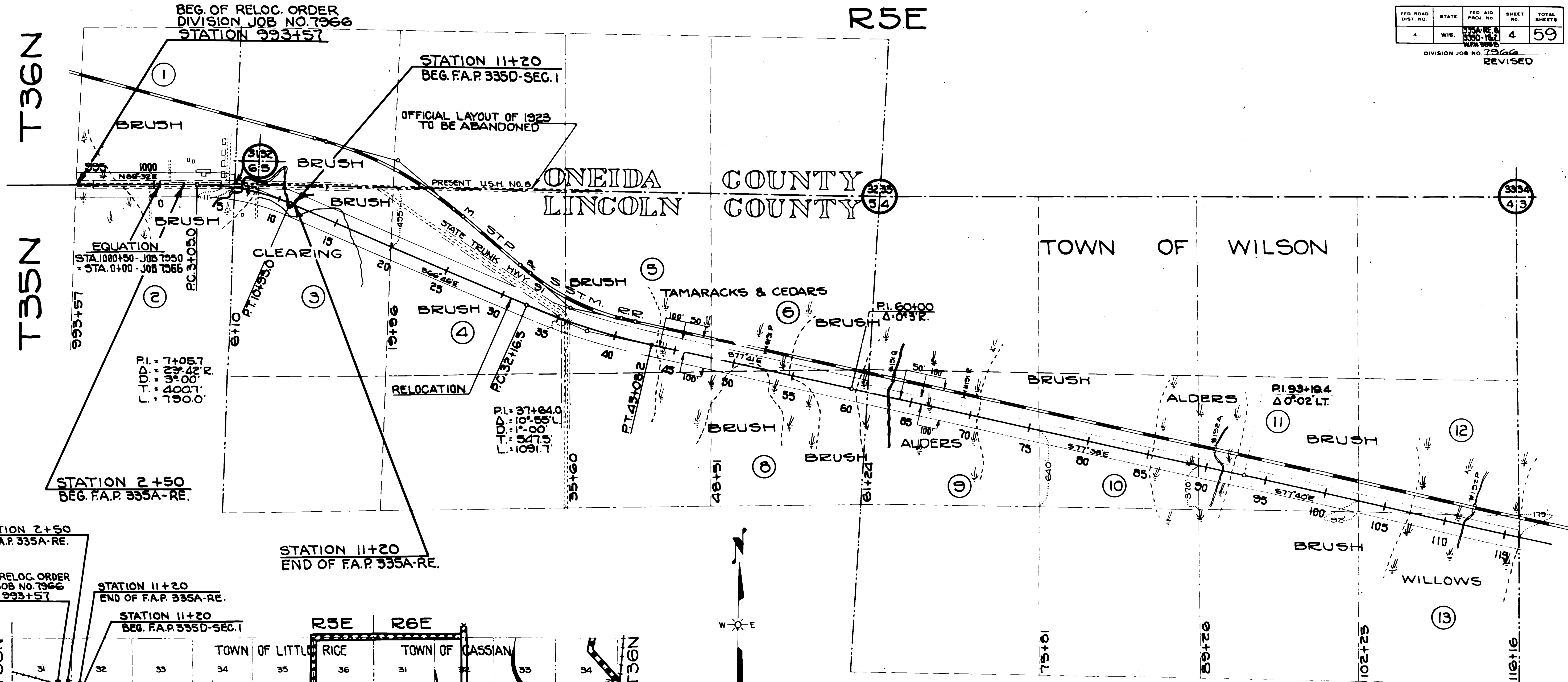

END OF RELOC. ORDER
DIVISION JOB NO. 7966
STA. 4360+48.7 & 4958+84.7

STATION 4948+84.2
END OF F.A.P. 335D-SEC. 2

DRAWN BY WET & GEH.
COMPUTED BY WET & GEH. REVISED 4-2-45
CHECKED BY C.L.S. REVISED 1-20-37

PLAT OF RIGHT OF WAY REQUIRED
DIVISION JOB NO. 7966
MCCORD - HEAFFORD JCT. ROAD
U.S.H. NO. 8 LINCOLN COUNTY

SCALE
0 500 1000

DJS 7966

FED. ROAD DIST. NO.	STATE	FED. AID PROJ. NO.	SHEET NO.	TOTAL SHEETS
4	WIS.	3350-157 W.R.H. 3350	8	59

DIVISION JOB NO. 7966
REVISED

ONEIDA COUNTY
LINCOLN COUNTY

PRESENT U.S. 8
TO RHINELANDER

OFFICIAL LAYOUT OF 1923
(TO BE ABANDONED)

TOWN OF WILSON

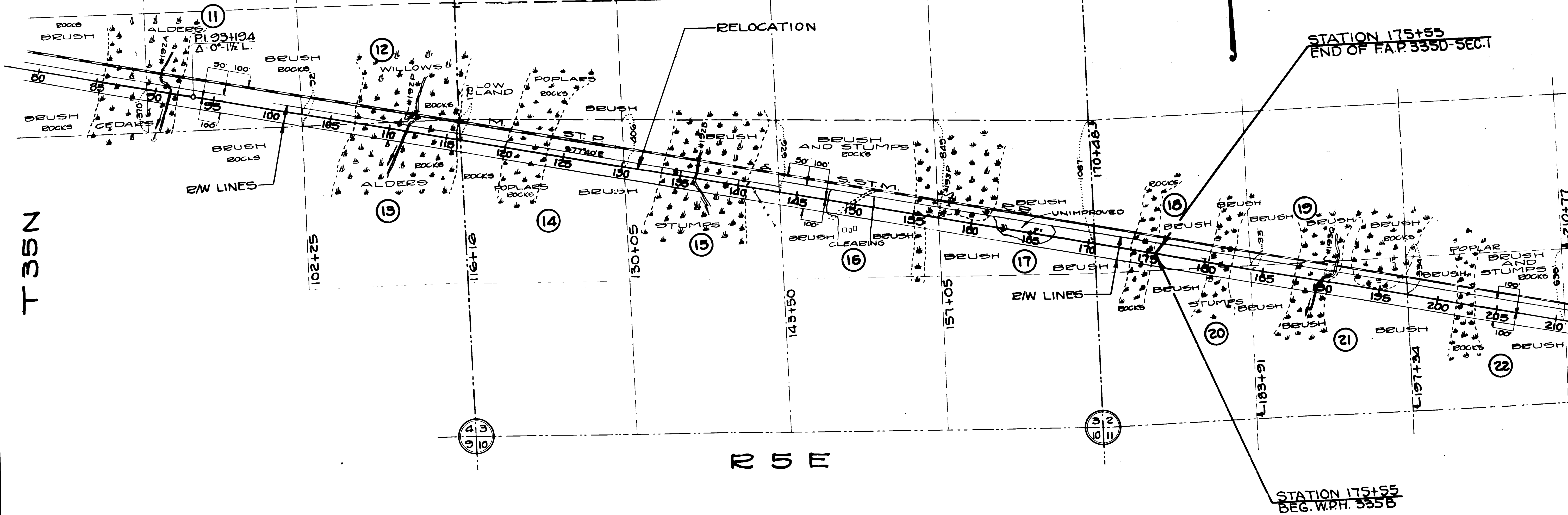
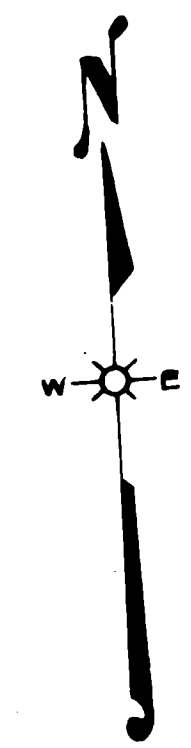

STATION 175+55
END OF F.A.P. 3350-SEC. 1

STATION 175+55
BEG. W.R.H. 3350B

T 35 N

R 5 E

REVISED 4-2-45
REVISED 1-20-37

PLAT OF RIGHT OF WAY REQUIRED
DIVISION JOB NO. 7966
MCCORD - HEAFFORD JCT. ROAD
U.S.H.NO. 8 LINCOLN COUNTY
SCALE 1"=100'

DS 7966

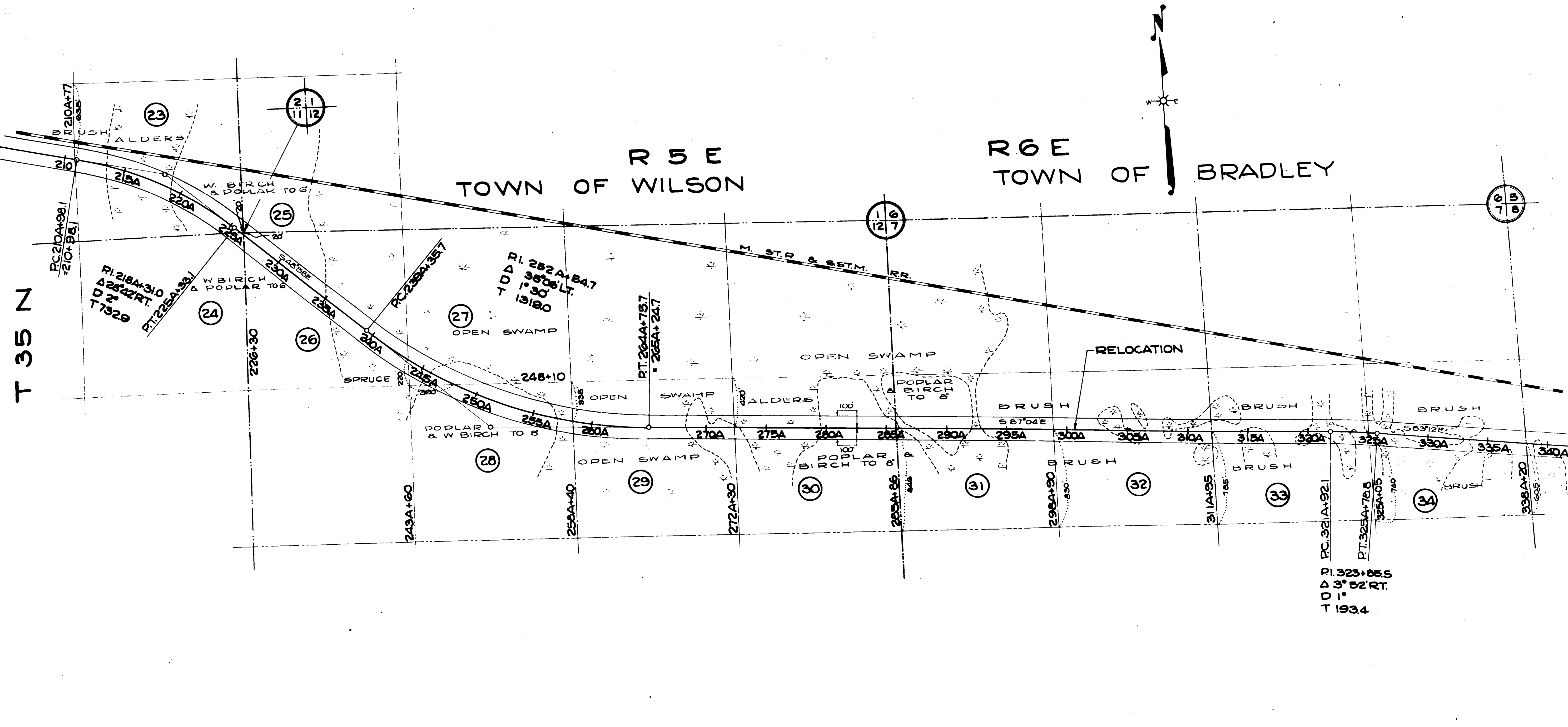

T 35 N

R 5 E TOWN OF WILSON R 6 E TOWN OF BRADLEY

R.I. 323+85.5
 $\Delta 3^{\circ} 52' RT.$
 $D 1^{\circ}$
 $T 193.4$

REVISED 4-2-45
 REVISED 1-20-57

PLAT OF RIGHT OF WAY REQUIRED
 DIVISION JOB NO. 7966
 M'CORD-HEAFFORD JCT. ROAD
 U.S.H.NO. 8 LINCOLN COUNTY
 SCALE
 0 50 100

D.S. 7966

FED. ROAD DIST. NO.	STATE	FED. AID PROJ. NO.	SHEET NO.	TOTAL SHEETS
4	WIS.	158A-RE 1 8789-18.2 W.P. 335D	7	59

DIVISION JOB NO. 7966
REVISED

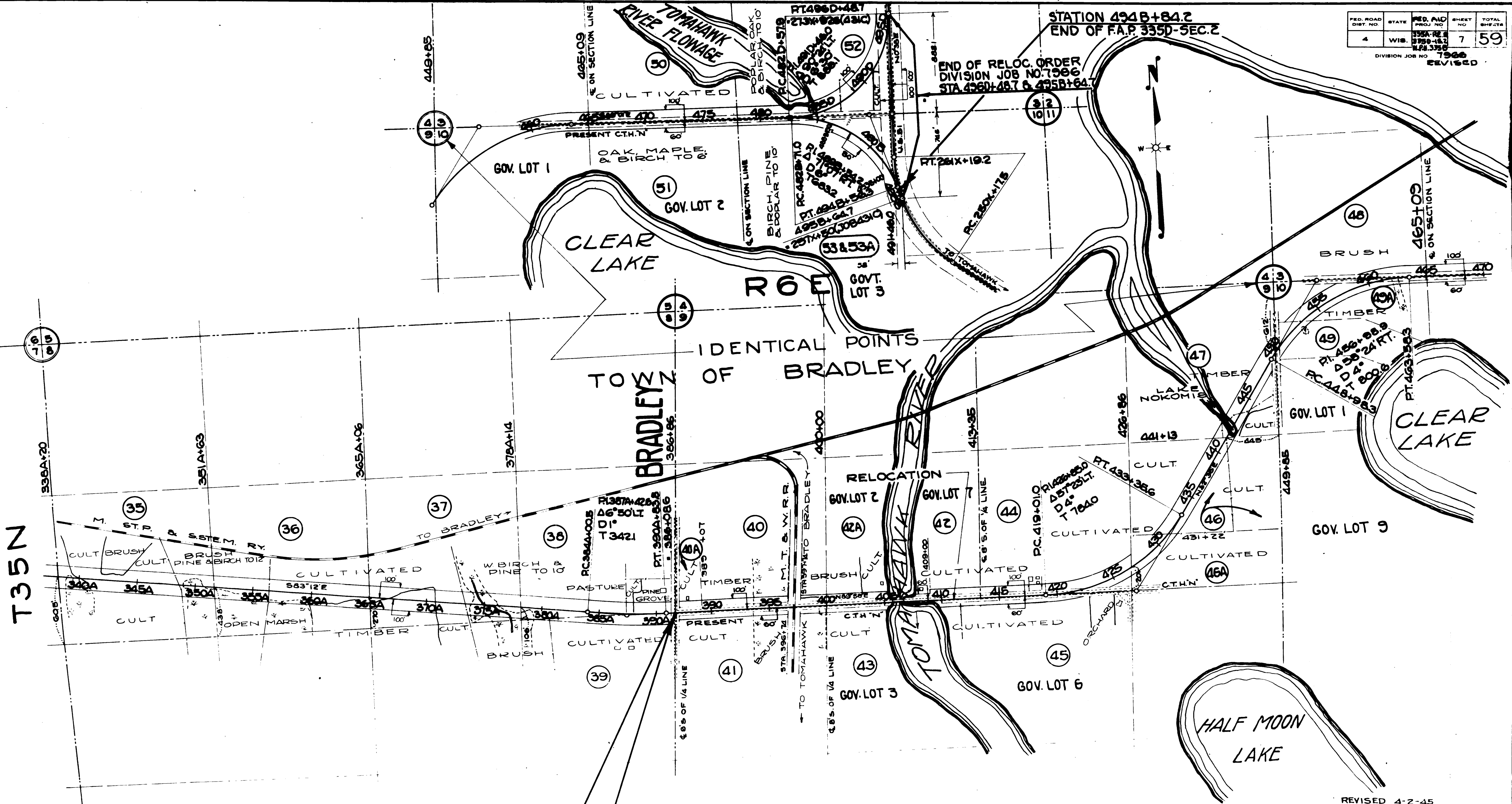

T35N

STATION 386+77
END OF W.P.H. 335B

STATION 386+77
BEG. F.A.P. 335D-SEC. 2

PLAT OF RIGHT OF WAY REQUIRED
DIVISION JOB NO. 7966
M.C. CORD - HEAFFORD JCT. ROAD
U.S.H.NO. 8 LINCOLN COUNTY
SCALE
0 500 1000

DS 7966

RIGHT - OF - WAY TABLE

PARCEL NUMBER	OWNER	ADDRESS	ACRES PURCHASED				DESCRIPTION	MORTGAGEE	ADDRESS
			MARSH	UNIMPROVED	IMPROVED	TOTAL			
1	ONEIDA COUNTY		0.47	0.71	0.86	2.04	SE 1/4 - SE 1/4 - SEC. 3 - T35N-R5E		
2	C. HROZELL AND HETTA ROZELL		0.67	1.50		1.97	NE 1/4 - NE 1/4 - SEC. 6 - T35N-R5E	NONE	
3	W.L. SNOWDEN & MARJORIE SNOWDEN			3.39	2.26	5.65	NW 1/4 - NW 1/4 - SEC. 5	BRADLEY BANK	TOMAHAWK, WIS.
4	WALTER E. GEISEKING & ANN (HIS WIFE)			6.72		6.72	NE 1/4 - NW 1/4 - SEC. 5	NONE	
5	RUSSEL E. M'GLOTHLIN		2.21	3.67		5.88	NW 1/4 - NE 1/4 - SEC. 5	NONE	
6	LINCOLN COUNTY		0.40	1.70		2.10	NE 1/4 - NE 1/4 - SEC. 5 - T35N-R5E	NONE	
8	ARTHUR E. & ALFRED LUECK (JT. OWNERS)		2.04	1.70		3.74	SE 1/4 - NE 1/4 - SEC. 5	NONE	
9			3.27	1.74		5.01	SW 1/4 - NW 1/4 - SEC. 4	NONE	
10			1.29	3.34		4.63	SE 1/4 - NW 1/4 - SEC. 4	NONE	
11	LINCOLN COUNTY		0.94	3.53		4.47	SW 1/4 - NE 1/4 - SEC. 4 - T35N-R5E	NONE	
12			0.16	1.08		1.24	SE 1/4 - NE 1/4 - SEC. 4	NONE	
13			3.01	0.55		3.56	NE 1/4 - SE 1/4 - SEC. 4	NONE	
14			1.20	3.58		4.78	NW 1/4 - SW 1/4 - SEC. 3	NONE	
15			2.58	2.05		4.63	NE 1/4 - SW 1/4 - SEC. 3	NONE	
16	JOHN BRANDT & ADICE BRANDT		0.70	4.23	1.29	6.22	NW 1/4 - SE 1/4 - SEC. 3 - T35N-R5E	NONE	
17	MARY SAXE CHANDLER (SINGLE)	WAUPACA COUNTY	0.85	5.32		6.17	NE 1/4 - SE 1/4 - SEC. 3 - T35N-R5E	NONE	
18	LINCOLN COUNTY		1.45	3.76		5.21	NW 1/4 - SW 1/4 - SEC. 2 - T35N-R5E	NONE	
19			0.23			0.23	NE 1/4 - SW 1/4 - SEC. 2	NONE	
20			0.34	0.61		0.95	SW 1/4 - SW 1/4 - SEC. 2	NONE	
21	LINCOLN COUNTY		2.02	3.92		5.94	SE 1/4 - SW 1/4 - SEC. 2 - T35N-R5E	NONE	
22			0.69	5.48		6.17	SW 1/4 - SE 1/4 - SEC. 2	NONE	
23			2.53	4.28		6.81	SE 1/4 - SE 1/4 - SEC. 2	NONE	
24		(FOREST CROP LAND)		0.32		0.32	NE 1/4 - NE 1/4 - SEC. 11	NONE	
25				0.16		0.16	SW 1/4 - SW 1/4 - SEC. 1	NONE	
26	LINCOLN COUNTY (FOREST CROP LAND)		3.95	3.83		7.78	NW 1/4 - NW 1/4 - SEC. 12 - T35N-R5E	NONE	
27			1.01	1.06		2.07	NE 1/4 - NW 1/4 - SEC. 12	NONE	
28			0.78	3.95		4.73	SE 1/4 - NW 1/4 - SEC. 12	NONE	
29			4.59	1.57		6.16	SW 1/4 - NE 1/4 - SEC. 12	NONE	
30	TOMAHAWK KRAFT PAPER CO. (FOREST CROP LAND)		3.27	2.96		6.23	SE 1/4 - NE 1/4 - SEC. 12	NONE	
31	TOMAHAWK KRAFT PAPER CO. (FOREST CROP LAND)		0.99	5.00		5.99	SW 1/4 - NW 1/4 - SEC. 7 - T35N-R6E	NONE	
32	RICHARD W. MCCARTHY (SINGLE)	TOMAHAWK, WIS.	1.38	4.64		6.02	SE 1/4 - NW 1/4 - SEC. 7	NONE	
33	TOMAHAWK KRAFT PAPER CO.		2.06	3.95		6.01	SW 1/4 - NE 1/4 - SEC. 7	NONE	
34	TOMAHAWK KRAFT PAPER CO.		2.33	3.71		6.04	SE 1/4 - NE 1/4 - SEC. 7	NONE	
35	ANNA ODEGARD (WIDOW), LEO ODEGARD (SINGLE) MRS. THEA NELSON & EMIL NELSON (HER HUSB) SYLVESTER ODEGARD & LONNA ODEGARD (HIS WIFE)		1.07	1.30	3.80	6.17	SW 1/4 - NW 1/4 - SEC. 8	NONE	
36			0.63	2.26	3.28	6.17	SE 1/4 - NW 1/4 - SEC. 8 - T35N-R6E	NONE	
37	WM. KRIIGEL & MAGGIE KRIIGEL		1.21	2.80	2.00	6.01	SW 1/4 - NE 1/4 - SEC. 8	NONE	
38	WM. KRIIGEL & MAGGIE KRIIGEL		0.14	3.72	0.17	4.03	SE 1/4 - NE 1/4 - SEC. 8	NONE	
39	KARL KRIIGEL (WIDOWER)			0.06	1.95	2.01	NE 1/4 - SE 1/4 - SEC. 8	NONE	
40A	MABEL MAJERUS (WIDOW)				0.27	0.27	PART OF SW 1/4 - NW 1/4 - SEC. 9	ML. FITZGERALD (DECEASED) - J. A. FITZGERALD (ADMINISTRATOR)	
40	SIGER SWENSON & KATHERINE SWENSON		0.42	0.75	0.16	1.33	PART OF SW 1/4 - NW 1/4 - SEC. 9	NONE	
41	KARL KRIIGEL (WIDOWER)		0.43		0.52	0.95	NW 1/4 - SW 1/4 - SEC. 9 - T35N-R6E	NONE	
42	M.L. FITZGERALD (DECEASED) - J.A. FITZGERALD (ADMINISTRATOR)				0.62	0.62	PART OF SW 1/4 - NW 1/4 - SEC. 9 (LOT 7)	JOE SCHOETTLE & ELLEN SCHOETTLE (LAND CONTRACT)	
43	STANLEY LIKWARZ & MARGARET LIKWARZ				0.74	0.74	NE 1/4 - SW 1/4 - SEC. 9 (LOTS 3&6)	JOE POUTRE (SINGLE)	
44	M.L. FITZGERALD (DECEASED) - J.A. FITZGERALD (ADMINISTRATOR)				2.80	2.80	SW 1/4 - NE 1/4 - SEC. 9	JOE SCHOETTLE & ELLEN SCHOETTLE (LAND CONTRACT)	
45	STANLEY LIKWARZ & MARGARET LIKWARZ				0.64	0.64	NW 1/4 - SE 1/4 - SEC. 9 (LOT 6)	JOE POUTRE (SINGLE)	
47A	ARTHUR SHANNON & DORA SHANNON			0.18		0.78	PART OF SW 1/4 - NW 1/4 - SEC. 9 (LOT 7)	NONE	
46A	JOE LAMER & ESTELLE LAMER				1.89	1.89	PART OF SW 1/4 - NE 1/4 - SEC. 9	BRADLEY BANK	TOMAHAWK, WIS.
46	MAUD M. GRIFFITH (WIDOW)				3.73	3.73	PART OF SW 1/4 - NE 1/4 - SEC. 9	O.G. LEMKE & ANNA J. LEMKE HARDY RYAN ABSTRACT CO.	
47	MAUD M. GRIFFITH (WIDOW)				3.03	3.03	NE 1/4 - NE 1/4 - SEC. 9	NONE	
48	JOE RAPEL & GERTRUDE RAPEL				0.69	0.69	SW 1/4 - SW 1/4 - SEC. 3	NONE	
49	HARRY L. WAKEFIELD & ANNA M. WAKEFIELD		0.07	0.91		0.98	PART OF NW 1/4 - NW 1/4 - SEC. 10 (LOT 1)	NONE	
50	LILLIAN SLATER (WIDOW)				1.98	1.98	SE 1/4 - SW 1/4 - SEC. 3	FEDERAL LAND BANK	ST. PAUL, MINN.
49A	EDWIN G. HOLLOWAY & HELENE HOLLOWAY		0.07	2.77		2.84	PART OF NW 1/4 - NW 1/4 - SEC. 10 (LOT 1)	NONE	
51	EDWIN G. HOLLOWAY & HELENE HOLLOWAY				0.80	0.80	NE 1/4 - NW 1/4 - SEC. 10 (LOT 2)	NONE	
52	LILLIAN SLATER (WIDOW)				4.36	4.87	SW 1/4 - SE 1/4 - SEC. 3	FEDERAL LAND BANK	ST. PAUL, MINN.
53 & 53A	EDWIN G. HOLLOWAY & HELENE HOLLOWAY				3.41	3.41	NW 1/4 - NE 1/4 - SEC. 10 (LOT 3)	NONE	
TOTALS			51.42	120.77	30.15	202.34			

HWY. R/W RESERVED BY LINCOLN COUNTY AT TIME OF SALE TO RE. MG.

REVISED 4-2-45
REVISED 1-20-37

PLAT OF RIGHT OF WAY REQUIRED
FOR
DIVISION JOB NO. 7966
MCCORD - HEAFFORD JCT. ROAD
U.S.H.NO.8 LINCOLN COUNTY
SCALE

DJ 7966