

PLAT NO.	STATE	PLAT AND BOOK NO.	DATE	BY
4	WIS.			

DIVISION JOB NO. 7707
 State Aid

R8E

24

T34N

25

LIST OF ABUTTING PROPERTY OWNERS WITH AREAS OF ENCROACHMENT AND AMOUNT OF NEW RIGHT OF WAY REQUIRED OF EACH				
No	DESCRIPTION	NAME	ADDRESS	NEW RIGHT OF WAY ENCROACHMENT
1	NE 1/4 NW 1/4 SEC. 25 T. 34N. R. 8E.	WILLIS E. & CHAS. J. POND	PARRISH, WIS.	± 0.01 Acres ± 0.07 Acres
2	NW 1/4 - NE 1/4	LINCOLN LAND CO.	TOMAHAWK, WIS.	± 1.32 " ± 0.00 " . .
3	SW 1/4 - SE 1/4 - 24	SOMO LAND CO.	TOMAHAWK, WIS.	± 0.35 " ± 0.00 " . .
4	SE 1/4 - SE 1/4	T. H. RYAN LAND CO.	WAUSAU, WIS.	± 0.40 " ± 0.07 " . .
Totals:				± 2.08 " ± 0.14 " . .

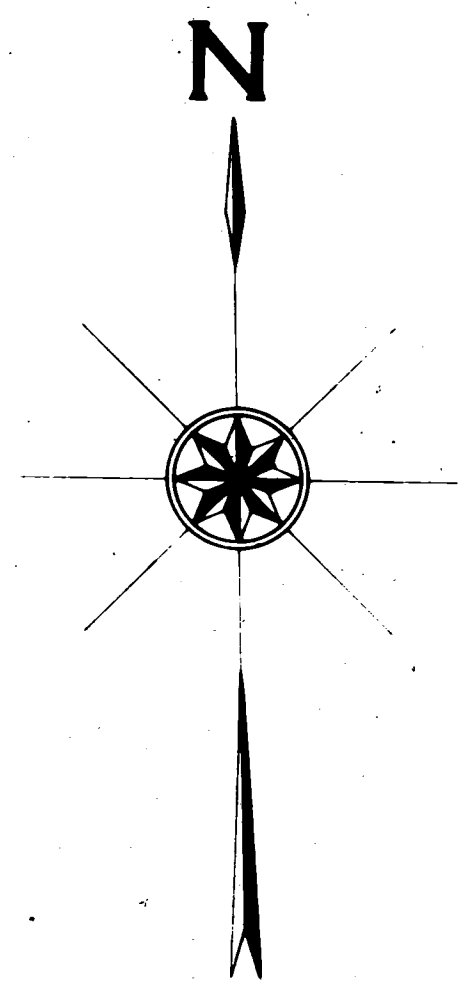
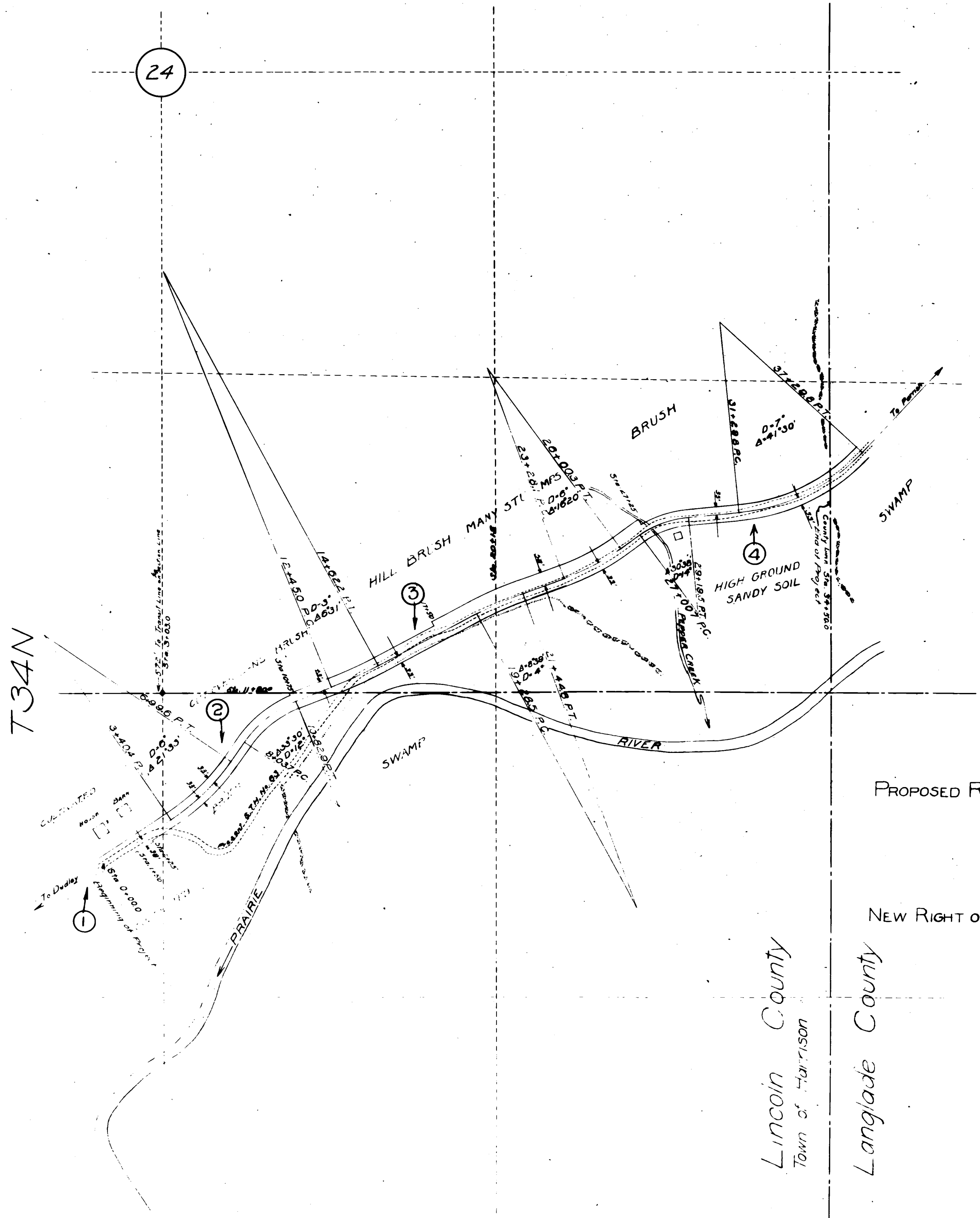

PLAT
 OF
 PROPOSED RELOCATION OF STATE TRUNK HIGHWAY No. 63
 MERRILL RHINELANDER ROAD
 BETWEEN
 DUDLEY AND PARRISH
 SHOWING
 NEW RIGHT OF WAY REQUIRED AND PRESENT ENCROACHMENT
 DIVISION JOB No. 7707

Lincoln County
 Town of Harrison
 Langlade County

PLAT
 OF
**RIGHT OF WAY
 REQUIRED**
 WISCONSIN HIGHWAY COMMISSION
 MADISON WIS
 SCALE: 300 FT. = 1 INCH

DJ 7707