

P.I. 117+35.2
 Δ 90°33'
 Δ 89°27' RT.
 Δ 5°00'
 Δ 135.7 FT.
 Δ 1789.3 FT.
 Δ 146.3 FT.

BEG. OF RELOC. ORDER
 DIV. JOB NO. 7035
 STA. 3+27

END OF STATE PROJECT 7035
 STA. 348+00

END OF RELOC. ORDER
 DIV. JOB NO. 7035
 STA. 380+26

LOCATION SKETCH
 SCALE 1" = 1 MILE

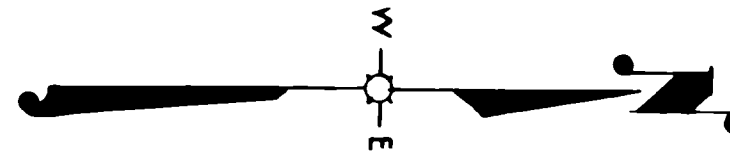
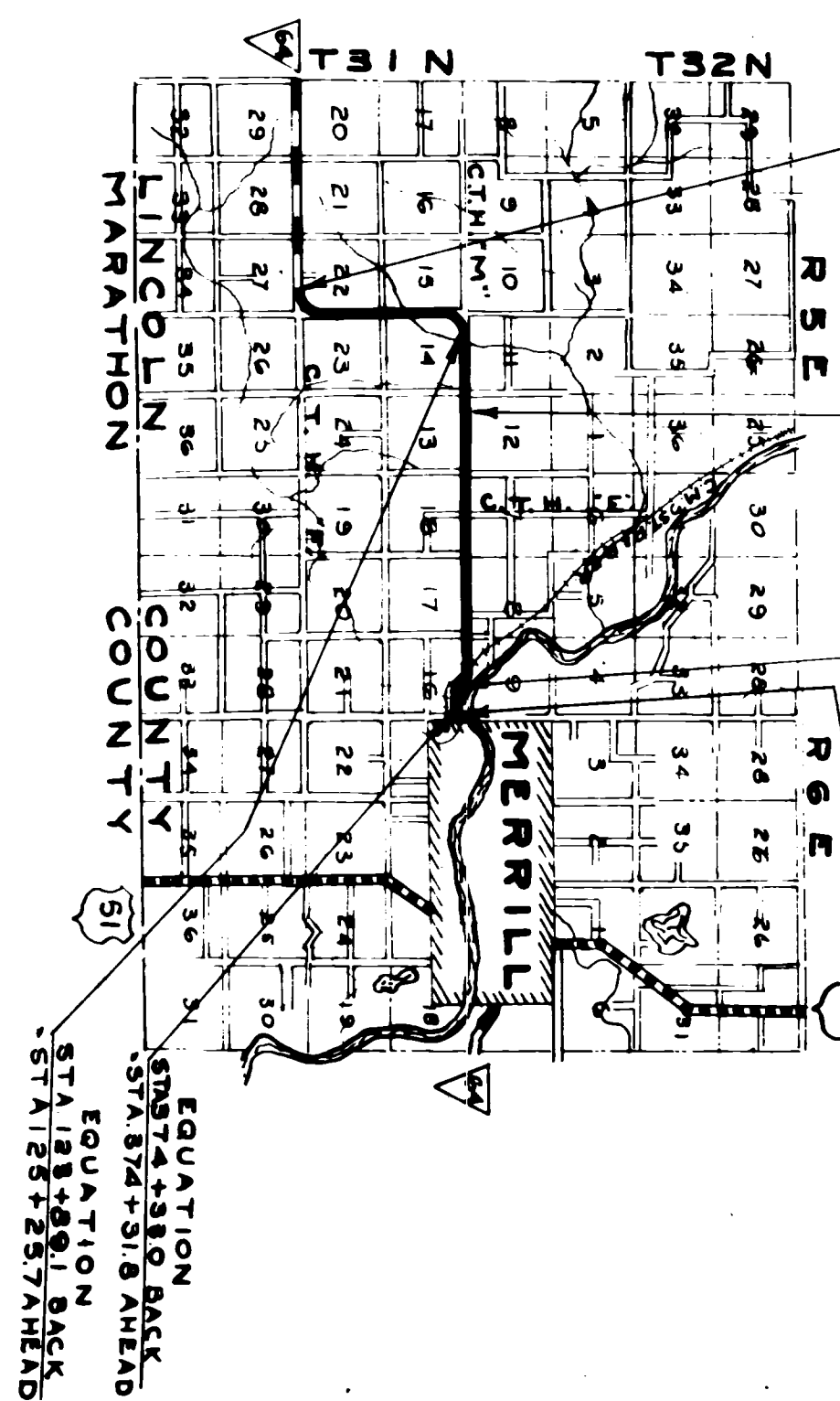

DRAWN BY M. WEBER & K. H. BOLLER
 COMPUTED BY K. H. BOLLER
 CHECKED BY B. TUTTLE
 REVISED 6-7-37

PLAT OF RIGHT OF WAY REQUIRED
 DIVISION JOB NO. 7035
 MEDFORD - MERRILL ROAD
 S.T.H. NO. 64 LINCOLN COUNTY

SCALE
 0 200 400 600 800
 FEET

DS 7035

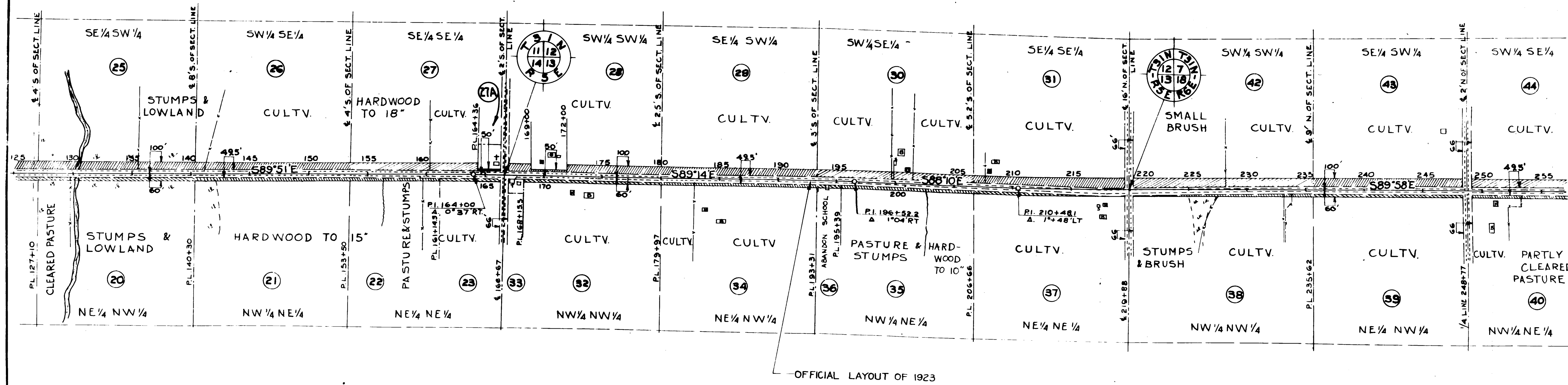
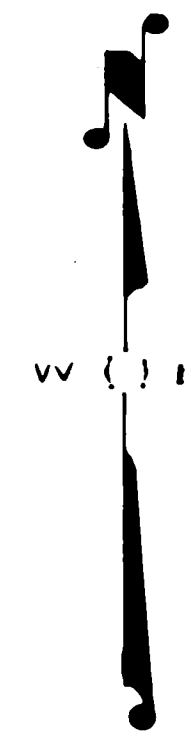

DRAWN BY K.H. BOLLER
 COMPUTED BY K.H. BOLLER
 CHECKED BY B. TUTTLE
 REVISED 6-7-51

PLAT OF RIGHT OF WAY REQUIRED
DIVISION JOB NO. 7035
 MEDFORD - MERRILL ROAD
 S.T.H. NO. 64 LINCOLN COUNTY

SCALE
 0 200 400 600 800
 FEET

DJ 7035

| FED. ROAD DIST. NO. | STATE | STATE PROJ. NO. | SHEET NO. | TOTAL SHEETS |
|---------------------|-------|-----------------|-----------|--------------|
| 4 | WIS. | 7035 | 6 | 79 |

DIVISION JOB NO. 7035

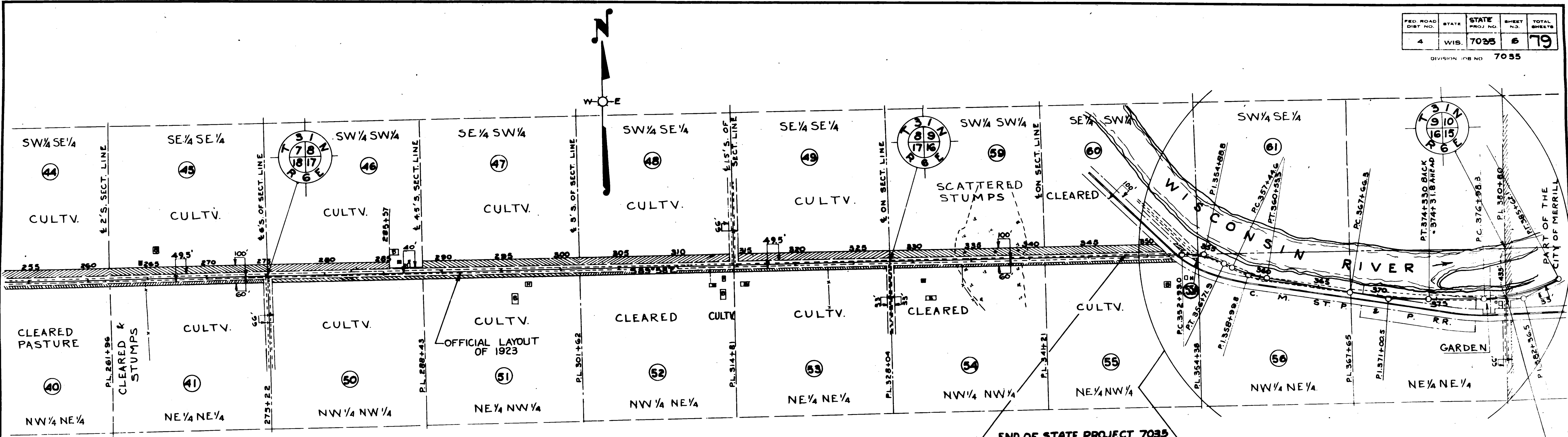

END OF STATE PROJECT 7035
STA. 348+00

END OF RELOC. ORDER
DIV. JOB NO. 7035
STA. 380+80

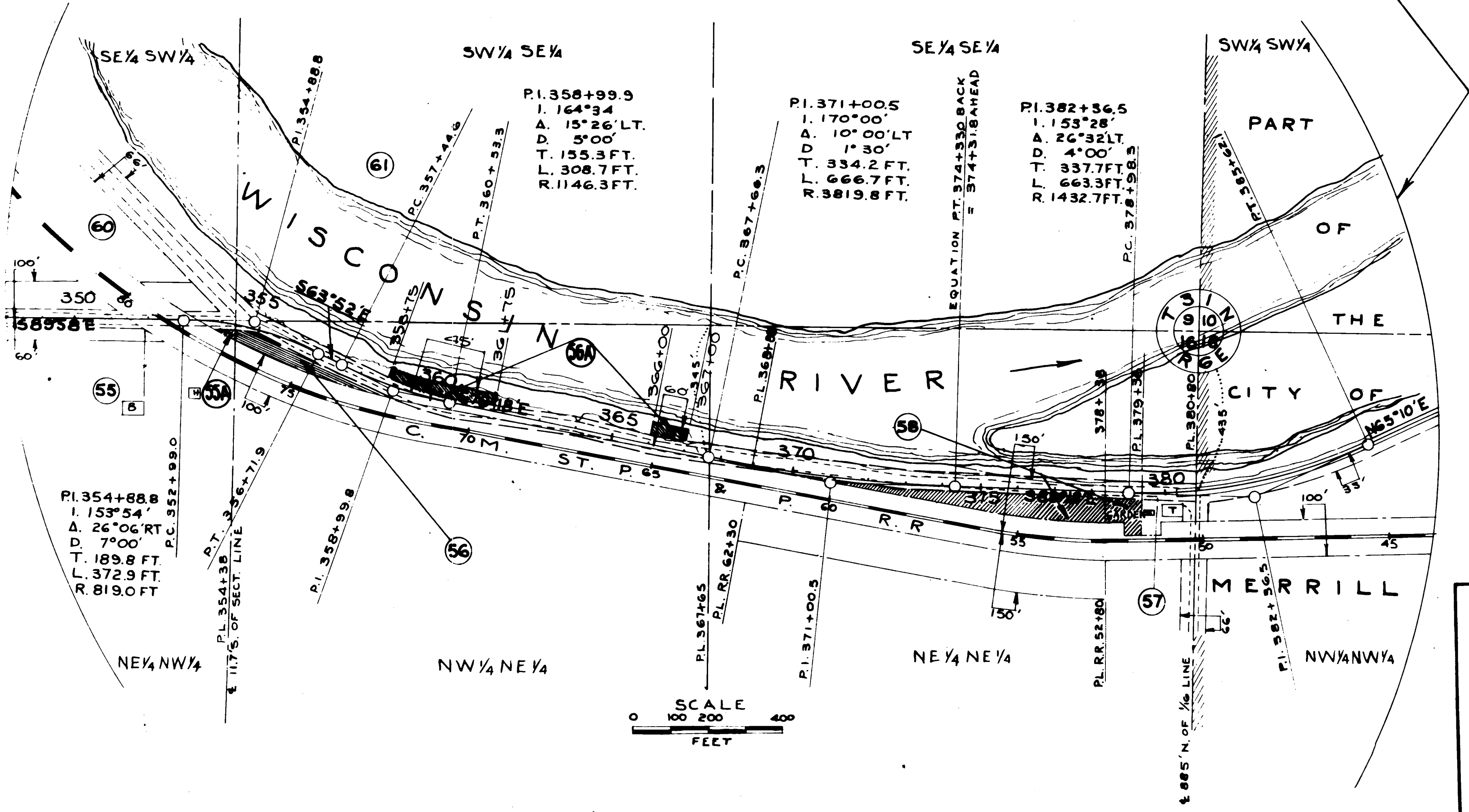

DRAWN BY K.H. BOLLER
 COMPUTED BY K.H. BOLLER
 CHECKED BY B. TUTTLE REVISED 6-7-57

PLAT OF RIGHT OF WAY REQUIRED
 DIVISION JOB NO. 7035
 MEDFORD - MERRILL ROAD
 S.T.H. NO. 64 LINCOLN COUNTY

SCALE
 0 200 400 600 800 FEET

DJ 7035

| SCHEDULE OF R/W REQUIRED | | | | | | | |
|--------------------------|--------------------------------|-----------------|--|-------|------------|-----------|------------|
| PAR | OWNER | ADDRESS | DESCRIPTION | ACRES | | PURCHASED | |
| | | | | MARSH | UNIMPROVED | IMPROVED | TOTAL |
| 1 | MATT PETERSON | MERRILL, WIS. | SE 1/4 SE 1/4 SECT. 22, T31N, R5E. | | | 5.67 | 5.67 |
| 2 | " | " | NE 1/4 SE 1/4 " " " | | 1.27 | 1.00 | 2.27 |
| 3 | LEONHARD WOLLER | " | SE 1/4 NE 1/4 " " " | | | 2.33 | 2.33 |
| 4 | ANNA DAUBERT | " | PART OF NE 1/4 NE 1/4 " " " | | | 1.52 | 1.52 |
| 5 | SCHOOL DIST. NO. 2 | TOWN OF CORNING | " " " " " " " | | | .06 | .06 |
| 6 | WALTER STORM & WIFE SELMA | MERRILL, WIS. | SW 1/4 SW 1/4 SECT. 23, T31N, R5E. | | | .29 | .29 |
| 7 | " | " | NW 1/4 SW 1/4 " " " | | .67 | .39 | 1.06 |
| 8 | JOSEPH J. KISLINGER | " | SW 1/4 NW 1/4 " " " | | .95 | | .95 |
| 9 | " | " | NW 1/4 NW 1/4 " " " | | .24 | .66 | .90 |
| 10 | MARY SCHMUNK & HENRY SCHMUNK | " | PART OF SE 1/4 SE 1/4 SECT. 15, T31N, R5E. | | 1.25 | | 1.25 |
| 11 | MARTIN SCHMIDT & ELLA SCHMIDT | MERRILL, WIS. | PART OF SE 1/4 SE 1/4 SECT. 15, T31N, R5E. | | 0.07 | .93 | 1.00 |
| 12 | HENRY SCHMUNCK & WIFE | " | NE 1/4 SE 1/4 " " " | 1.48 | .81 | | 2.29 |
| 13 | ROBERT WENDT | " | SE 1/4 NE 1/4 " " " | | .60 | 1.31 | 1.91 |
| 14 | " | " | NE 1/4 NE 1/4 " " " | | | .83 | .83 |
| 15 | EMIL A. HASS | " | PART OF SW 1/4 SW 1/4 SECT. 14 " " | | | .95 | .95 |
| 16 | TOWN HALL | TOWN OF CORNING | PART OF SW 1/4 SW 1/4 SECT. 14, T31N, R5E | | | | NONE REQD. |
| 17 | EMIL A. HASS | MERRILL, WIS. | NW 1/4 SW 1/4 " " " | .70 | .38 | | 1.08 |
| 18 | FRED POHMEIER & WIFE EMMA | " | SW 1/4 NW 1/4 " " " | | .45 | .62 | 1.07 |
| 19 | CHAS. KRAUSE & WIFE EMMA | " | NW 1/4 NW 1/4 " " " | .03 | | 5.03 | 5.06 |
| 20 | " | " | NE 1/4 NW 1/4 " " " | 1.25 | | | 1.25 |
| 21 | WILLIAM BOEKER | MERRILL, WIS. | NW 1/4 NE 1/4 SECT. 14, T31N, R5E. | .16 | 1.09 | | 1.25 |
| 22 | " | " | PART OF NE 1/4 NE 1/4 " " " | | .56 | .13 | .69 |
| 23 | " | " | " " " " " " " | | | .43 | .43 |
| 24 | EDWARD KRAUSE | " | SW 1/4 SW 1/4 SECT. 11, " " " | .07 | | .29 | .36 |
| 25 | " | " | SE 1/4 SW 1/4 " " " | | 2.10 | | 2.10 |
| 26 | EDWARD KRAUSE | MERRILL, WIS. | SW 1/4 SE 1/4 SECT. 11, T31N, R5E | | | 2.10 | 2.10 |
| 27 | OTTO BERNDT | " | SE 1/4 SE 1/4 " " " | | 1.12 | 0.71 | 1.83 |
| 28 | WILLIAM BOEKER | " | SW 1/4 SW 1/4 SECT. 12, " " " | | | 1.92 | 1.92 |
| 29 | " | " | SE 1/4 SW 1/4 " " " | | | 2.18 | 2.18 |
| 30 | BERTHA BONKE | " | SW 1/4 SE 1/4 " " " | | | 2.21 | 2.21 |
| 27A | ST. PAUL EVANGELICAL CHURCH | TOWN OF CORNING | SE 1/4 SE 1/4 SECT. 11 " " " | | | 0.11 | 0.11 |
| 31 | HERMAN BERNDT | MERRILL, WIS. | SE 1/4 SE 1/4 SECT. 12, T31N, R5E. | | | 2.59 | 2.59 |
| 32 | EDWARD NEUBAUER | " | PART OF NW 1/4 NW 1/4 SECT. 13 " " " | | | .93 | .93 |
| 33 | WILLIAM BERNDT | " | " " " " " " " | | | | NONE REQD. |
| 34 | R.E. KOEHLER & WIFE MINNIE | " | NE 1/4 NW 1/4 " " " | | | 1.20 | 1.20 |
| 35 | E.H. STAATS & MARY STAATS | " | PART OF NW 1/4 NE 1/4 " " " | | .99 | | .99 |
| 36 | RICHARD KRAUSE | MERRILL, WIS. | PART OF NW 1/4 NE 1/4 SECT. 13, T31N, R5E. | | | .18 | .18 |
| 37 | FERDINAND BERNDT | " | NE 1/4 NE 1/4 " " " | | | 0.60 | 0.60 |
| 38 | AUGUST BORCHARDT & WIFE MARTHA | " | NW 1/4 NW 1/4 SECT. 18, T31N, R6E | .16 | .25 | .56 | .97 |
| 39 | ERWIN KOEHLER & WIFE MABLE | " | NE 1/4 NW 1/4 " " " | | | .95 | .95 |
| 40 | AUGUST BORCHARDT & WIFE MARTHA | " | NW 1/4 NE 1/4 " " " | | .69 | .33 | 1.02 |
| 41 | FRED A. BUNTROCK | MERRILL, WIS. | NE 1/4 NE 1/4 SECT. 18, T31N, R6E. | | .24 | .88 | 1.12 |
| 42 | AUGUST BORCHARDT & WIFE MARTHA | " | SW 1/4 SW 1/4 SECT. 7 " " " | | 1.57 | 1.38 | 2.95 |
| 43 | EWALD SCHMIDT & WIFE MINNIE | " | SE 1/4 SW 1/4 " " " | | | 2.30 | 2.30 |
| 44 | MYRNE O. KRUEGER | " | SW 1/4 SE 1/4 " " " | | | 2.27 | 2.27 |
| 45 | GUSTAV MESSERSCHMIDT | " | SE 1/4 SE 1/4 " " " | | | 2.23 | 2.23 |
| 46 | WILLIAM HACHMEISTER | MERRILL, WIS. | SW 1/4 SW 1/4 SECT. 8, T31N, R6E. | | | 1.78 | 1.78 |
| 47 | THEODORE REINHARDT & LOUISE | " | SE 1/4 SW 1/4 " " " | | | 2.21 | 2.21 |
| 48 | ALICE SHAE KING | 603 ADDISON ST. | SW 1/4 SE 1/4 " " " | | | 2.22 | 2.22 |
| 49 | " | CHICAGO, ILL. | SE 1/4 SE 1/4 " " " | | | 2.28 | 2.28 |
| 50 | THEODORE REINHARDT & LOUISE | MERRILL, WIS. | NW 1/4 NW 1/4 SECT. 17 " " " | | | 1.16 | 1.16 |
| 51 | THEODORE REINHARDT & LOUISE | MERRILL, WIS. | NE 1/4 NW 1/4 SECT. 17, T31N, R6E. | | | 1.13 | 1.13 |
| 52 | F. REISINGER | " | NW 1/4 NE 1/4 " " " | | | 1.07 | 1.07 |
| 53 | ARTHUR AXEN | " | NE 1/4 NE 1/4 " " " | | | .99 | .99 |
| 54 | LINDHARDT ENGEL & MARTHA | " | NW 1/4 NW 1/4 SECT. 16 " " " | .43 | | .55 | .98 |
| 55 | FRED A. BAGUHN & PHILIPENA | " | NE 1/4 NW 1/4 " " " | | | .87 | .87 |
| 55A | " | " | " " " " " " " | | | .02 | .02 |
| 56 | JOHN ZIMMERMAN | MERRILL, WIS. | NW 1/4 NE 1/4 SECT. 16, T31N, R6E. | | | .24 | .24 |
| 57 | WALBURGA MUELLER | " | PART OF NE 1/4 NE 1/4 " " " | | | | NONE REQD. |
| 58 | JAKE AMENT | " | " " " " " " " | | | .83 | .83 |
| 59 | CHAS. AMENT & VICTORIA | " | SW 1/4 SW 1/4 SECT. 9 " " " | 1.06 | 1.27 | | 2.33 |
| 60 | " | " | SE 1/4 SW 1/4 " " " | | | 1.83 | 1.83 |
| 56A | JOHN ZIMMERMAN & WIFE | " | NW 1/4 NE 1/4 " " " | | | 0.25 | 0.25 |
| 61 | CITY OF MERRILL | MERRILL, WIS. | SW 1/4 SE 1/4 SECT. 9, T31N, R6E | | | | NONE REQD. |
| TOTAL | | | | 5.34 | 16.60 | 65.58 | 87.52 |

| | | | | |
|---------------------|-------|-----------------|-----------|--------------|
| FED. ROAD DIST. NO. | STATE | STATE PROJ. NO. | SHEET NO. | TOTAL SHEETS |
| 4 | WIS. | 7035 | 7 | 79 |

DIVISION JOB NO. 7035

DRAWN BY K.H. BOLLER
 COMPUTED BY K.H. BOLLER
 CHECKED BY B. TUTTLE
 REVISED 6-7-57

PLAT OF RIGHT OF WAY REQUIRED
 DIVISION JOB NO. 7035
 MEDFORD - MERRILL ROAD
 S.T.H. NO. 64 LINCOLN COUNTY

SCALE
 0 200 400 600 800
 FEET

TJS 7035