

Index of Sheets

Sheet No.	TITLE
Sheet No. 4.0	SCHEDULE OF LANDS & INTERESTS REQUIRED
Sheet No. 4.1	PLAN & PARCEL SHEETS
Sheet No. 4.2 - 4.6	

STATE OF WISCONSIN

DEPARTMENT OF TRANSPORTATION
DIVISION OF HIGHWAYS

PLAT OF RIGHT OF WAY REQUIRED FOR

U.S.H. 51 - MERRILL ROAD
BUSINESS 51
LINCOLN COUNTY

PROJECT IDENTIFICATION NUMBER
9570-1-21

Sheet Number	Total Sheets
4	

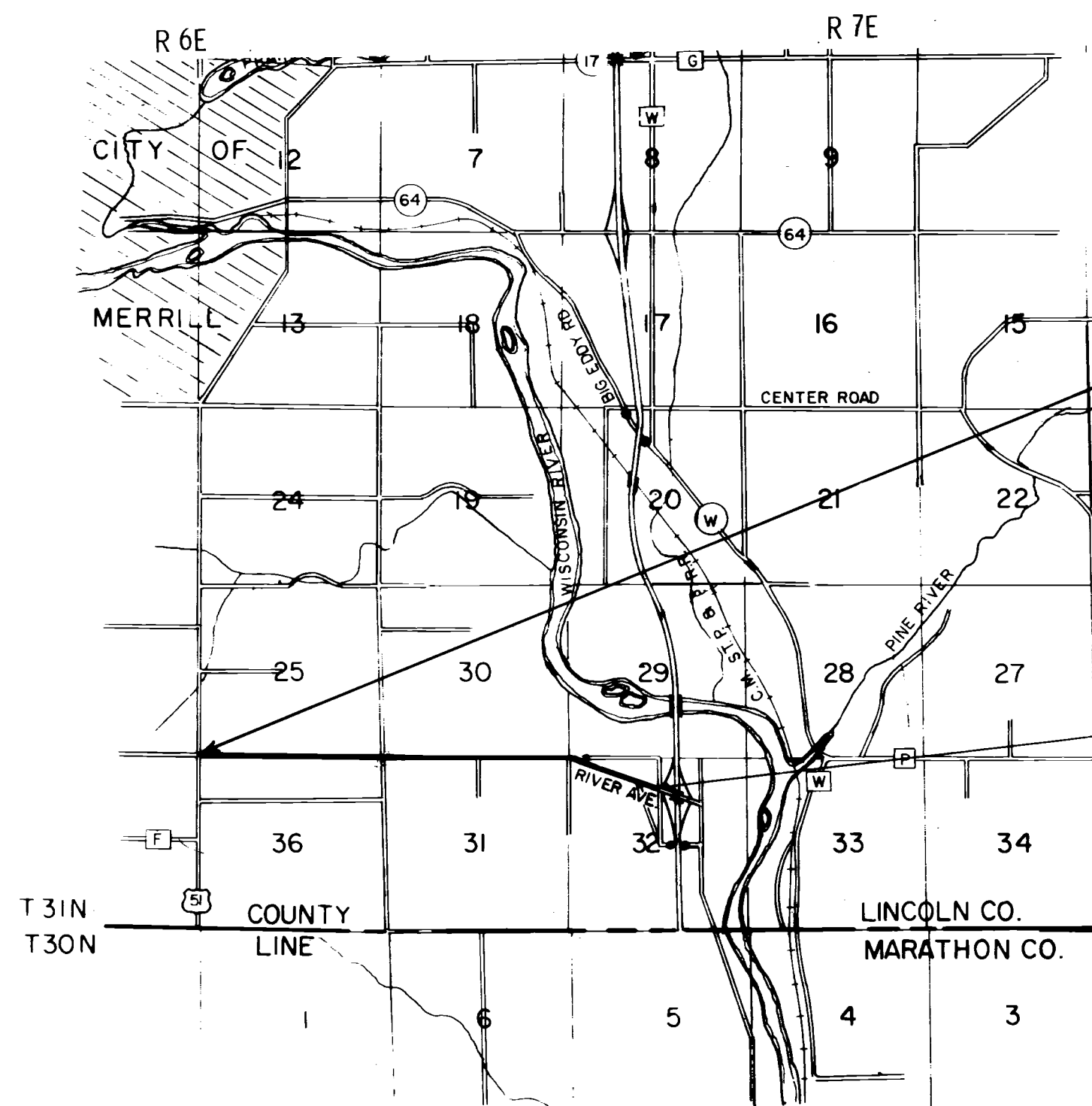
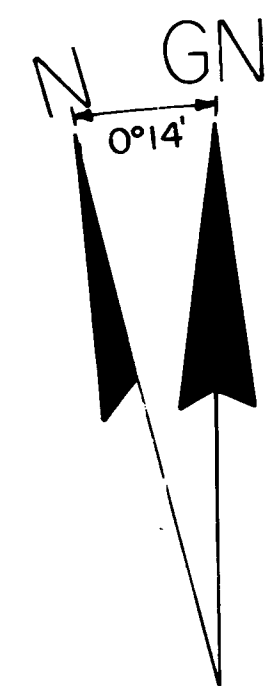
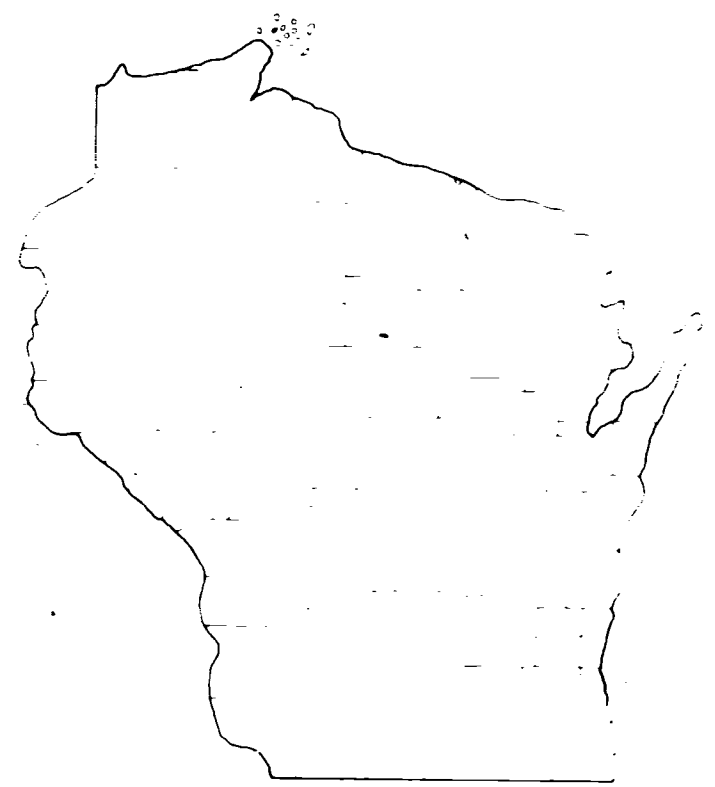

BEGIN PROJECT 9570-1-21
STA. 59+97.37 = STA. 52+84.5 T05-4(27)
AT NW COR. OF SEC. 36, T 31N, R 6E
N 474,469.763
E 2,079,180.498

END PROJECT 9570-1-21
STA. 194+54.60 = STA. 194+54.60 I173-2-21
2072.24' N AND 9.79' W OF THE
CENTER SEC. 32, T 31N, R 7E
N 473,932.362
E 2,092,528.557



Total Net Length of Centerline = 2.549 Mi.

REVISION DATE	STATE OF WISCONSIN DEPARTMENT OF TRANSPORTATION DIVISION OF HIGHWAYS
5-2-72, NC 11-2-73	Date 2/19/72 <i>R.O. Schiele</i> District Engineer
	Recommended for Approval:
	Approved: _____ Chief Design Engineer
	Date _____ Director, Bureau of Right of Way
	FEDERAL HIGHWAY ADMINISTRATION BUREAU OF PUBLIC ROADS
	Approved: _____ Division Engineer

REVISION DATE	PROJECT ID	SHEET NUMBER	TOTAL SHEETS
5-2-72	9570-1-21		
11-2-72	FEDERAL PROJECT DESIGNATION	4.2	
Plat of Right of Way Required U.S.H. 51 - Merrill Road Business 51 Lincoln County			
SCALE 1" = 100'			
DATE FEB. 9, 1972			
CONST. PROJECT			

TOWN

GN

SW - SW

SE - SW

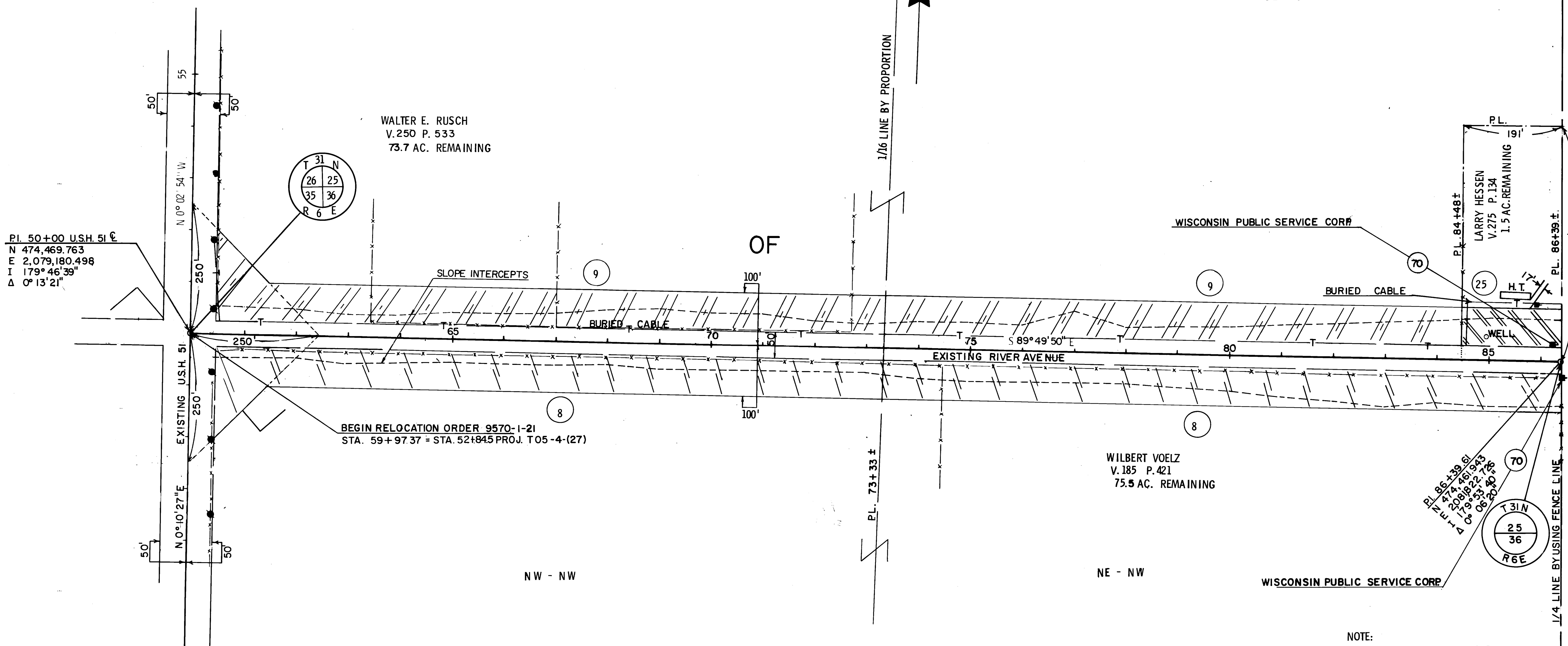

BEGIN RELOCATION ORDER 9570-1-21
STA. 59+97.37 = STA. 52+84.5 PROJ. T05-4-(27)

NOTE:
BEARINGS SHOWN ON THIS PLAT
ARE THE GRID BEARINGS OF EACH
TANGENT TO THE NEAREST MINUTE

SCOTT

REVISION	DATE	PROJECT NO.	SHEET NUMBER	TOTAL SHEETS
5-2-72	NC	9570-1-21		
11-2-73		FEDERAL PROJECT DESIGNATION	4.3	
Plat of Right of Way Required U.S.H. 51 - Merrill Road Business 51				
Lincoln		County		
0		SCALE 100 200		
DATE FEB. 9, 1972				
CONTRACT PROJECT				

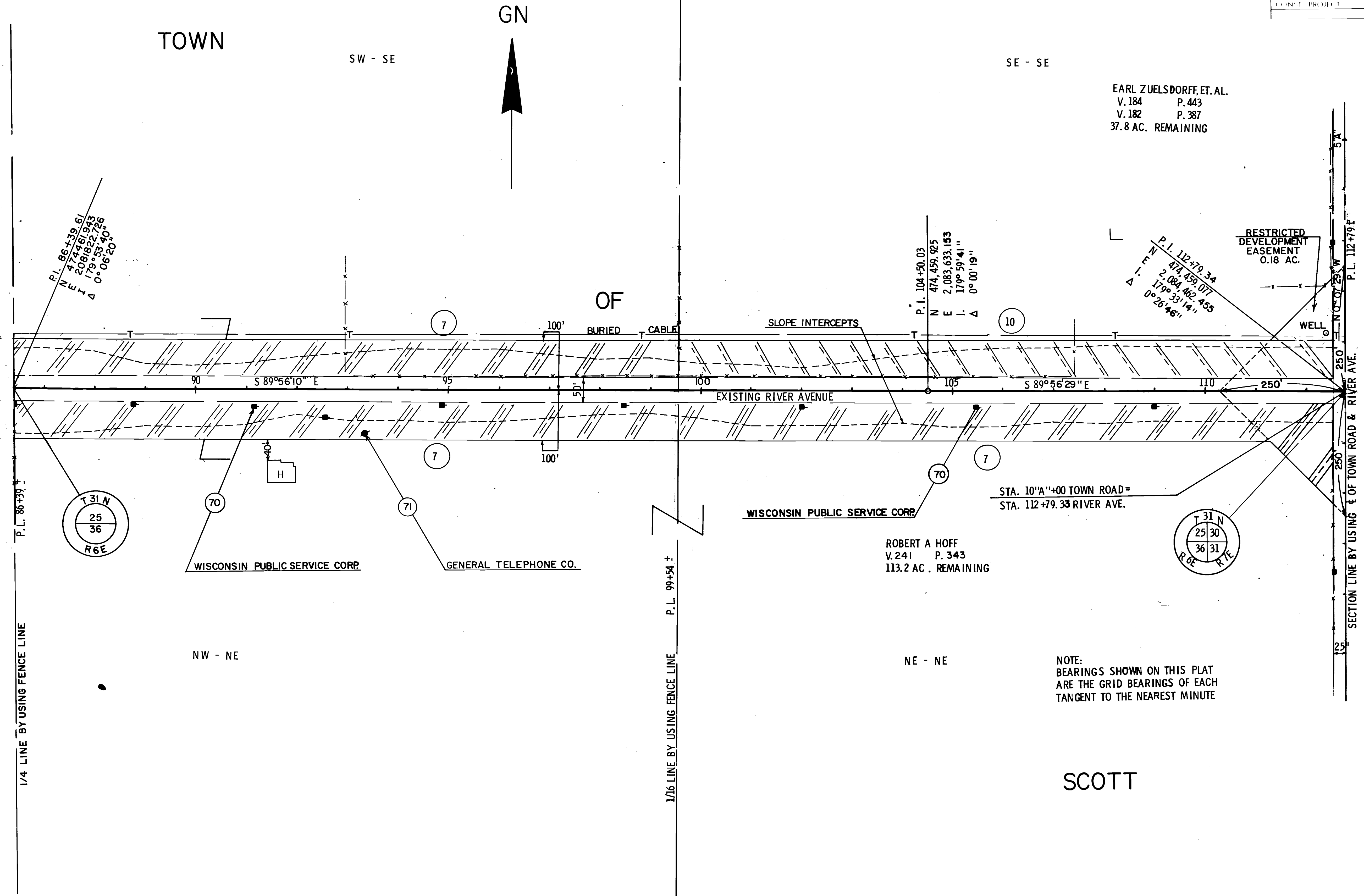

NOTE:
BEARINGS SHOWN ON THIS PLAT
ARE THE GRID BEARINGS OF EACH
TANGENT TO THE NEAREST MINUTE

DATE	PROJECT NO.	SHEET NUMBER	TOTAL SHEETS
5-2-72	9570-1-21		
11-2-73	FEDERAL PROJECT DESIGNATION	4.4	
Plat of Right of Way Required U.S.H. 51 - Merrill Road Business 51			
Lincoln	SCALE	0	100
		200	County
			DATE FEB. 9, 1972

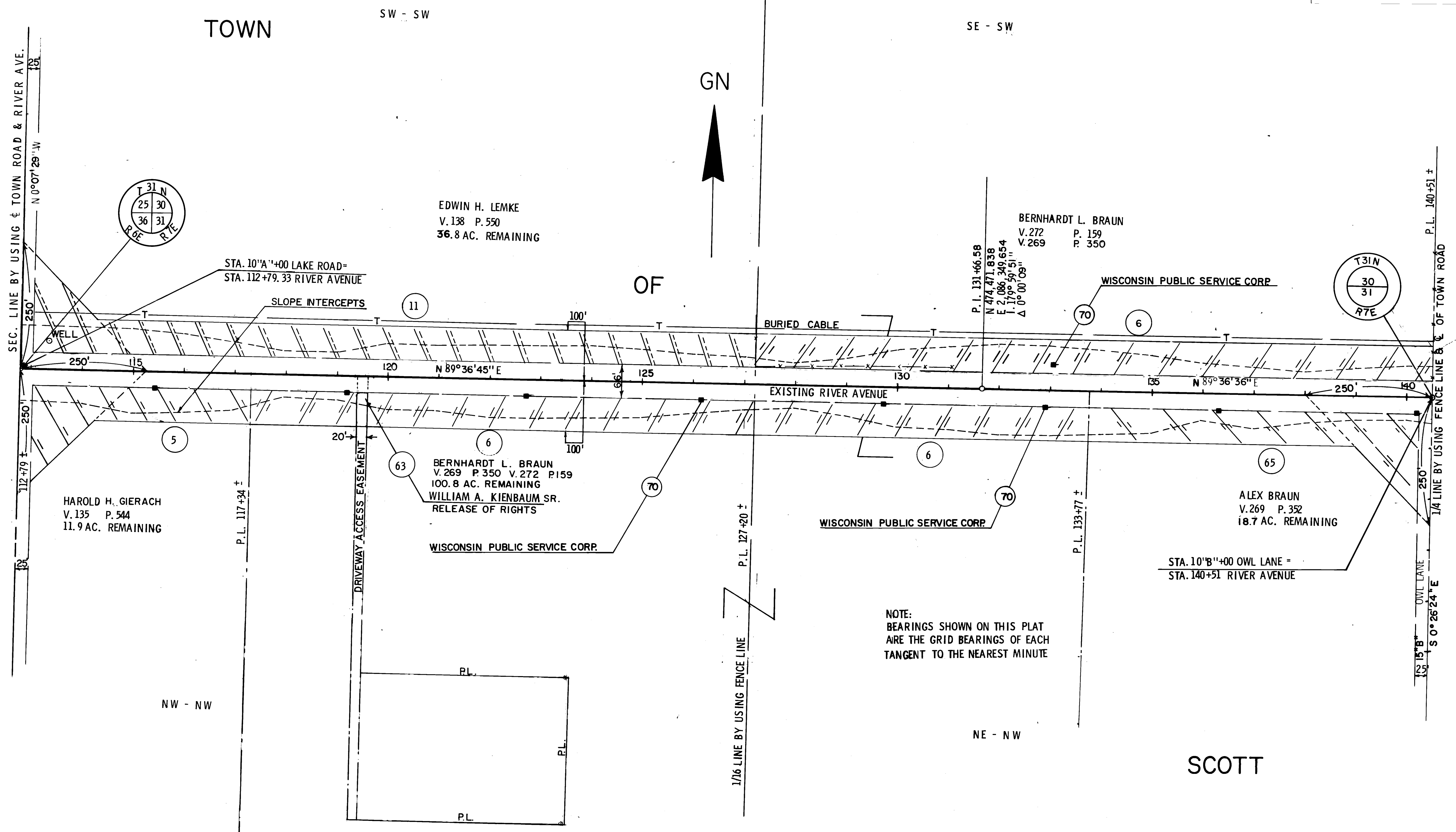

REVISION DATE	PROJECT I.D.	SHEET NUMBER	TOTAL SHEETS
5-2-72	9570-1-21		
11-2-73	FEDERAL PROJECT DESIGNATION	4.5	
	Plat of Right of Way Required U.S.H. 51 - Merrill Road Business 51		
	Lincoln	100	County
		200	
			DATE FEB. 9, 1972

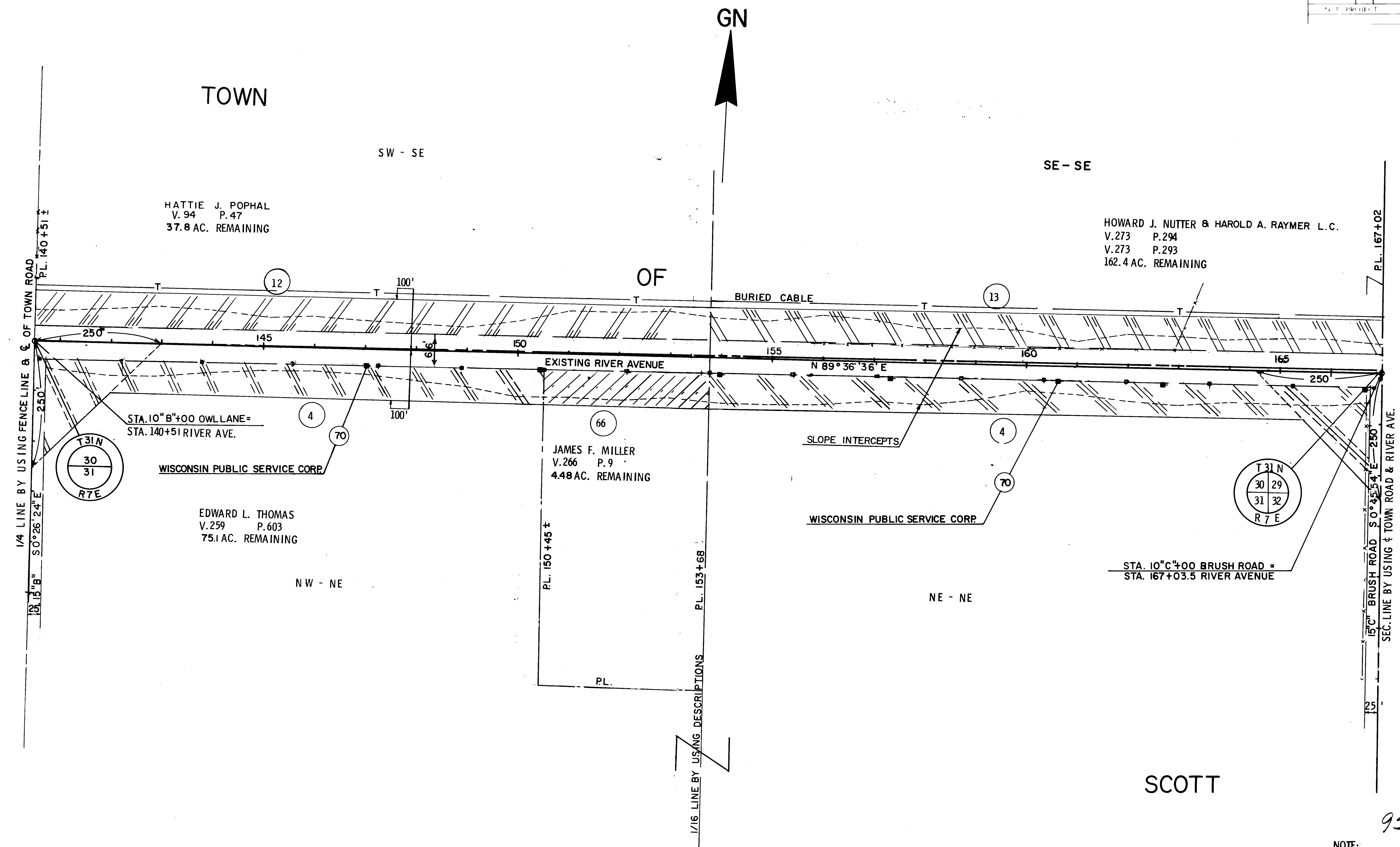

9570-1-21

NOTE:
BEARINGS SHOWN ON THIS PLAT
ARE THE GRID BEARINGS OF EACH
TANGENT TO THE NEAREST MINUTE

TOWN

GOV'T LOT 6

GOV'T LOT 7

HOWARD J. NUTTER
V. 273 P. 294
V. 273 P. 293
162.4 AC. REM.

REV. DATE	PROJECT NO.	SHEET NUMBER	TOTAL SHEETS
5-2-72	9570-1-21	4.6	
11-2-73	FEDERAL PROJECT DESIGNATION		
Plat of Right of Way Required U.S.H. 51 - Merrill Road Lincoln Business 51 County			
SCALE		0	100 200
DATE		FEB. 9, 1971	
CONST. PROJECT			

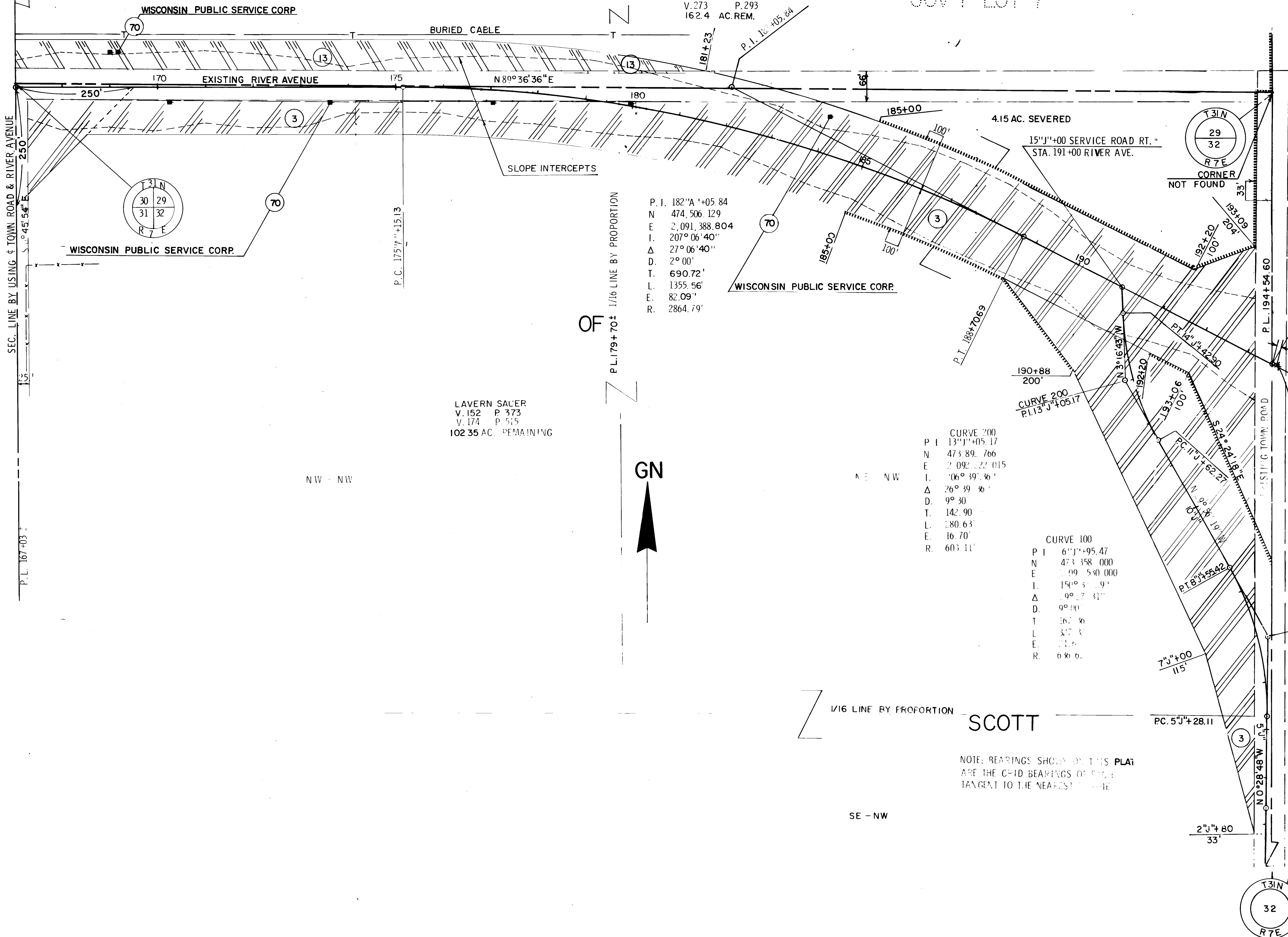

END RELOCATION ORDER 9570-1-21
STA. 194+54.60 = STA. 194'A'+54.60
PROJECT 1173-2-21

9570-1-21