

Index of Sheets

Sheet No. 4.0 Title Sheet
 Sheet No. 4.1 Schedule of Land & Interests Required
 Sheet No. 4.2 Plan & Parcel Sheet

Sheet Number	Total Sheets
4.0	

STATE OF WISCONSIN
 DEPARTMENT OF TRANSPORTATION
 DIVISION OF HIGHWAYS

PLAT OF RIGHT OF WAY REQUIRED FOR

C.T.H. "J" - U.S.H. 51

S.T.H. 107

LINCOLN COUNTY

STATE PROJECT NUMBER	PROJECT IDENTIFICATION NUMBER
9305-3-21	HHS 013 (I)

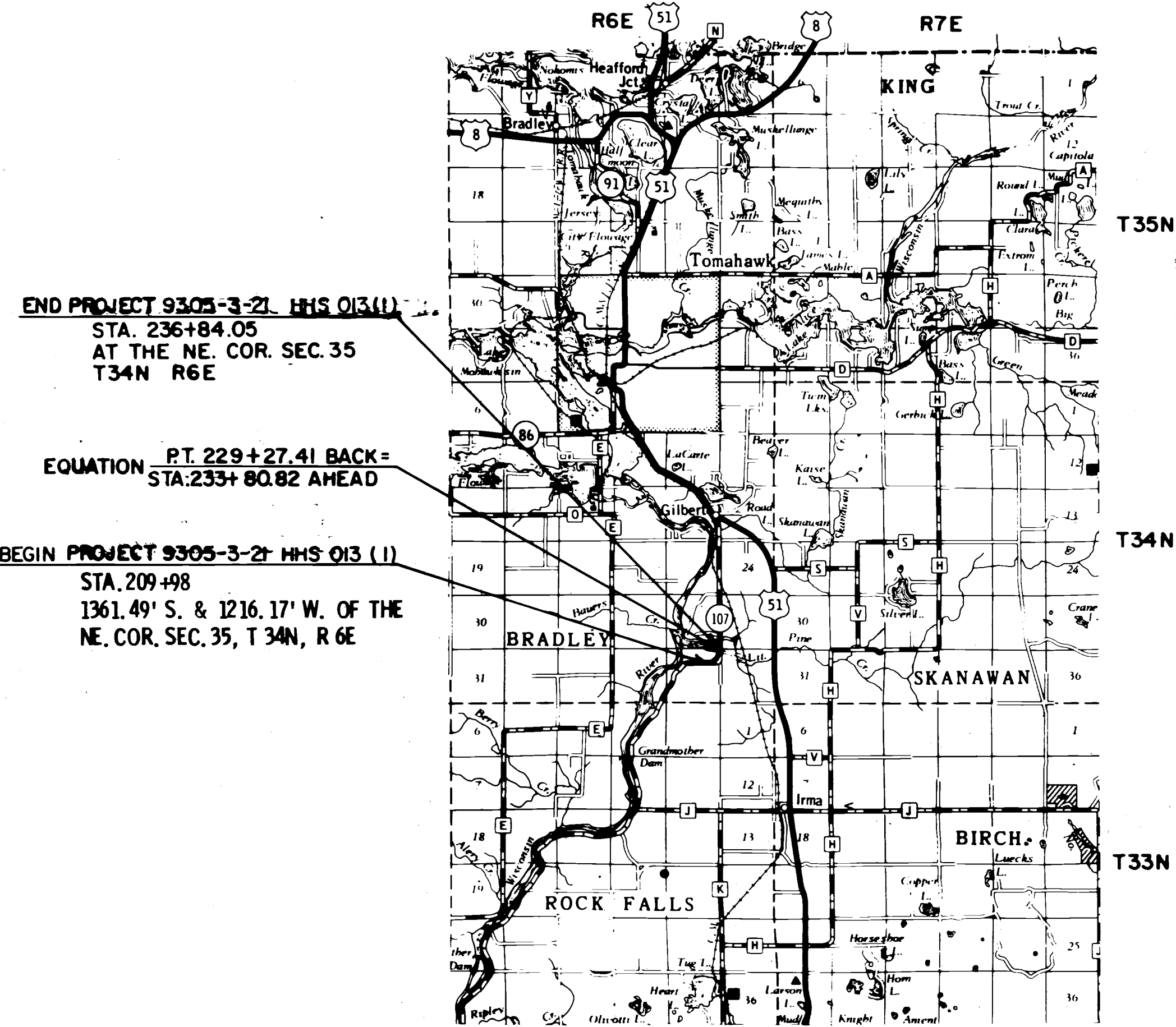
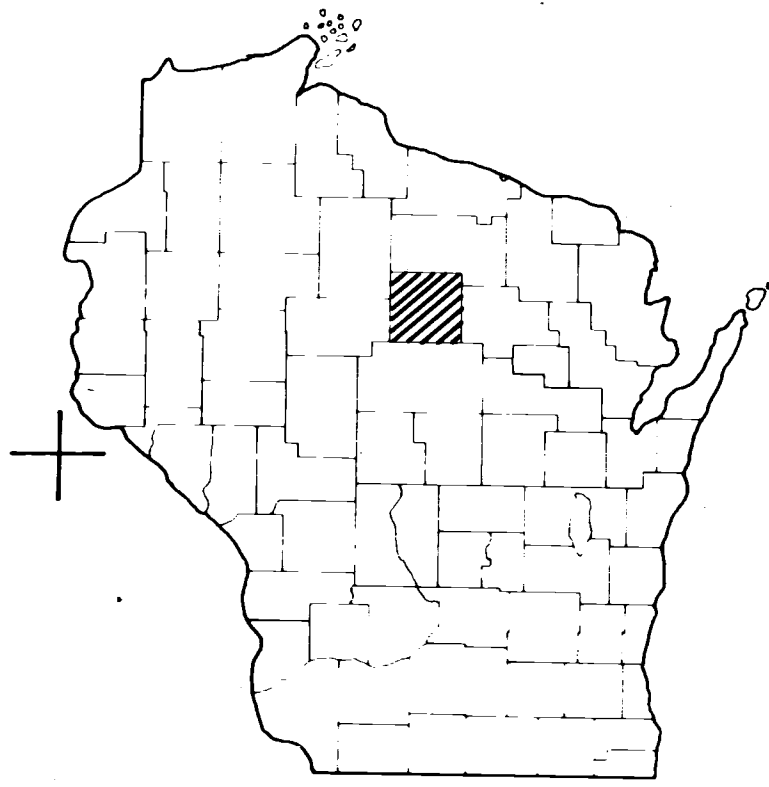

END PROJECT 9305-3-21 HHS 013 (I)
 STA. 236+84.05
 AT THE NE. COR. SEC. 35
 T34N R6E

EQUATION PT. 229+27.41 BACK =
 STA. 233+80.82 AHEAD

BEGIN PROJECT 9305-3-21 HHS 013 (I)
 STA. 209+98
 1361.49' S. & 1216.17' W. OF THE
 NE. COR. SEC. 35, T34N, R6E

Layout
 Scale 0 1 2 Mi.

Total Net Length of Centerline = 0.423 Mi.

REVISION DATE	STATE OF WISCONSIN DEPARTMENT OF TRANSPORTATION DIVISION OF HIGHWAYS
	Date: 2/4/75 <i>R.D. Schindler</i> District Engineer
	Recommended for Approval:
	Date: _____ Approved: _____ Chief Design Engineer
Date: 2/11/75 <i>B.J. Mueller</i> Director, Bureau of Right of Way	
	DEPARTMENT OF TRANSPORTATION FEDERAL HIGHWAY ADMINISTRATION BUREAU OF PUBLIC ROADS WISCONSIN DIVISION
	Approved: _____ Date: _____ Division Engineer

9305-3-21/HHS 013(I)
 ST 107 Line

END RELOCATION ORDER
PROJECT 9305-3-21 HHS013(1)
STA. 236+84.05

REVISION DATE	PROJECT I. D.	SHEET NUMBER
	9305-3-21	4.2
FEDERAL PROJECT DESIGNATION HHS 013 (1)		
Plat of Right of Way Required For C. T. H. "J" - U. S. H. 51 S. T. H. 107 Lincoln County		
SCALE	DATE	
0 100 200 Ft.	FEB. 4, 1975	

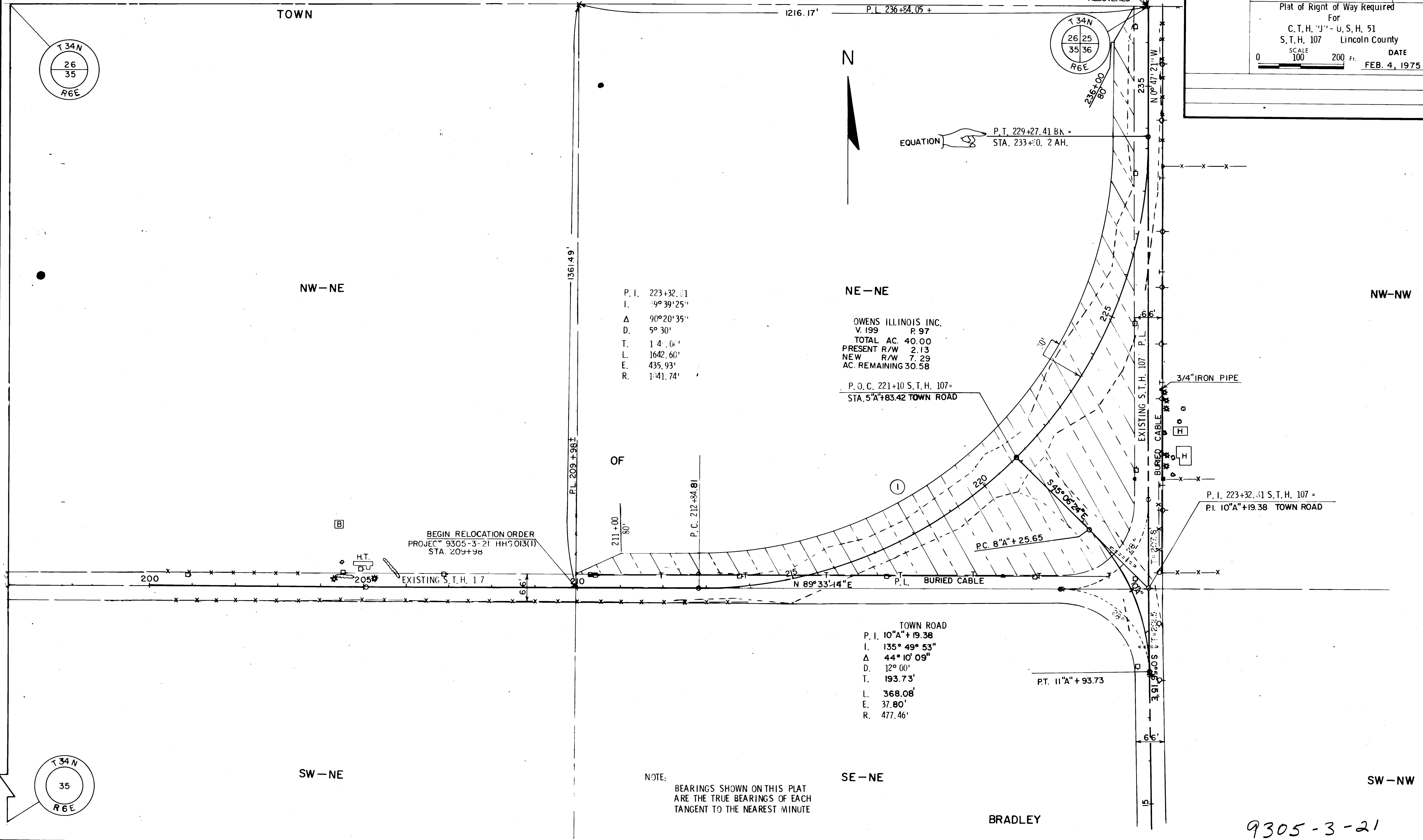

P. I. 223+32.31
I. 39°39'25"
Δ 90°20'35"
D. 5°30'
T. 141.6'
L. 1642.60'
E. 435.93'
R. 1°41.74'

OWENS ILLINOIS INC.
V. 199 P. 97
TOTAL AC. 40.00
PRESENT R/W 2.13
NEW R/W 7.29
AC. REMAINING 30.58

P. O. C. 221+10 S. T. H. 107 =
STA. 5"A+83.42 TOWN ROAD

TOWN ROAD
P. I. 10"A+19.38
I. 135°49'53"
Δ 44°10'09"
D. 12°00'
T. 193.73'
L. 368.08'
E. 37.80'
R. 477.46'

NOTE:
BEARINGS SHOWN ON THIS PLAT
ARE THE TRUE BEARINGS OF EACH
TANGENT TO THE NEAREST MINUTE

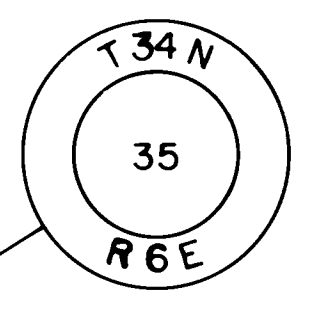
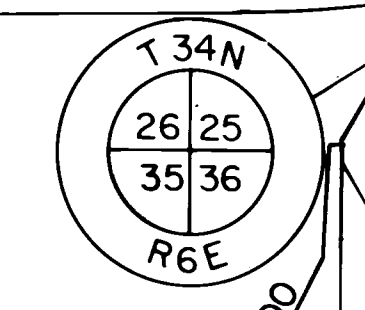
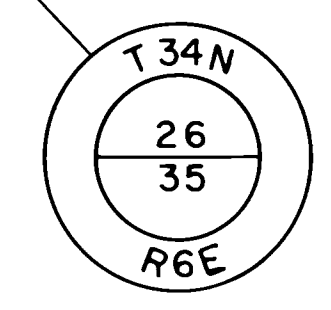

9305-3-21

