

R/W PROJECT NUMBER 9215-05-21	SHEET NUMBER 4.0	TOTAL SHEETS 11
FEDERAL PROJECT NUMBER		
PLAT OF RIGHT OF WAY REQUIRED FOR SPIRIT - TOMAHAWK C.T.H. "YY" - C.T.H. "T" S.T.H. 86 PRICE & LINCOLN COUNTIES		

CONVENTIONAL SIGNS AND ABBREVIATIONS

TOWNSHIP AND RANGE LINES	-----	POWER POLE	□
SECTION LINE	-----	TELEPHONE POLE	○
QUARTER LINE	-----	UNDERGROUND	---○---
SIXTEENTH LINE	-----	CABLE MARKER	---○---
NEW CENTERLINE	-----	CATTLE PASS	▬
NEW R/W LINE	-----	WELL	■
OLD R/W LINE	-----	STONE MONUMENT	■
PROPERTY LINE	-----	IRON PIPE	●
CORPORATE LIMITS	-----	R/W MONUMENT	●
SLOPE INTERCEPTS	-----	R/W POINT	○

AC.	ACRES	NW.	NORTHWEST
AVE.	AVENUE	P.	PAGE
B.	BARN	P.C.	POINT OF CURVATURE
C.T.H.	COUNTY TRUNK HIGHWAY	P.I.	POINT OF INTERSECTION
D.	DEGREE OF CURVE	P.T.	POINT OF TANGENCY
G.	GARAGE	P.O.C.	POINT ON CURVE
GN	GRID NORTH	P.O.T.	POINT ON TANGENT
H.	HOUSE	R.	RADIUS
Δ	INTERSECTION ANGLE	S.E.	SOUTHEAST
I.P.	IRON PIPE	S.W.	SOUTHWEST
L.	LENGTH OF CURVE	S.T.H.	STATE TRUNK HIGHWAY
MI.	MILE	T.	TANGENT LENGTH OF CURVE
N.E.	NORTHEAST	V.	VOLUME
F.C.L.	FOREST CROP LAND		

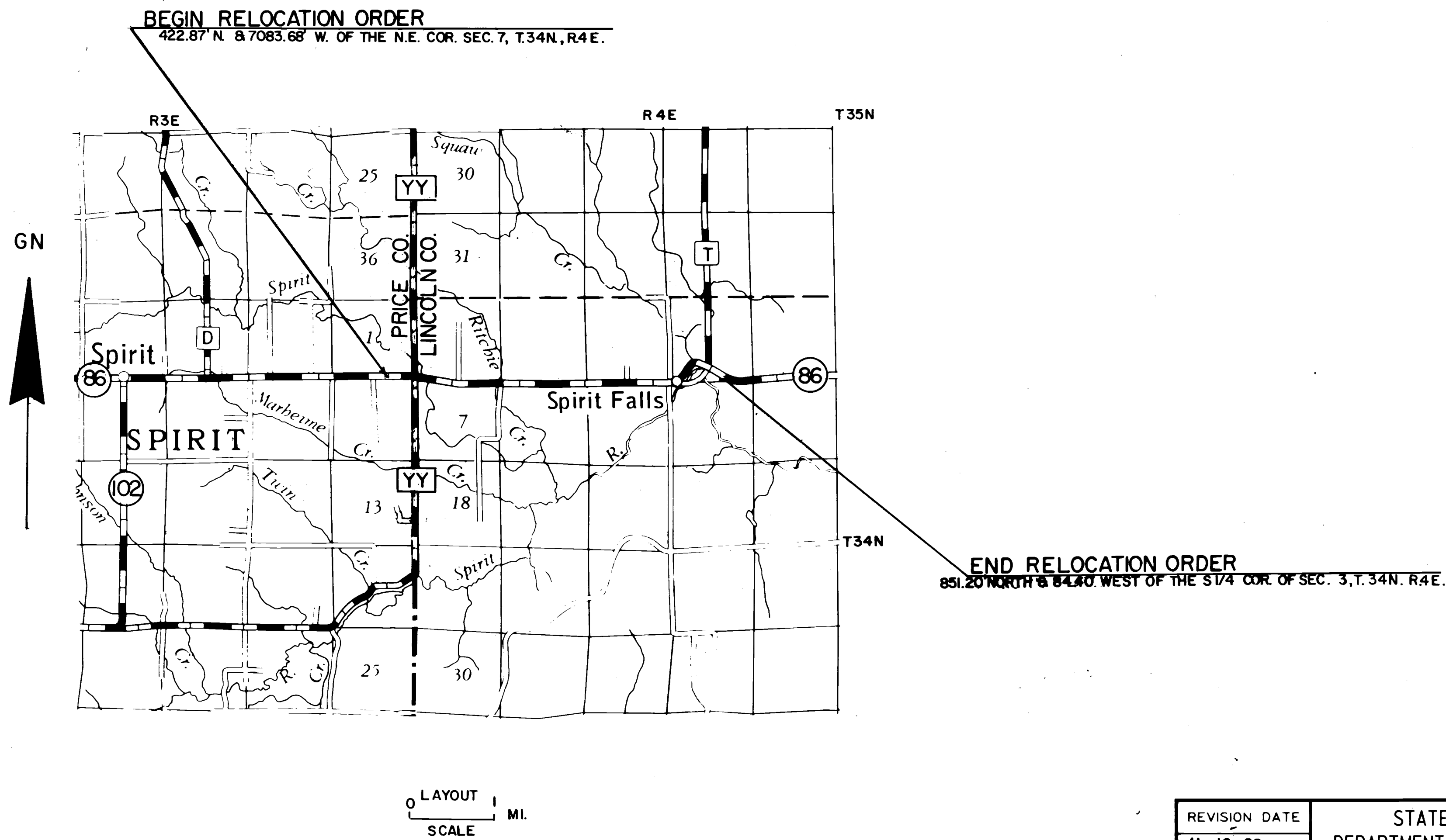

TOTAL NET LENGTH OF CENTERLINE 3.923 MI.

NOTES

COORDINATES AND BEARINGS ON THIS PLAT ARE ORIENTED TO THE WISCONSIN COORDINATE SYSTEM CENTRAL ZONE. ALL PLAT DISTANCES ARE GRID LENGTH AND MAY BE CONVERTED TO GROUND LENGTH BY MULTIPLYING THE DISTANCE BY THE GRID FACTOR PROVIDED ON THE DETAIL SHEETS.

RIGHT OF WAY MONUMENTS ARE TYPE 2 AND ARE PLACED PRIOR TO OR AT THE TIME OF LAND TITLE TRANSFER.

RIGHT OF WAY BOUNDARIES ARE DEFINED WITH COURSES OF THE PERIMETER OF THE HIGHWAY LANDS REFERENCED TO THE U.S. PUBLIC LAND SURVEY OR OTHER SURVEYS OF PUBLIC RECORD.

REVISION DATE	STATE OF WISCONSIN DEPARTMENT OF TRANSPORTATION
11-16-89 5-31-90 N.C. 10-10-91 N.C.	APPROVED:
	DATE: 1-26-89 <i>Robert R. Packer</i> DISTRICT TRANSPORTATION DIRECTOR
	APPROVED:
	DATE: _____ STATE REAL ESTATE MANAGER FOR HWYS
	U.S. DEPARTMENT OF TRANSPORTATION FEDERAL HIGHWAY ADMINISTRATION REGION 5 WISCONSIN DIVISION
	APPROVED:
	DATE: _____ DIVISION ADMINISTRATOR

SCHEDULE OF LANDS & INTERESTS REQUIRED

AREAS SHOWN IN THE TOTAL ACRES COLUMN MAY BE APPROXIMATE AND ARE DERIVED FROM TAX ROLLS OR OTHER AVAILABLE SOURCES AND MAY NOT INCLUDE LANDS OF THE OWNER WHICH ARE NOT CONTIGUOUS TO THE AREA TO BE ACQUIRED.

REVISION DATE
11-16-89
5-31-90
10-10-91

ROUTE COUNTY DATE
S.T.H. 86 LINCOLN 01-26-89

R/W PROJECT NUMBER
9215-05-21
FEDERAL PROJECT NUMBER
4.1

PARCEL NUMBER	SHEET NUMBER	OWNER'S NAME	INTEREST REQUIRED	TOTAL ACRES	R/W NEW	ACRES EXISTING	REQUIRED TOTAL	TOTAL ACRES REMAINING	L.H.E. ACRES TEMP.	PERMANENT LIMITED EASEMENT
1	4.3	CLARENCE A. HILBRAND	FEE	80.00	1.08	0.82	1.90	78.10	-	-
2	4.3	DONALD JOHNSON, ET AL	FEE	40.00	1.24	1.00	2.24	37.76	-	-
4	4.4	ALFRED L. & LYNN D. KEMP	FEE	40.00	1.06	-0-	1.06	38.94	-	-
5	4.4	SHERMAN B. WARNER, ET AL	FEE	1.00	0.20	-0-	0.20	0.80	-	-
6	4.4	RICHARD & DONALD POPPIE	FEE	1.00	0.13	0.16	0.29	0.71	-	-
7	4.4	MICHAEL J. & BRIAN L. NYBERG	FEE	85.60	2.11	2.02	4.13	81.47	-	-
8	4.4	FIRST FINANCIAL SAVINGS & LOAN ASSOC.	FEE	40.00	0.84	0.97	1.81	38.19	-	-
9	4.5	GUNNAR H. & DOROTHY A. HOGFELT	FEE	1.00	0.84	0.16	1.00	0.00	-	-
10	4.5	WAUSAU PAPER MILLS CO., INC.(F.C.L.)	FEE	39.00	1.10	0.85	1.95	37.05	-	-
11	4.5	WARREN & LEILA MAE ANDERSON	FEE	40.00	1.30	1.01	2.31	37.69	-	-
12	4.5	JOHN E. & SHIRLEY BRUNKER	FEE	120.00	2.63	2.01	4.64	115.36	-	-
13	4.6	DUGAN & MARY I. CROWELL	FEE	39.09	1.16	0.93	2.09	37.00	-	-
14	4.6	JAMES W. & MINA M. MILLER	FEE	40.00	1.21	0.95	2.16	37.84	-	-
15	4.6	WILLIAM L. & LAURA A. FRANK	FEE	150.17	1.62	1.27	2.89	147.28	-	-
16	4.6	ARTHUR E. LEADINGHAM	FEE	2.00	0.32	0.25	0.57	1.43	-	-
17	4.6	ANDERS E. HOLMQUIST	FEE	1.73	0.32	-0-	0.32	1.41	-	-
18	4.6	KELLY SWEED, BONNIE LYNN LODEN	FEE	6.03	0.15	0.12	0.27	5.76	-	-
19	4.7	MICHAEL & JANE CROWELL	FEE	40.00	1.36	1.07	2.43	37.57	-	-
20	4.7	WALTER K. A. UPSTROM, ET AL	FEE	40.00	1.36	1.07	2.43	37.57	-	-
21	4.7	JEROME C. TEAL, ET AL	FEE	181.52	1.36	1.07	2.43	179.09	-	-
22	4.7	ALLEN C. & JO ANN I. BRUNKER	FEE	15.01	0.91	1.07	1.98	13.03	-	-
23	4.7	NEIL C. & AUDREY M. MURRAY	FEE	4.99	0.45	-0-	0.45	4.54	-	-
24	4.8	CLINTON T. & JEANIE ROBERTS	FEE	40.00	1.27	1.00	2.27	37.73	-	-
25	4.8	GEORGE & ROSE POLANIN	FEE	80.00	1.23	0.99	2.22	77.78	-	-
26	4.8, 4.9	NP NORTHERN WOODLANDS, INC. (F.C.L.)	FEE	720.00	2.46	2.00	4.46	715.54	-	-
27	4.8	DARLENE MAE LOBOTZKE	FEE	40.00	1.26	0.99	2.25	37.75	-	-
28	4.9	MYRON D. & JOYCE L. SEVERSON	FEE	10.00	0.30	0.25	0.55	9.45	-	-
29	4.9	ROBERT C. & RAMONA MAASER	FEE	30.00	1.10	0.75	1.85	28.15	-	-
30	4.3-4.8	PRICE ELECTRIC COOP. (40)	RELEASE OF RIGHTS							
31	4.3-4.7	UNIVERSAL TELE. OF NORTHERN WIS. (41)	RELEASE OF RIGHTS							
32	4.6	RICHARD S. & PATTI A. OLINSKI	FEE	0.91	0.05	0.02	0.07	0.84	-	-
34	4.10	GEORGE P. & DONA JAHN, JR.	PLE.						-	N/A

REVISION DATE 11-16-89 5-31-90 10-10-91	ROUTE	COUNTY	DATE	R/W PROJECT NUMBER	SHEET NUMBER
	ST.H. 86	LINCOLN & PRICE	1-26-89	9215-05-21	4.2
	NOT TO SCALE			FEDERAL PROJECT NUMBER	

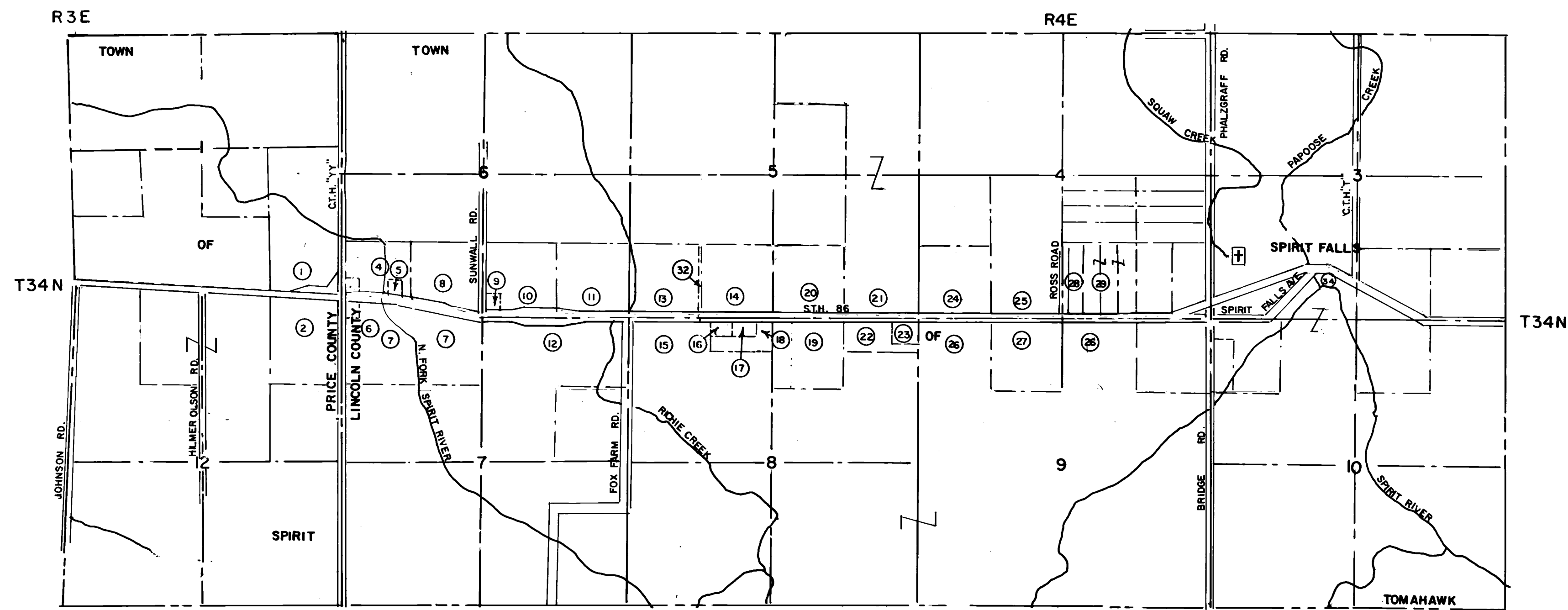
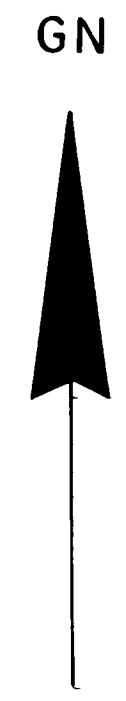

REVISION DATE
 11-16-89
 5-31-90 N.C.
 10-10-91 N.C.

ROUTE COUNTY DATE
 S.T.H. 86 LINCOLN 1-26-89
 SCALE, FT. 0 100 200 GRID FACTOR
 1.000095

R.W. PROJECT NUMBER SHEET
 9215-05-21 NUMBER
 FEDERAL PROJECT NUMBER
 4.3

TOWN

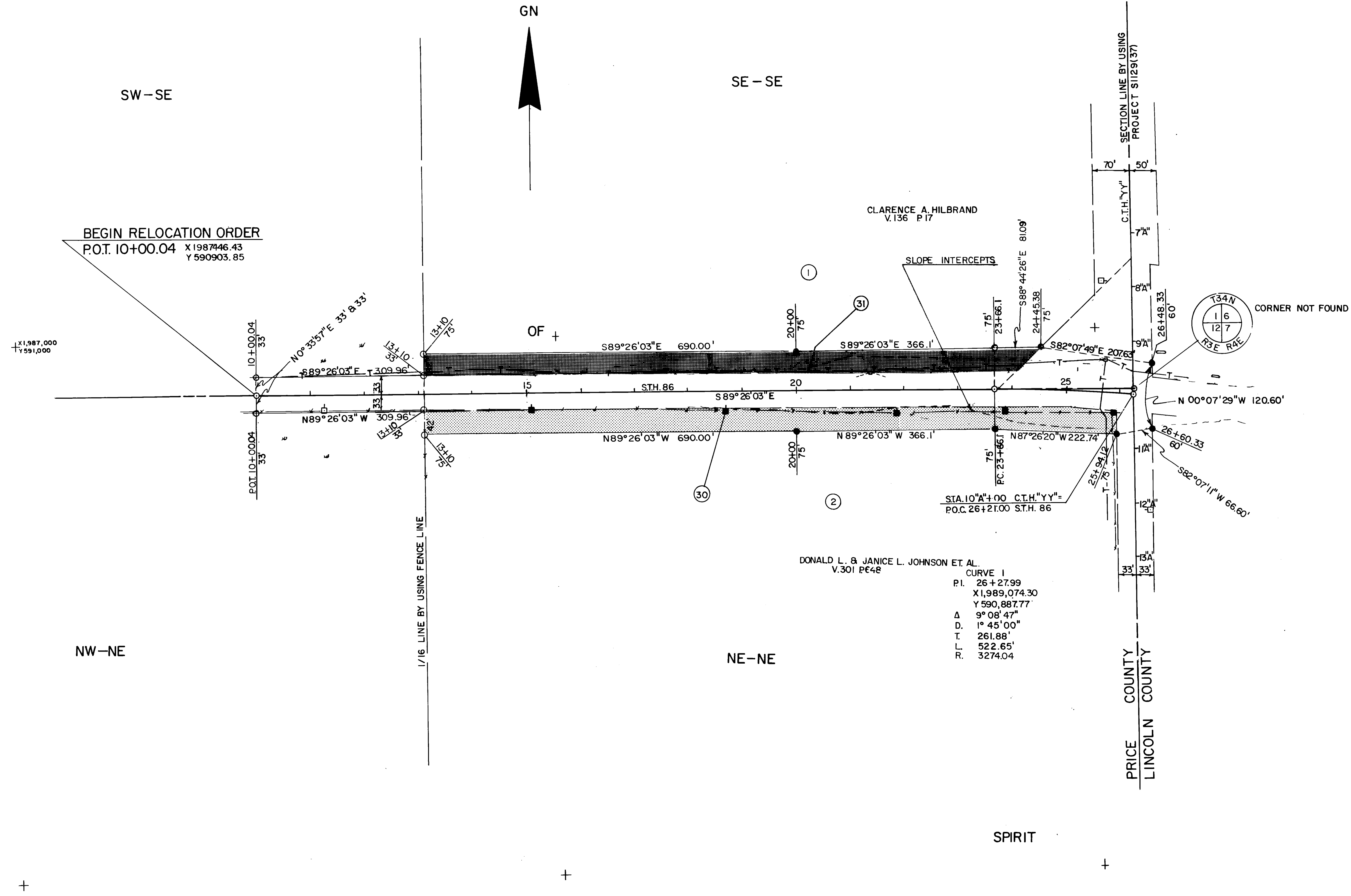

BEGIN RELOCATION ORDER
 P.O.T. 10+00.04 X 1987446.43
 Y 590903.85

CLARENCE A. HILBRAND
 V.136 P.17

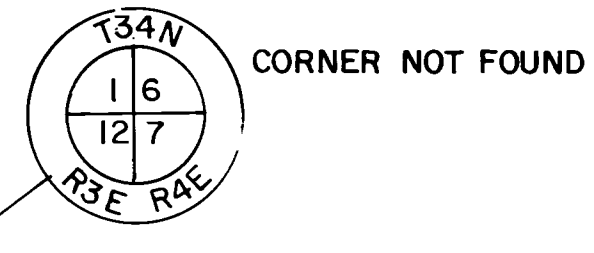

DONALD L. & JANICE L. JOHNSON ET. AL.
 V.301 P.48
 CURVE 1
 P.I. 26+27.99
 X 1,989,074.30
 Y 590,887.77
 Δ 9° 08' 47"
 D. 1° 45' 00"
 T. 261.88'
 R. 522.65'
 3274.04

REVISION DATE
 11-16-89
 5-31-90
 10-10-91 N.C.

ROUTE COUNTY DATE
 S.T.H. 86 LINCOLN 1-26-89
 SCALE, FT. 100 200 GRID FACTOR
 1.000095

R/W PROJECT NUMBER	SHEET NUMBER
9215-05-21	4.4
FEDERAL PROJECT NUMBER	

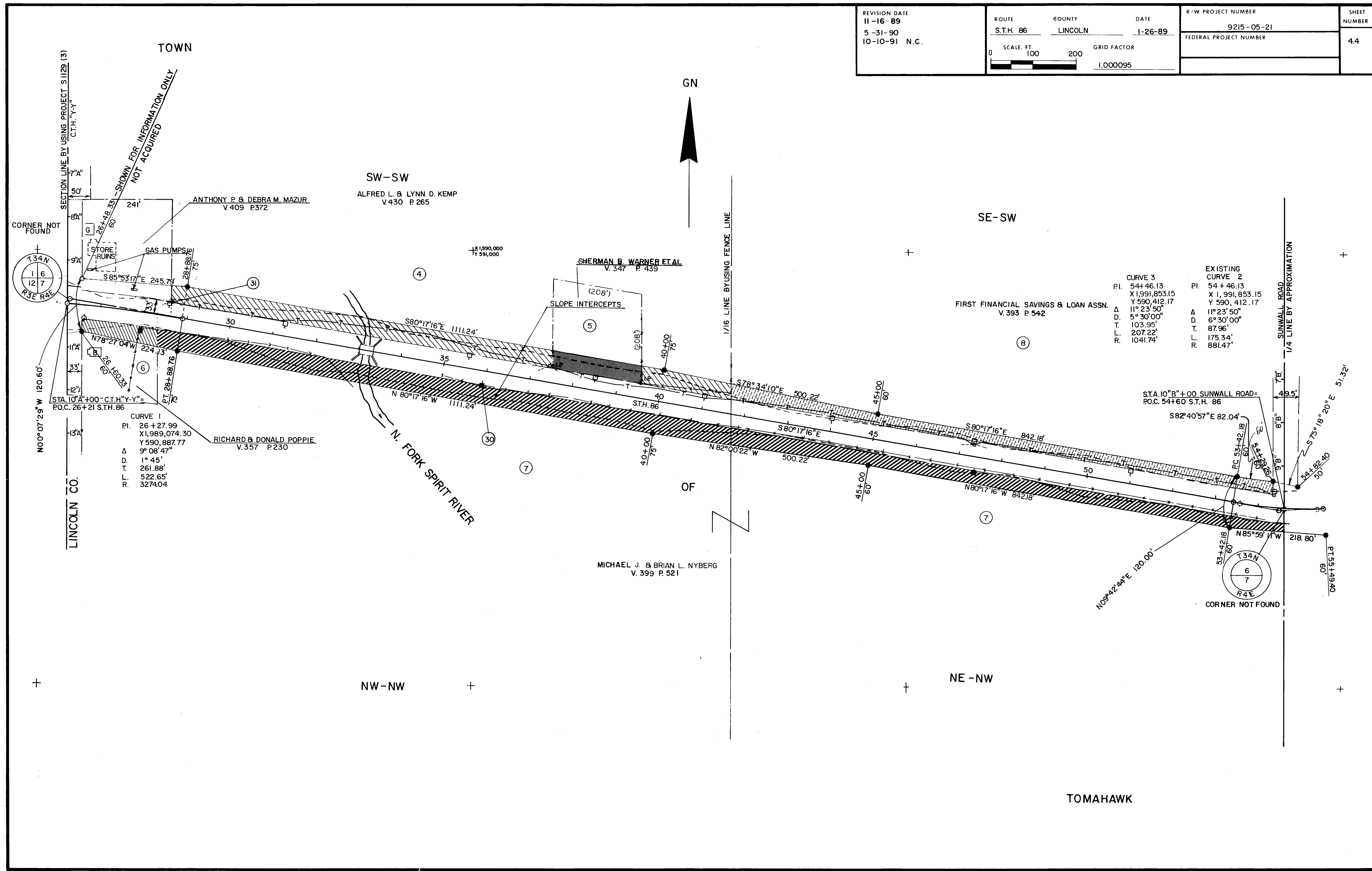

TOWN

GN

SW-SW

ALFRED L. & LYNN D. KEMP
 V.430 P.265

SE-SW

FIRST FINANCIAL SAVINGS & LOAN ASSN.
 V.393 P.542

CURVE 3		EXISTING CURVE 2	
PI.	54+46.13	PI.	54+46.13
X	1,991,853.15	X	1,991,853.15
Y	590,412.17	Y	590,412.17
Δ	11°23'50"	Δ	11°23'50"
D.	5°30'00"	D.	6°30'00"
T.	103.95'	T.	87.96'
L.	207.22'	L.	175.34'
R.	1041.74'	R.	881.47'

CURVE 1
 PI. 26+27.99
 X 1,989,074.30
 Y 590,887.77
 Δ 9°08'47"
 D. 1°45'
 T. 261.88'
 L. 522.65'
 R. 3274.04

RICHARD & DONALD POPPIE
 V.357 P.230

MICHAEL J. & BRIAN L. NYBERG
 V.399 P.521

TOMAHAWK

REVISION DATE
 11-16-89
 5-31-90 N.C.
 10-10-91 N.C.

ROUTE	COUNTY	DATE
S.T.H. 86	LINCOLN	1-26-89
SCALE: FT		GRID FACTOR
0 100 200	1.000095	

R/W PROJECT NUMBER	SHEET NUMBER
9215-05-21	4.5
FEDERAL PROJECT NUMBER	

GN

TOWN

SW-SE

SE-SE

EXISTING CURVE 2
 P.I. 54+46.13
 X 1,991,853.15
 Y 590,412.17
 Δ 11°23'50"
 D 6°30'00"
 T 87.96'
 L 175.34'
 R 881.47'

CURVE 3
 P.I. 54+46.13
 X 1,991,853.15
 Y 590,412.17
 Δ 11°23'50"
 D 5°30'00"
 T 103.95'
 L 207.22'
 R 1041.74'

WAUSAU PAPER MILLS COMPANY INC.
 V. 412 P 727
 F.C.L.

WARREN & LEILA MAE ANDERSON
 V. 272 P 147

BERNTSEN ALUMINUM MON.
 LEVEL WITH SWAMP
 X 1994515.33
 Y 593154.50

2"X2" IRON BAR
 1.85' BELOW PAV'T.
 X 1994530.11
 Y 590480.98

S 89°43'40"W 277.53'
 STA. 10+C+100 FOX FARM RD=
 P.O.C. 81+27 S.T.H. 86

CURVE 4
 P.I. 83+72.13
 X 1,994,778.87
 Y 590,482.52
 Δ 3°38'56"
 D 0°30'00"
 T 365.02'
 L 729.80'
 R 11459.16'

BERNTSEN ALUMINUM MON.
 0.55' BELOW ROAD SURFACE
 X 1994478.60
 Y 588113.64

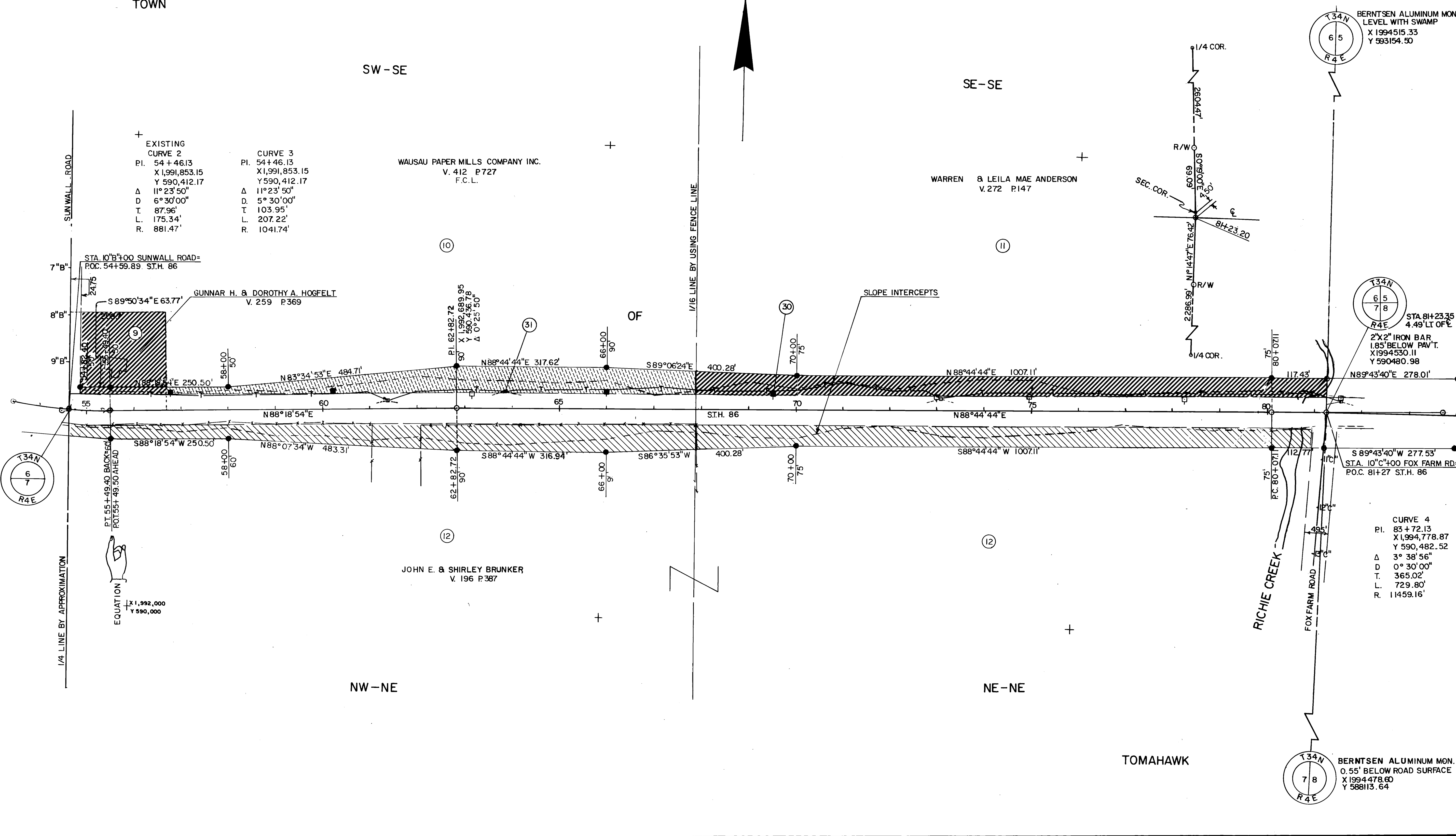

TOWN

REVISION DATE
11-16-89
5-31-90 N.C.
10-10-91 N.C.

ROUTE COUNTY DATE
S.T.H. 86 TOMAHAWK 1-26-89
SCALE FT. GRID FACTOR
0 100 200 1.000095

R/W PROJECT NUMBER
9215-05-21
FEDERAL PROJECT NUMBER

SHEET NUMBER
4.6

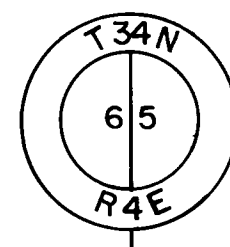

BERNTSEN ALUMINUM MON.
LEVEL WITH SWAMP
X 1994515.33
Y 593154.50

GN

SW-SW

SE-SW

DUGAN & MARY I. CROWELL
V. 313 P. 605

RICHARD S. & PATTI A. OLINSKI
V. 447 P. 287

JAMES W. & MINA M. MILLER
V. 304 P. 207

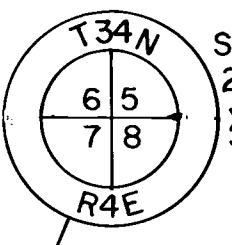

STA. 81+23.35 4.49' LT. OF C.
2"x2" IRON BAR 1.85' BELOW PAVT.
X 1994530.11
Y 590480.98

CURVE 5
P.I. 106+64.49
X 1,997,069.47
Y 590,386.73
Δ 4°06'40"
T. 1°00'00"
L. 205.65'
R. 411.12'
R. 5729.59'

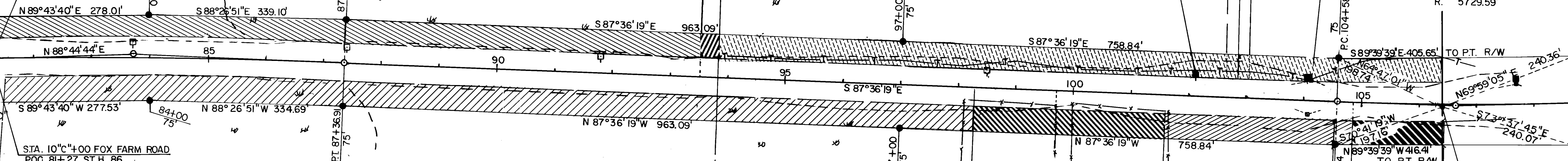

CURVE 4
P.I. 83+72.13
X 1,994,778.87
Y 590,482.52
Δ 3°38'56"
D. 0°30'00"
T. 365.02'
L. 729.80'
R. 11459.16'

2"x2" IRON MONUMENT
1.5' BELOW PAVT.
STA. 106+41.89 5.01' RT. OF C.
X 1997046.94
Y 590385.59

WILLIAM L. & LAURA A. FRANK
V. 424 P. 1
V. 371 P. 184

KELLY S. SWEDE & BONNIE LYNN CODEN
V. 373 P. 71

NW-NW

NE-NW

TOMAHAWK

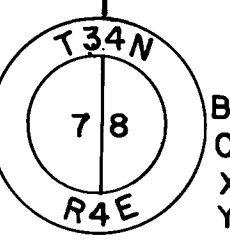

BERNTSEN ALUMINUM MONUMENT
0.55' BELOW ROAD SURFACE
X 1994478.60
Y 588113.64

TOWN

REVISION DATE 11-16-89 5-31-90 N.C. 10-10-91 N.C.	ROUTE S.T.H. 86	COUNTY LINCOLN	DATE 1-26-89	R. W. PROJECT NUMBER 9215-05-21	SHEET NUMBER 4.7
	SCALE FT. 0 100 200		GRID FACTOR 1.000095	FEDERAL PROJECT NUMBER	

GN



SW-SE

SE-SE

WALTER K.A. UPSTROM ET. AL.
V. 406 P. 249 & 250

JEROME C. TEAL, ET AL
V. 286 P. 623

CURVE 5
 P.I. 106+64.49
 X 1997069.47
 Y 590386.73
 Δ 4°06'40"
 D. 1°00'00"
 T. 205.65'
 L. 411.12'
 R. 5729.59'

OF

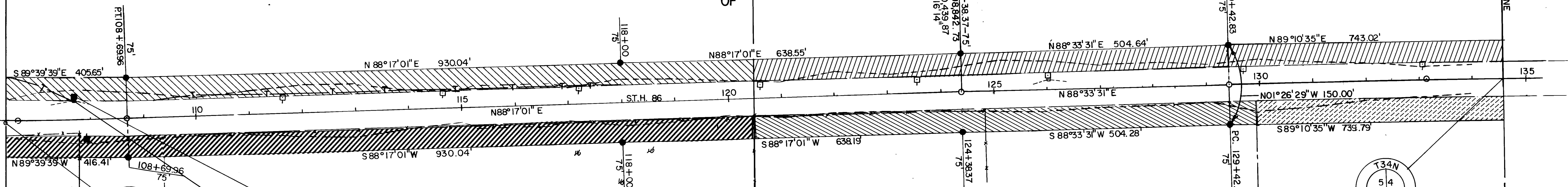

2"x2" IRON MONUMENT 1.5' BELOW
 PAV'T. STA. 106+41.89 5.01'
 RT. OF C.
 X 1997046.94
 Y 590385.59

MICHAEL & JANE CROWELL
V. 444 P. 119

ALLEN C. & JOANN I. BRUNKER
V. 417 P. 85

CURVE 6
 P.I. 133+13.55
 X 1,999,717.64
 Y 590,461.88
 Δ 1° 14' 08"
 D. 0° 10' 00"
 T. 370.72'
 L. 741.42'
 R. 34377.47'

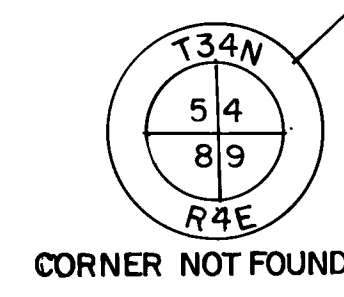

EASEMENT ROAD V.323 P.753

1/16 LINE BY USING FENCE LINE

SECTION LINE BY USING FENCE LINE

NW-NE

NE-NE

TOMAHAWK

REVISION DATE
 11-16-89 N.C.
 5-31-90 N.C.
 10-10-91 N.C.

ROUTE	COUNTY	DATE
ST.H. 86	LINCOLN	1-26-89
SCALE FT		GRID FACTOR
0 100 200		1.000095

R W PROJECT NUMBER	SHEET NUMBER
9215-05-21	4.8
FEDERAL PROJECT NUMBER	

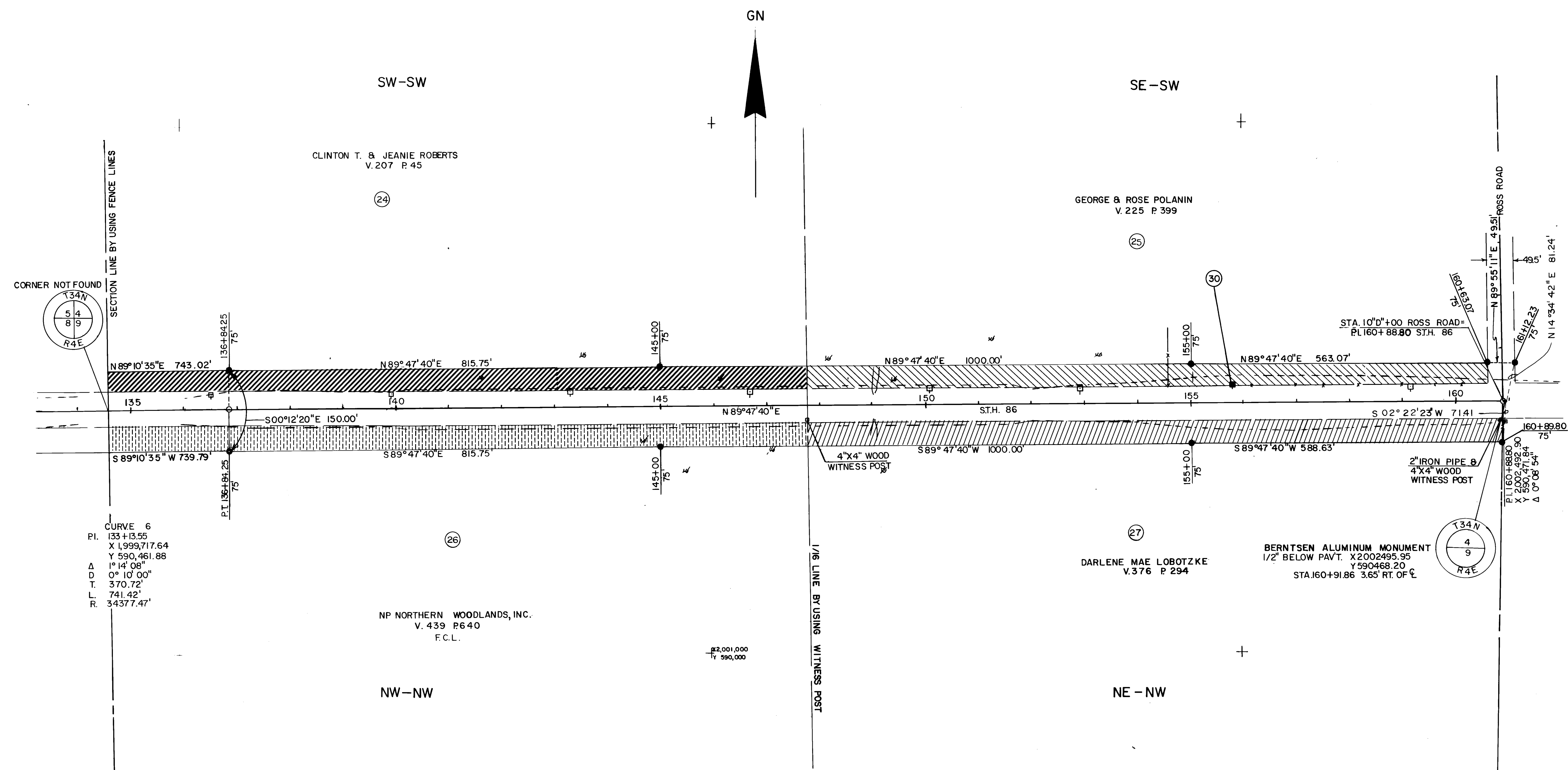

CURVE 6
 P.I. 133+13.55
 X 1,999,717.64
 Y 590,461.88
 Δ 1°14'08"
 D 0°10'00"
 T 370.72'
 L 741.42'
 R 34377.47'

NP NORTHERN WOODLANDS, INC.
 V. 439 P 640
 F.C.L.

DARLENE MAE LOBOTZKE
 V. 376 P 294

BERNTSEN ALUMINUM MONUMENT
 1/2" BELOW PAVT. X2002495.95
 Y590468.20
 STA.160+91.86 3.65' RT. OF C

REVISION DATE
 11-16-89
 5-31-90 N.C.
 10-10-91 N.C.

ROUTE	COUNTY	DATE
S.T.H. 86	LINCOLN	1-26-89
SCALE FT		GRID FACTOR
0 100 200	1.000095	

R/W PROJECT NUMBER	SHEET NUMBER
9215-05-21	4.9
FEDERAL PROJECT NUMBER	

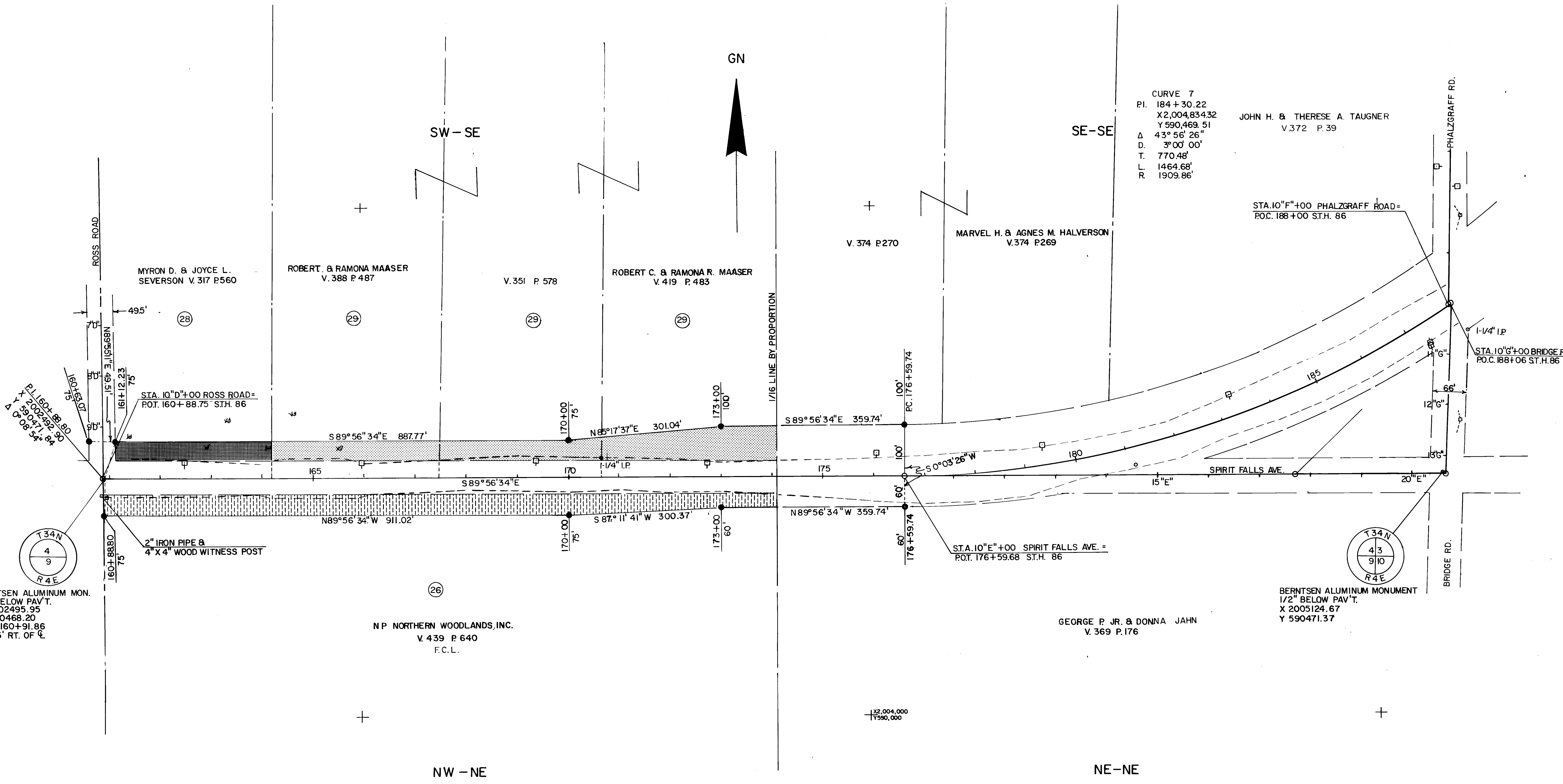

TOWN

NW-SW

GN

NE-SW

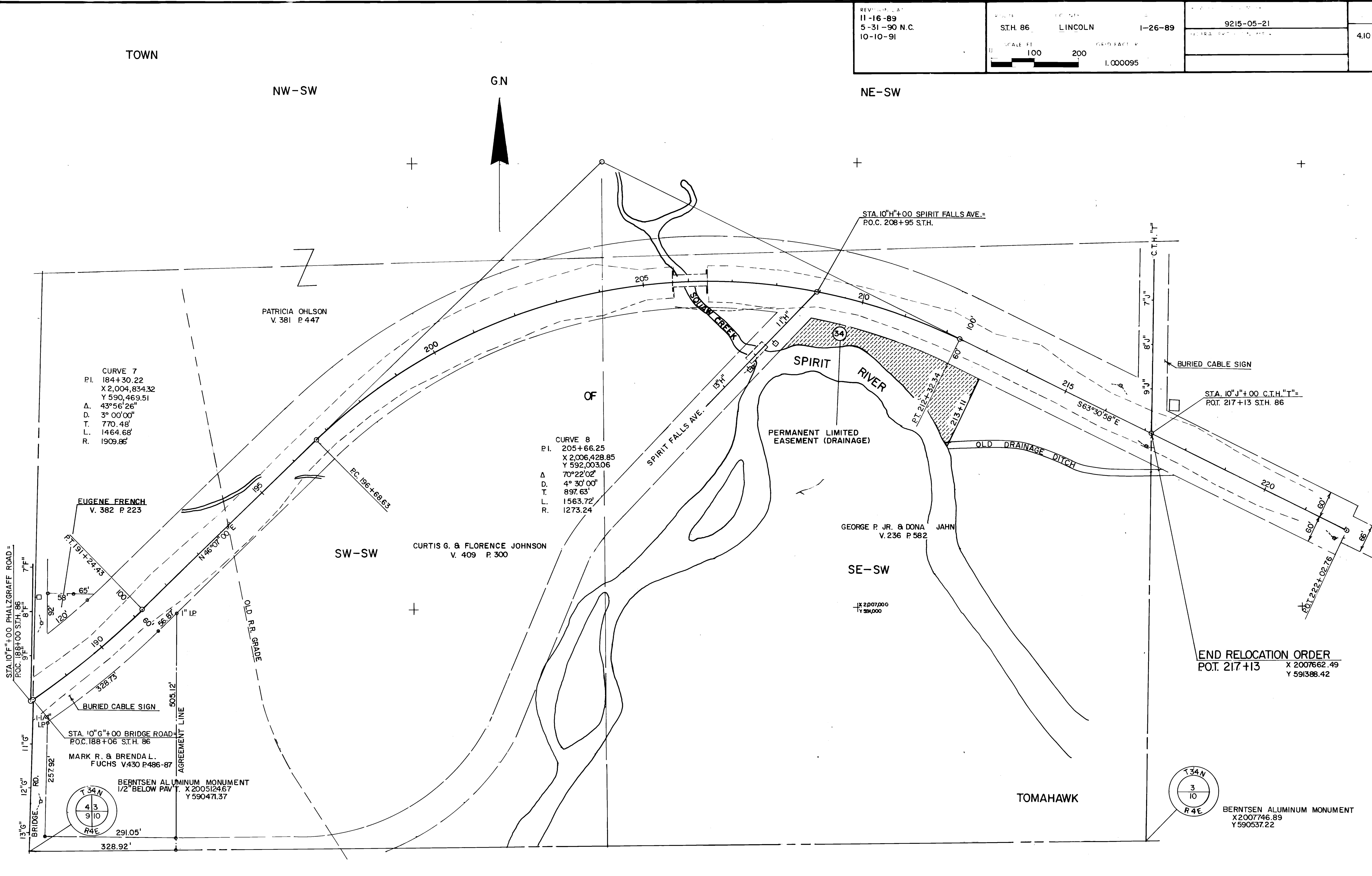

CURVE 7
P.I. 184+30.22
X 2,004,834.32
Y 590,469.51
Δ. 43°56'26"
D. 3°00'00"
T. 770.48'
L. 1464.68'
R. 1909.86'

CURVE 8
P.I. 205+66.25
X 2,006,428.85
Y 592,003.06
Δ. 70°22'02"
D. 4°30'00"
T. 897.63'
L. 1563.72'
R. 1273.24'

EUGENE FRENCH
V. 382 P. 223

CURTIS G. & FLORENCE JOHNSON
V. 409 P. 300

GEORGE P. JR. & DONA JAHN
V. 236 P. 582

END RELOCATION ORDER
POT. 217+13 X 200762.49
Y 591388.42

STA. 10°G'+00 BRIDGE ROAD
P.O.C. 188+06 S.T.H. 86

MARK R. & BRENDA L. FUCHS
V. 430 P. 486-87

BERNTSEN ALUMINUM MONUMENT
1/2" BELOW PAV. X 2005124.67
Y 590471.37

BERNTSEN ALUMINUM MONUMENT
X 2007746.89
Y 590537.22

