

INDEX OF SHEETS

- SHEET NO. 1 TITLE
- SHEET NO. 2-2.2 TYPICAL CROSS SECTIONS
- SHEET NO. 3 ESTIMATE OF QUANTITIES
- SHEET NO. 3A-3B MISCELLANEOUS QUANTITIES
- SHEET NO. 4-4.2 RIGHT OF WAY PLAT
- SHEET NO. 5-12 PLAN AND PROFILE STA. 9+69 - 24+82 & STA 0+65.9 - 33A+70.3
- SHEET NO. 13-25 DRAINAGE STRUCTURES AND STANDARD DETAILS
- SHEET NO. 26-42 CROSS SECTIONS

STATE OF WISCONSIN

STATE HIGHWAY COMMISSION OF WISCONSIN

PLAN AND PROFILE OF PROPOSED
CENTER AVENUE
 CITY OF MERRILL
 LINCOLN COUNTY

PROJECT U 05-4(34)

FED. ROAD DIST. NO.	STATE	PROJ. NO.	SHEET NO.	TOTAL SHEETS
4	WISC			

COUNTY AND HIGHWAY	ROUTE AND SECTION	CLASS AND AGREEMENT		FEDERAL DIVISION OFFICE	SHEET NUMBER	TOTAL SHEETS
		STATE	FEDERAL			
35.1	5.4		12.34	WIS. 5N	1	42

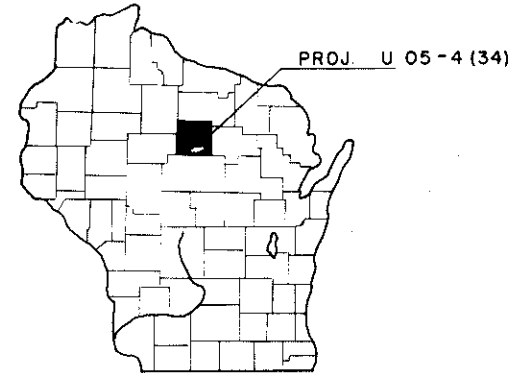

BEGINNING AT A POINT 325 FT. SOUTH & 395 FT. WEST OF THE CENTER OF O'DAY ST. & CENTER AVENUE AND EXTENDING NORTHEASTERLY TO A POINT 1309.7 FT. EAST OF THE QUARTER CORNER BETWEEN SEC. 18 1/2 T31N, R6E, EXCEPT THAT PORTION ON CENTER AVE. BEG. 29.8 FT. SO. OF BRIDGE & EXTENDING TO NO. LINE OF SIXTH ST.

SCALES
 PLAN 1 IN. = 20 & 50 FT.
 PROFILE HOR. 1 IN. = 20 & 50 FT. VERT. 1 IN. = 2 & 5 FT.
 CROSS SECTIONS HOR. 1 IN. = 5 FT. VERT. 1 IN. = 2 FT.

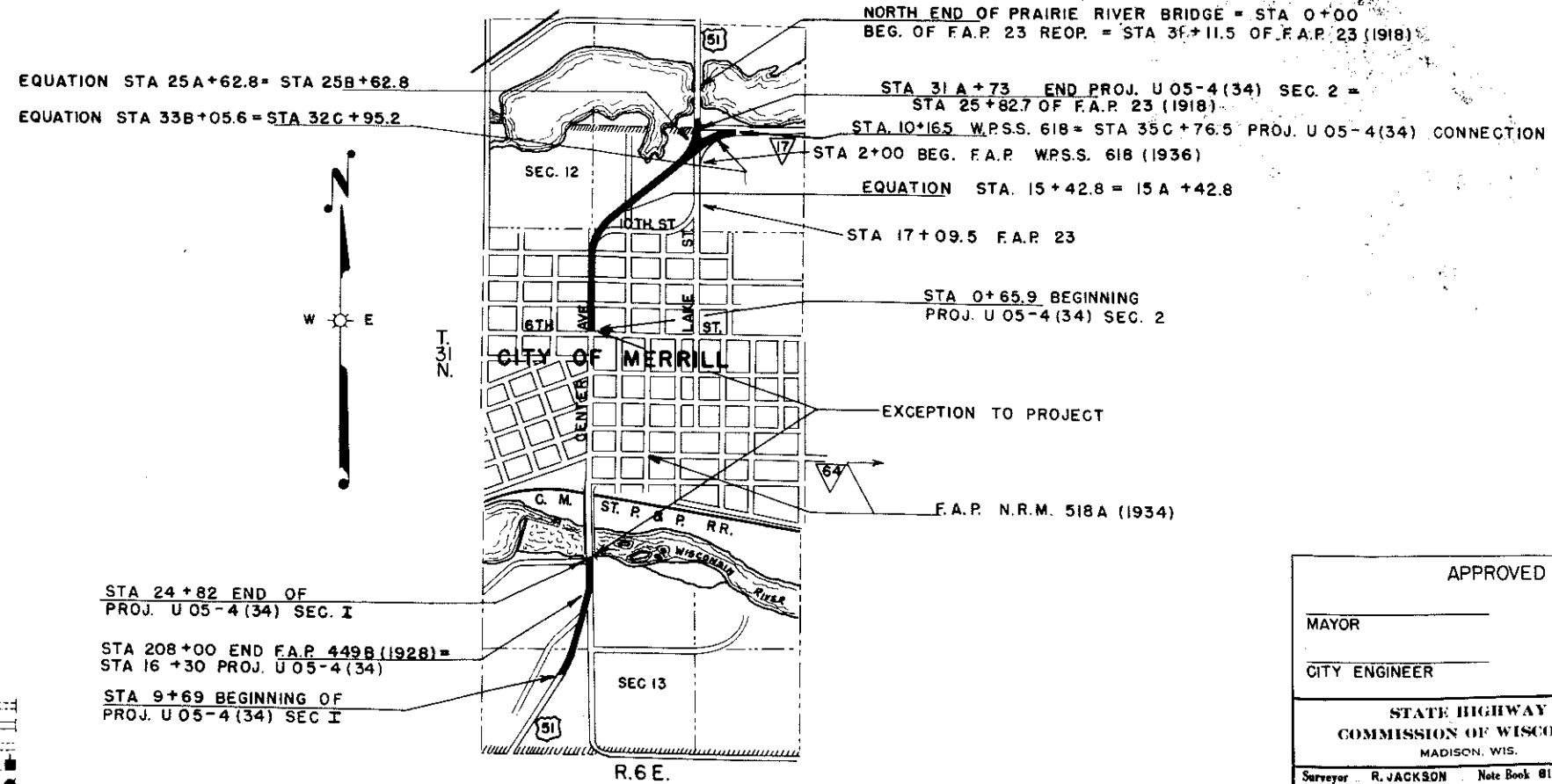

LAYOUT
 SCALE
 TOTAL NET LENGTH OF CENTERLINE = 0.875 MI.
 SEC I NET LENGTH OF CENTERLINE = 0.287 MI.
 SEC II NET LENGTH OF CENTERLINE = 0.588 MI.

CONVENTIONAL SIGNS

- | | | | |
|---------------------------|-------|-------------------------------|------------|
| STATE LINE | ----- | CULVERTS IN PLACE | ----- |
| COUNTY LINE | ----- | CULVERTS REQUIRED | ----- |
| TOWNSHIP OR RANGE LINE | ----- | DROP INLET | ----- |
| SECTION LINE | ----- | POWER POLE | ----- |
| NEW RIGHT OF WAY LINE | ----- | TELEPHONE OR TELEGRAPH POLE | ----- |
| PRESENT RIGHT OF WAY LINE | ----- | RIGHT OF WAY MARKERS | ----- |
| WIRE FENCE | ----- | REFERENCE STAKE FOR HUBS ONLY | ----- |
| WOVEN | ----- | MARSH | ----- |
| BARBED | ----- | HEDGE | ----- |
| LOT LINE | ----- | TREES | ----- |
| CORPORATE OR CITY LIMITS | ----- | GROUND ELEVATION | DATUM LINE |
| PROPERTY LINE | ----- | GRADE ELEVATION | DATUM LINE |
| TRAVELED WAY OR P.E. | ----- | | |
| RAINFALL | ----- | | |
| RAINFALL | ----- | | |
| RAINFALL | ----- | | |

APPROVED FOR CITY OF MERRILL			
MAYOR	DATE	COUNCILMAN	DATE
CITY ENGINEER	DATE	COUNCILMAN	DATE
STATE HIGHWAY COMMISSION OF WISCONSIN MADISON, WIS.		FEDERAL WORKS AGENCY PUBLIC ROADS ADMINISTRATION	
Surveyor R. JACKSON Note Book 8182, 8184 Div. Computer M. O. Checker Div. Checker Correct		RECOMMENDED FOR APPROVAL DATE	
CORRECT: DATE 3/11/1948 DESIGN ENGINEER: J. A. Kozark CONSTRUCTION ENGINEER: M. O. Checker		DISTRICT ENGINEER PUBLIC ROADS ADMINISTRATION FEDERAL WORKS AGENCY	
RECOMMENDED FOR APPROVAL DATE 3/11/1948 DESIGN ENGINEER: J. A. Kozark		APPROVED DATE	
APPROVED: DATE 4/1/1948 STATE HIGHWAY ENGINEER: E. J. Roatman		DIVISION ENGINEER PUBLIC WORKS ADMINISTRATION FEDERAL WORKS AGENCY	
FIELD INVESTIGATED BY:			

PAR. NO.	OWNER	ADDRESS	MORTGAGEE	ADDRESS	DESCRIPTION	ACRES REQUIRED			INTERESTS REQUIRED	PAR. NO.
						MARSH	UNIMPROVED	IMPROVED TOTAL		
1	SISTERS OF MERCY OF THE HOLY CROSS, A CORP.	MERRILL, WIS.			PART OF GOV'T. LOT 5, SEC. 13 T. 31 N., R. 6 E.			0.29	0.29	1
TOTALS FOR SECTION NO. 1								0.29	0.29	

NOTE: ACQUIRE EASEMENTS FOR HIGHWAY PURPOSES EXCEPT AS OTHERWISE SPECIFIED.

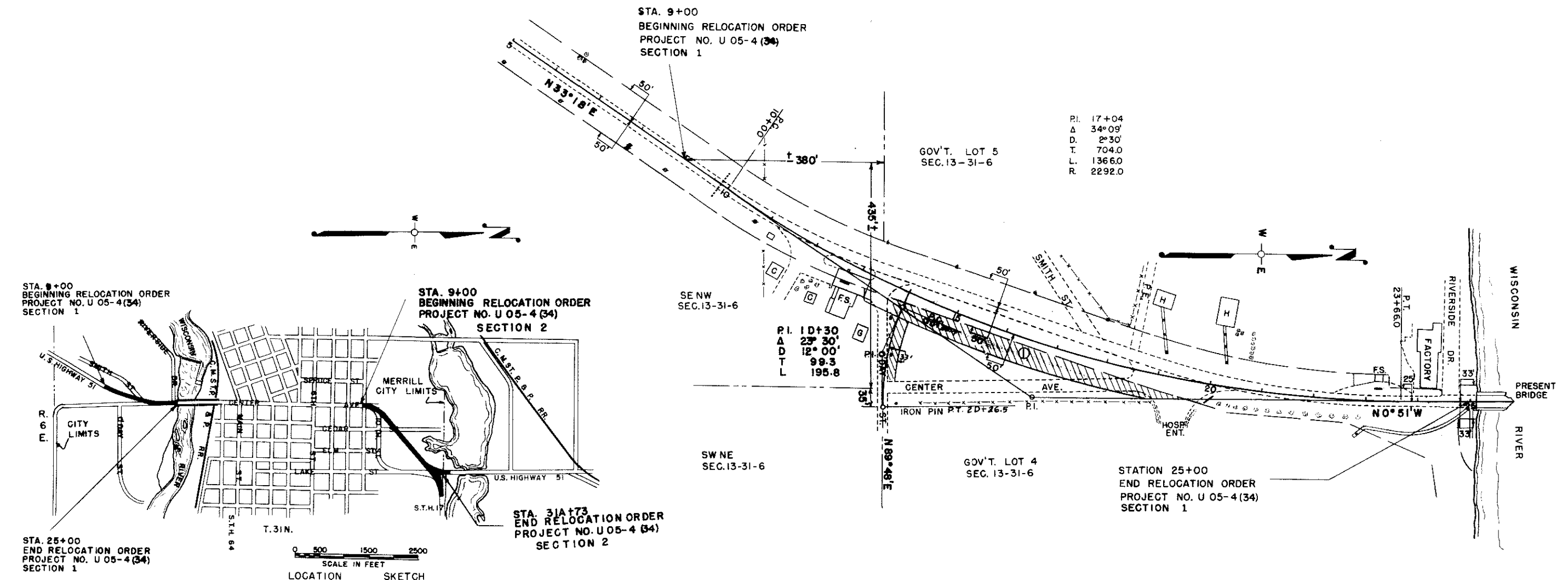

STATE HIGHWAY COMMISSION OF WISCONSIN
PLAT OF RIGHT OF WAY REQUIRED
 PROJECT NO. U 05-4(34)
 CENTER AVENUE, MERRILL ROAD
 U.S.H.NO. 51 LINCOLN COUNTY

SCALE
 0 50 100 200
 LENGTH = 0.720 MILES DATED

COUNTY AND HIGHWAY	ROUTE AND SECTION	CLASS AND AGREEMENT	FEDERAL DIVISION OFFICE	SHEET NUMBER	TOTAL SHEETS
35.1	5.4	12.34	WIS. 5N	4.1	42

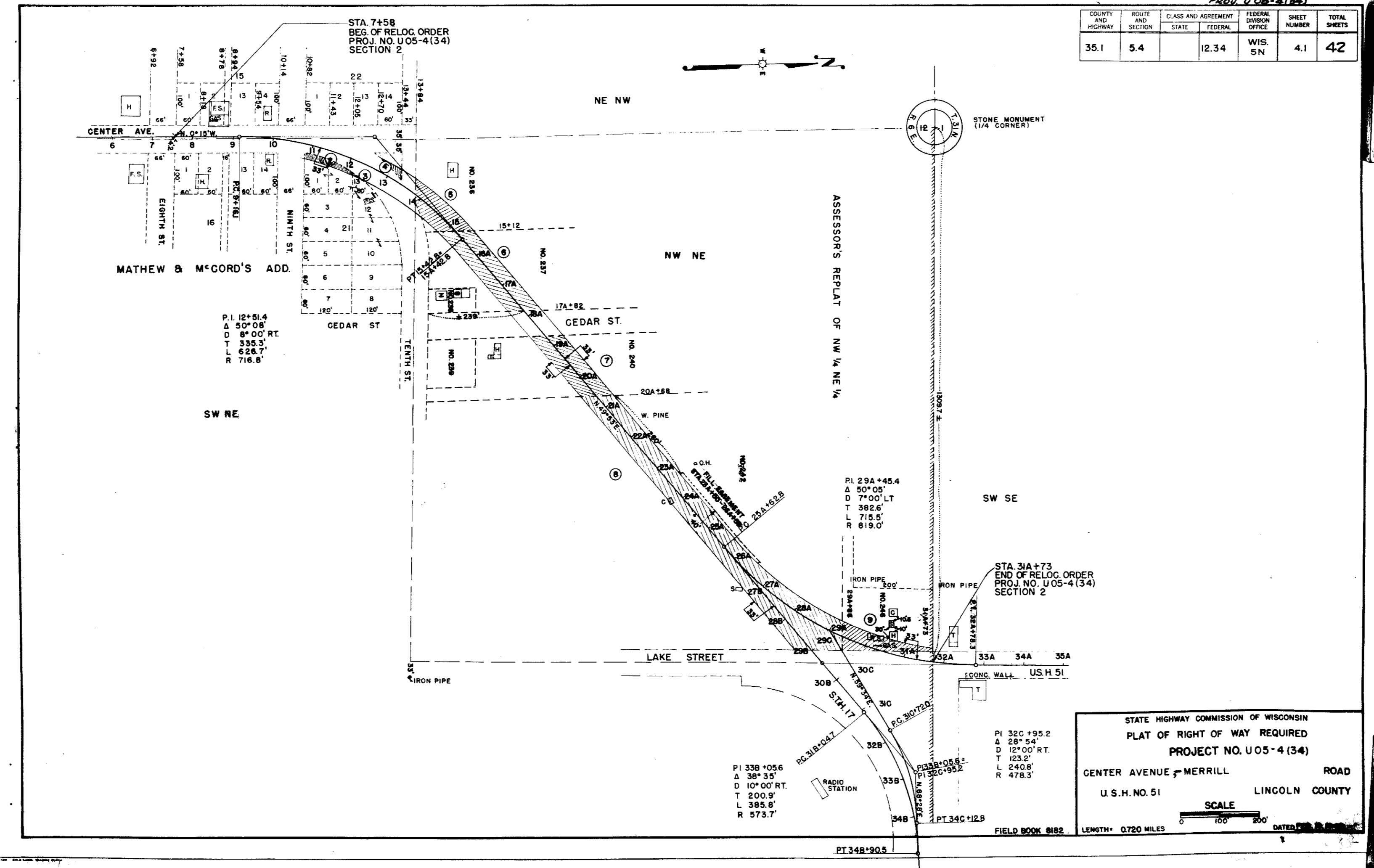

STATE HIGHWAY COMMISSION OF WISCONSIN
 PLAT OF RIGHT OF WAY REQUIRED
 PROJECT NO. U05-4(34)
 CENTER AVENUE - MERRILL ROAD
 U.S.H. NO. 51 LINGOLN COUNTY

SCALE
 0 100 200
 LENGTH - 0.720 MILES
 DATED 11/1/51

PROJ. U 05-4(34)

COUNTY AND HIGHWAY	ROUTE AND SECTION	CLASS AND AGREEMENT	FEDERAL DIVISION OFFICE	SHEET NUMBER	TOTAL SHEETS
35.1	5.4		12.34	WIS. 5 N 4.2	42

SCHEDULE OF LAND AND INTERESTS REQUIRED										
PAR. NO.	OWNER	ADDRESS	MORTGAGEE	ADDRESS	DESCRIPTION	ACRES REQUIRED			INTERESTS REQUIRED	PAR. NO.
						MARSH	UNIMPROVED	IMPROVED TOTAL		
TOTALS FOR SECTION NO.1							0.290	0.290		
2	HENRY A. BONKE & LYDIA, HIS WIFE		EMIL A. & FRIEDA SCHAUER		LOTS 1&2, BLOCK 21, MATHEW & MCGORD'S ADD.		0.041	0.041		2
3	HENRY A. BONKE & LYDIA, HIS WIFE				PART LOT 13, BL'K 21, MATHEW & MCGORD'S ADD.		0.002	0.002		3
4	LAVERN R. & ANITA M. WIEDENHOFF		WIS. DEPT. OF VETERANS AFFAIRS		PART LOT 13&14 BLOCK 21, MATHEW & MCGORDS ADD.		0.016	0.016		4
5	HENRY & DOROTHY GEIB				NO.236 ASSESSOR'S PLAT OF NW-NE SEC 12 T. 31 N., R. 6 E.		0.221	0.221		5
6	BABBETTA PETERSEN	MERRILL, WIS.			NO.237 " " " " " " " " " " " " " "		0.397	0.397		6
7	HANS P. & BABBETTA PETERSEN	" "			NO.240 " " " " " " " " " " " " " "		0.303	0.303		7
8	MARGARET CHILSEN	" "			NO.242 " " " " " " " " " " " " " "		1.479	1.479	FILL EASEMENT	8
9	SINCLAIR REFINING CO.	" "			NO.246 " " " " " " " " " " " " " "		0.181	0.181		9
TOTALS FOR SECTION NO.2							2.640	2.640		
GRAND TOTALS							2.930	2.930		

NOTE: ACQUIRE EASEMENTS FOR HIGHWAY PURPOSES EXCEPT AS OTHERWISE SPECIFIED.

STATE HIGHWAY COMMISSION OF WISCONSIN
 PLAT OF RIGHT OF WAY REQUIRED
 PROJECT NO. U 05-4(34)
 CENTER AVENUE, MERRILL ROAD
 U.S.H.NO. 51 LINCOLN COUNTY
 SCALE
 LENGTH 0.720 MILES DATED FEB. 15, 1954