

Index of Sheets

Sheet No. 4.0 TITLE
 Sheet No. 4.1 SCHEDULE OF LANDS & INTERESTS REQUIRED
 Sheet No. 4.2-4.9-4.25 PLAN & PARCEL SHEETS

STATE OF WISCONSIN

35.2 189.0 21.12

Sheet Number	Total Sheets
4	

DEPARTMENT OF TRANSPORTATION
 DIVISION OF HIGHWAYS

PLAT OF RIGHT OF WAY REQUIRED FOR
 MERRILL — BLOOMVILLE

S.T.H. 17
 LINCOLN COUNTY

PROJECT IDENTIFICATION NUMBER	FEDERAL PROJECT DESIGNATION
9031 1 21	T 0189(12)

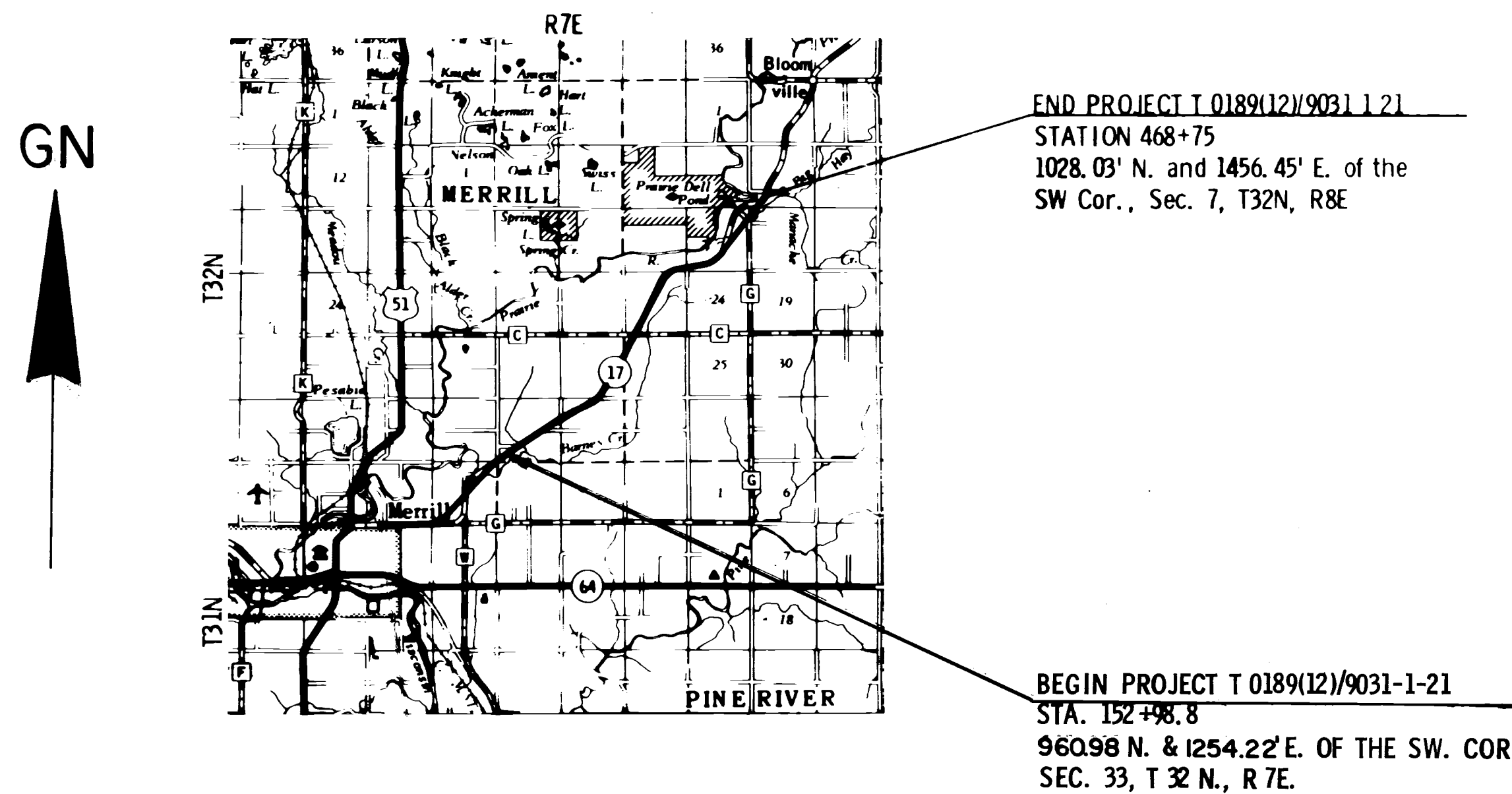
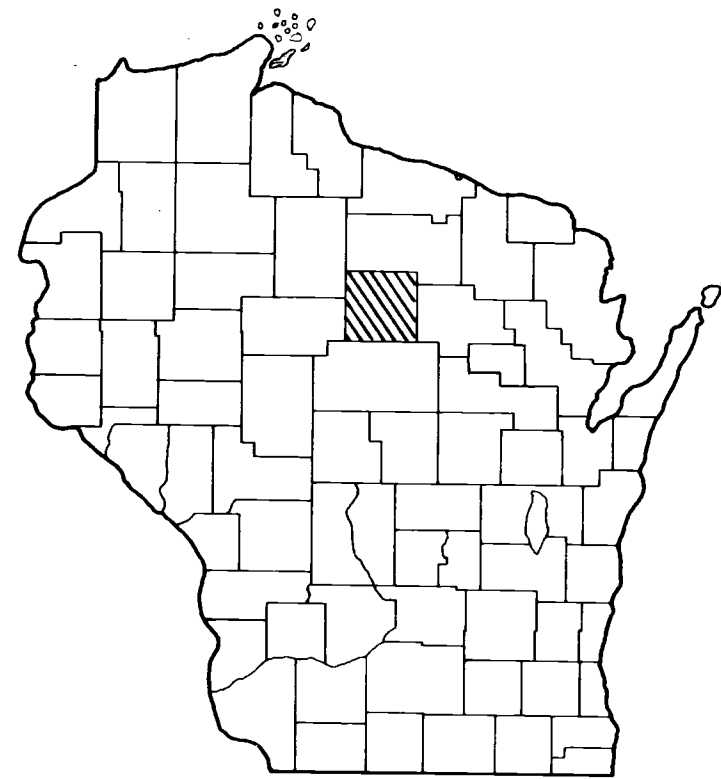

Layout
 Scale 0 1 2 MI.

Total Net Length of Centerline = 5.980 Mi.

REVISION DATE	STATE OF WISCONSIN DEPARTMENT OF TRANSPORTATION DIVISION OF HIGHWAYS
7/15/69	
1/22/70	NC
4/21/70	
9/21/71	NC
6/16/78	NC
10/16/86	NC
1/13/97	N.C.
Date: 2/26/69	<i>R.D. Schindler</i> District Engineer
Approved:	Chief Design Engineer
Date:	Director, Bureau of Right of Way
U.S. DEPARTMENT OF TRANSPORTATION FEDERAL HIGHWAY ADMINISTRATION BUREAU OF PUBLIC ROADS REGION 4 WISCONSIN DIVISION	
Approved:	
Date:	Division Engineer

9031-1-21

REVISION DATE	PROJECT I.D.	SHEET NUMBER	TOTAL SHEETS
7/15/69	9031 1 21		
1/22/70	NC		
4/21/70	NC		
9/21/71	NC		
6/16/78	NC		
10/16/86	NC		
1/13/97	NC		
FEDERAL PROJECT DESIGNATION			
T 0189(12)		4.2	
LAYOUT SHOWING PROPERTY BOUNDRIES & ACREAGE			
S. T. H. 17 LINCOLN COUNTY			
NOT TO SCALE		DATE	FEB. 26, 1969
CONST. PROJECT			

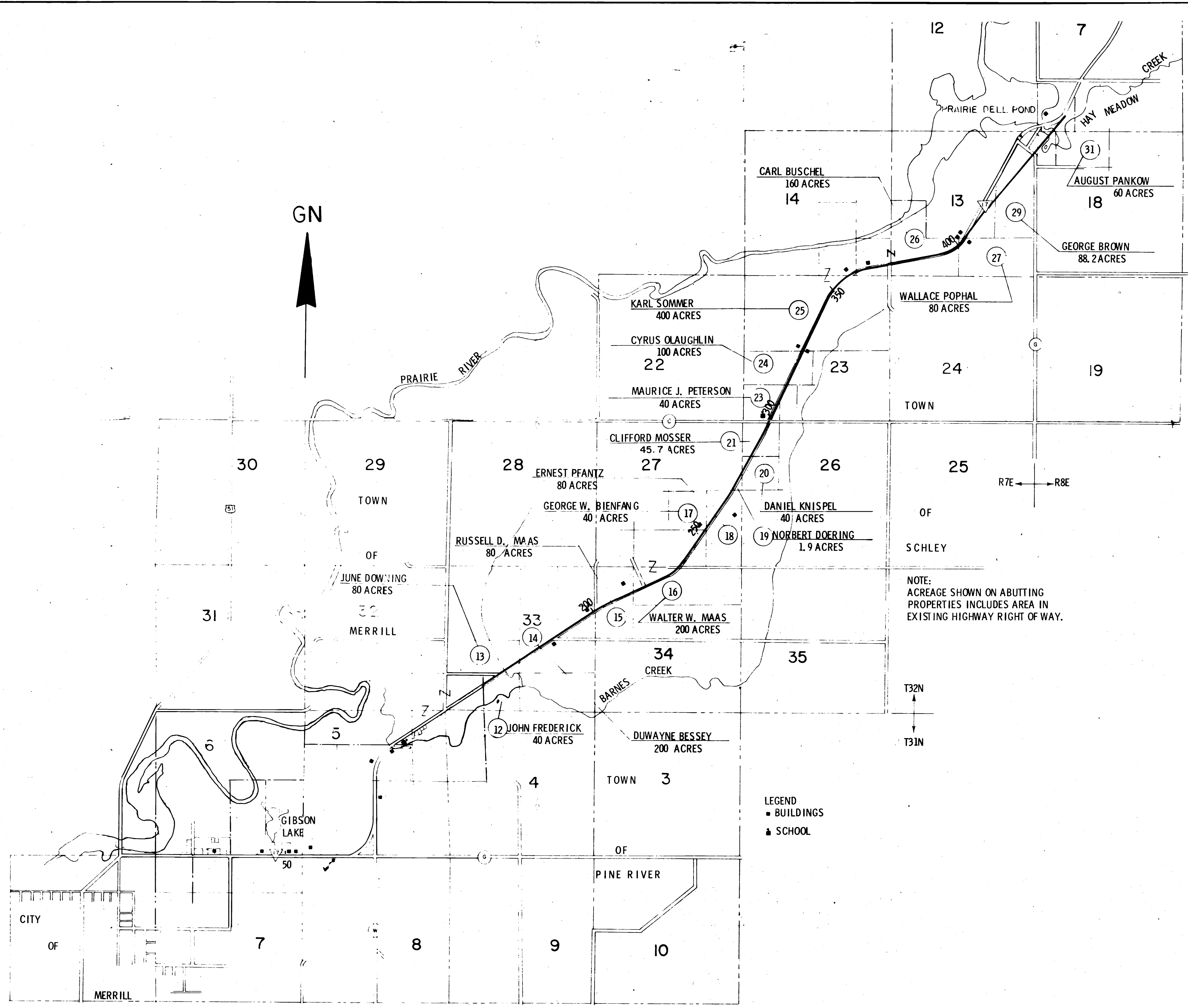

Project I.D. 9031 1 21
 3rd Sheet of 4

REVISION DATE	PROJECT ID	SHEET NUMBER	TOTAL SHEETS
7/15/69	9031-1-21		
1/22/70 NC	FEDERAL PROJECT DESIGNATION	4.9	
4/21/70	T 0189(12)		
9/21/71 NC			
6/16/78	Plat of Right of Way Required		
10/16/86 NC	S.T.H. 17 Lincoln County		
1/13/97 NC			
	SCALE	0	100
			200 Ft.
	DATE	FEB. 26, 1969	
CONST. PROJECT			

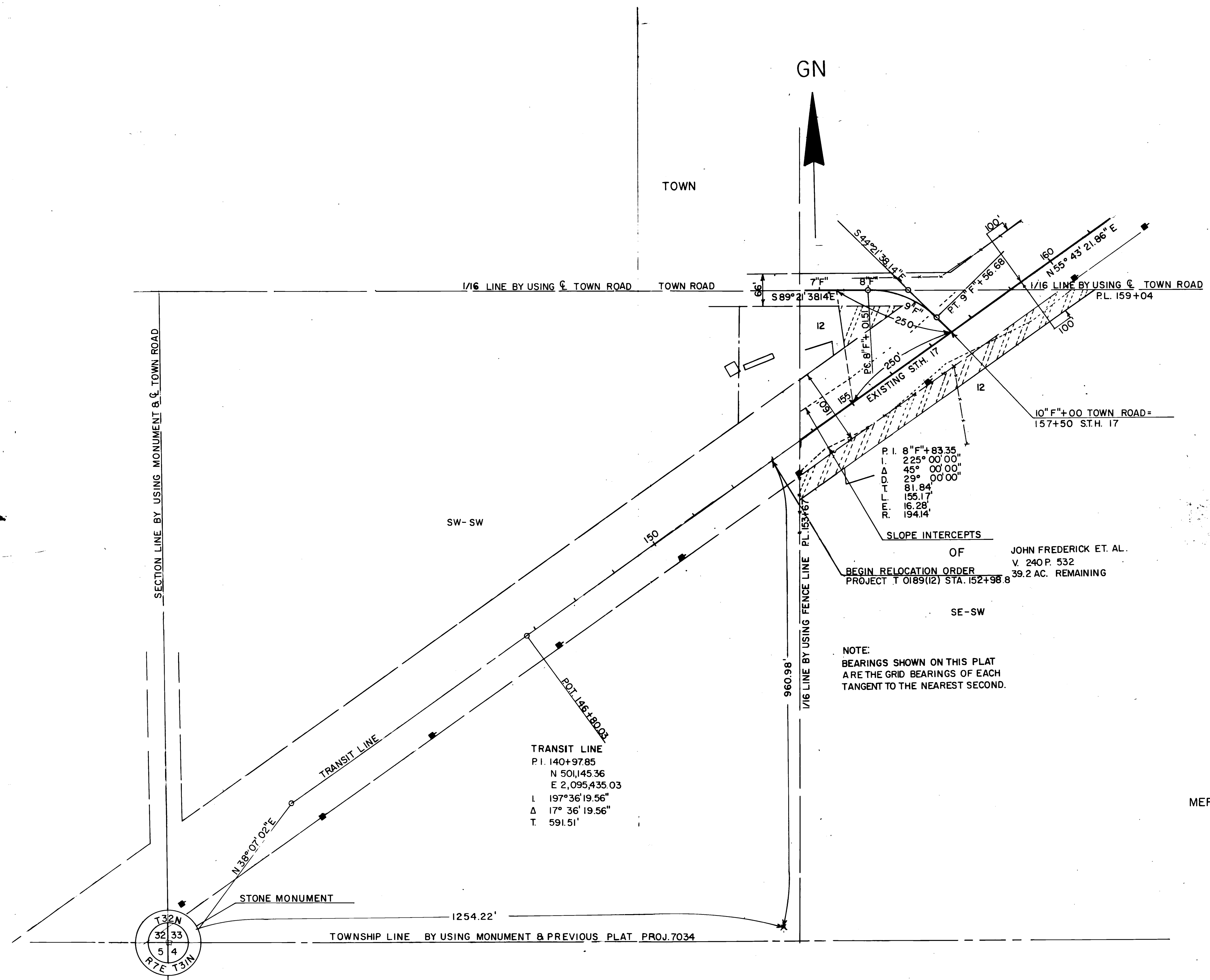

REVISION DATE	PROJECT I.D.	SHEET NUMBER	TOTAL SHEETS
7/15/69	9031 1 21		
1/22/70	FEDERAL PROJECT DESIGNATION		
4/21/70	T 0189(12)	4.10	
9/21/71 MC			
6/16/78	PLAT OF RIGHT OF WAY REQUIRED		
10/16/86 MC	S.T.H. 17 LINCOLN COUNTY		
1/13/87 MC			
		SCALE 1" = 200 FT.	
		DATE FEB. 26, 1969	
CONST. PROJECT			

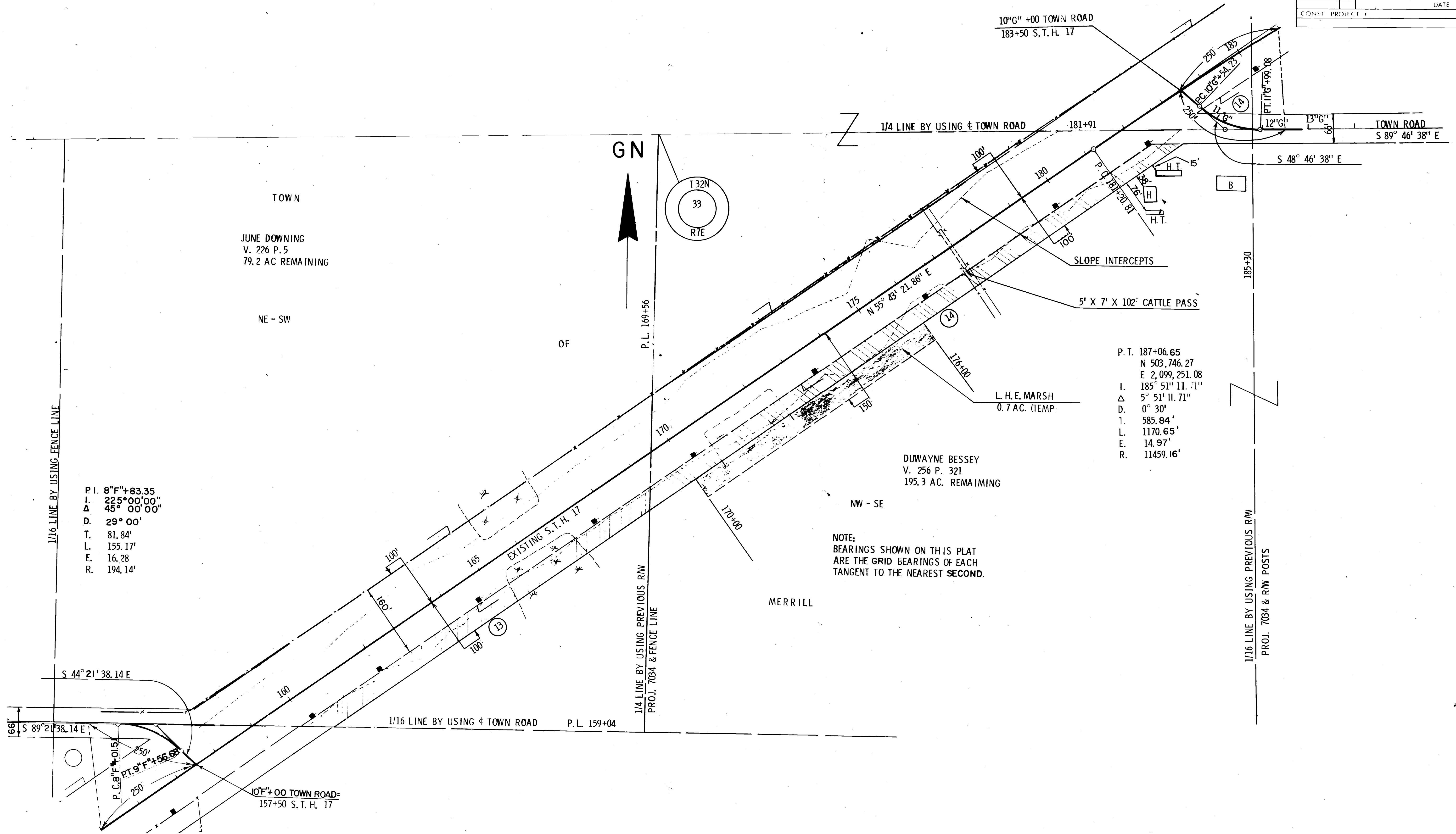

NOTE:
BEARINGS SHOWN ON THIS PLAT
ARE THE GRID BEARINGS OF EACH
TANGENT TO THE NEAREST SECOND.

REVISION DATE	PROJECT ID	SHEET NUMBER	TOTAL SHEETS
7/15/69	9031 1 21		
1/22/70 NC	FEDERAL PROJECT DESIGNATION		
4/21/70 NC	T 0189(12)	4, 12	
9/24/71 NC			
6/16/78			
10/16/86 NC	PLAT OF RIGHT OF WAY REQUIRED S.T.H. 17 LINCOLN COUNTY		
1/13/97 NC			
		SCALE 0 100 200 Ft.	
		DATE FEB. 26, 1969	
CONST. PROJECT			

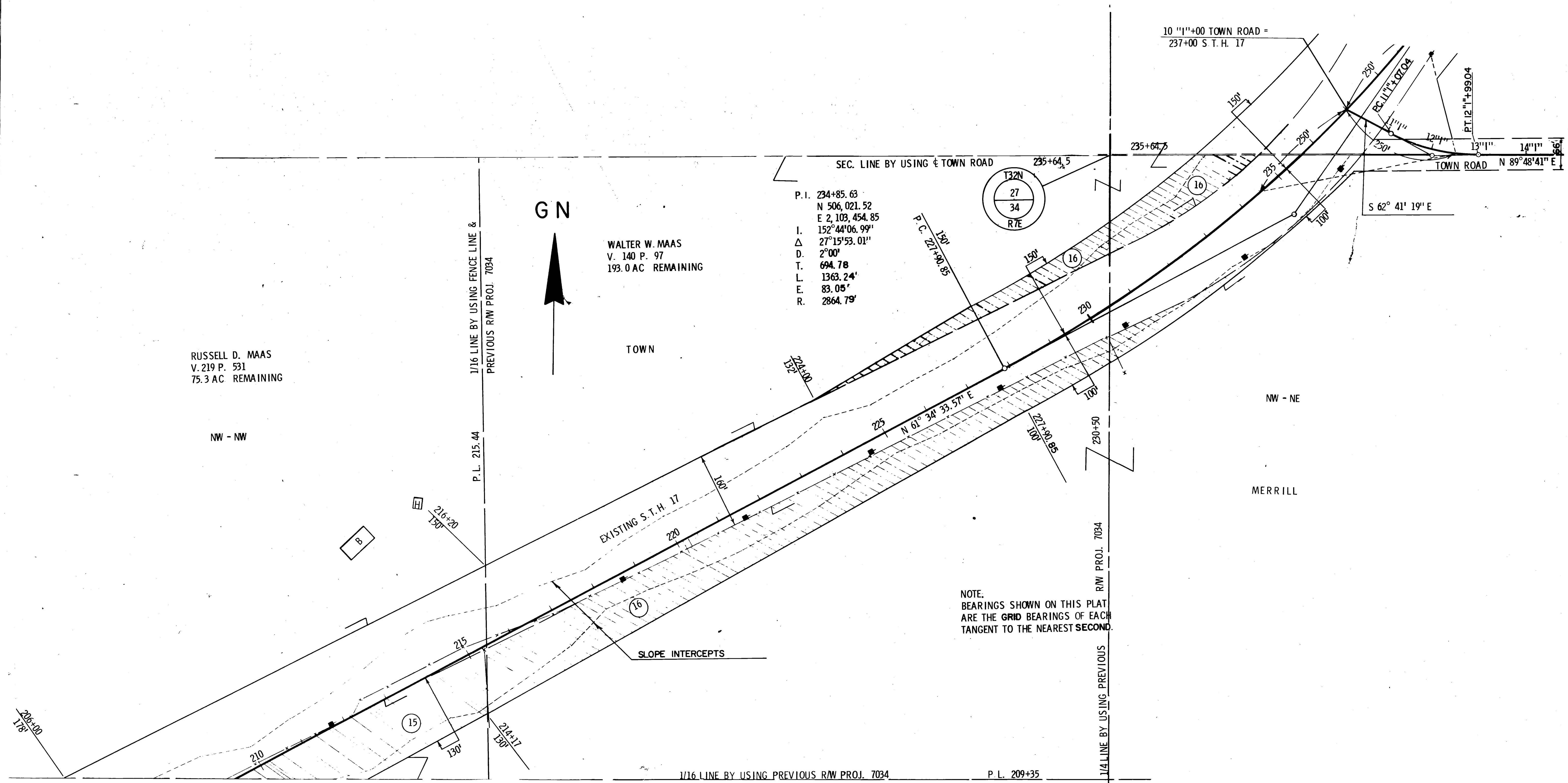

Project ID 9031 1 21
 1. d. d. P. T. 0189(12)

REVISION DATE	PROJECT I.D.	SHEET NUMBER	TOTAL SHEETS
7/15/89	9031 1 21		
1/22/70	FEDERAL PROJECT DESIGNATION		
4/21/70 NC	T 0189(12)	4.14	
9/21/71 NC			
6/18/78			
10/18/86 NC	PLAT OF RIGHT OF WAY REQUIRED S.T.H. 17 LINCOLN COUNTY		
1/13/97 NC			
	SCALE 0 100 200 Ft.		
	DATE FEB. 26, 1969		
CONST. PROJECT			

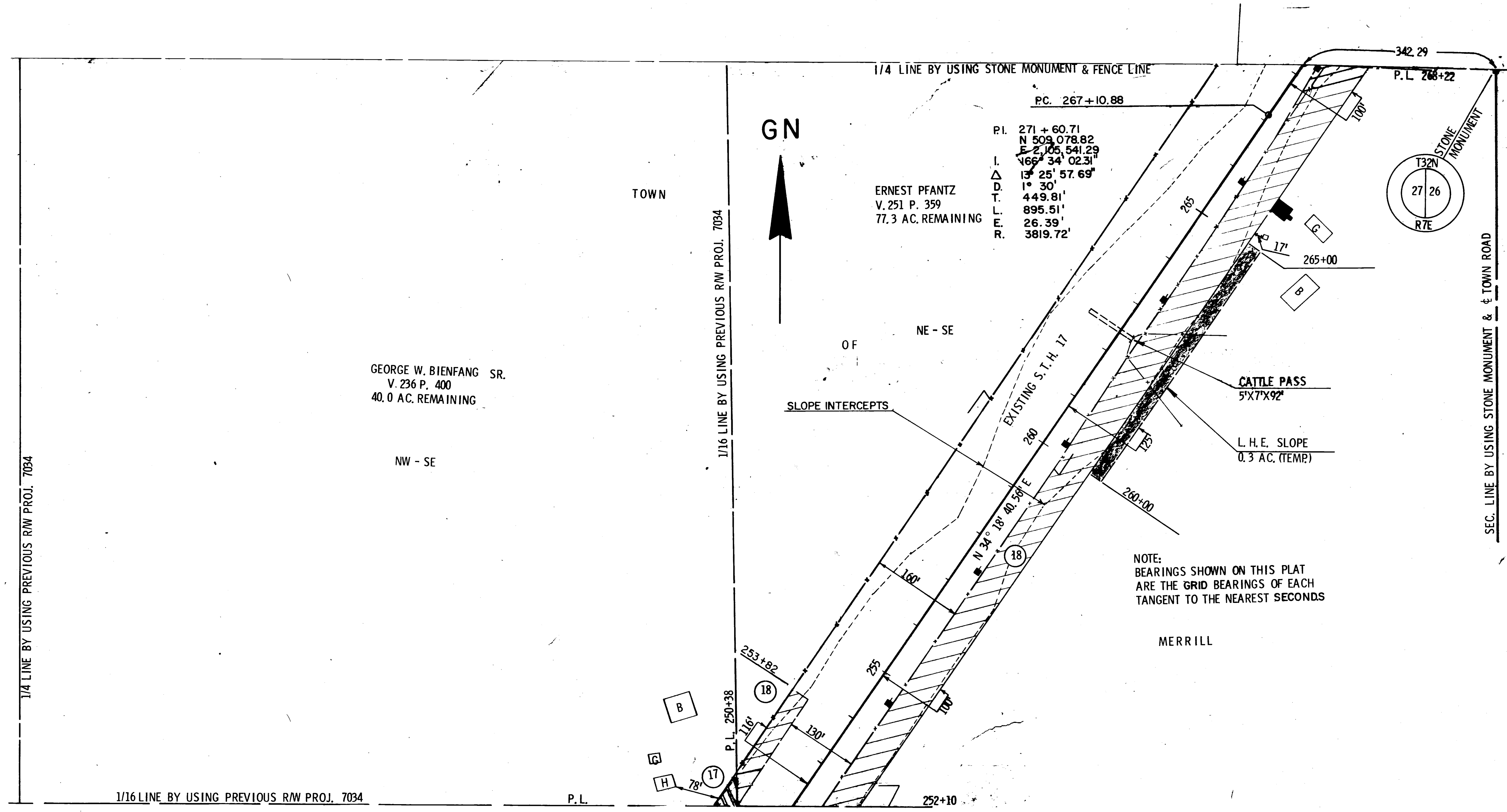

Project I.D. 9031 1 21
T 0189 (12)

REVISION DATE	PROJECT I.D.	SHEET NUMBER	TOTAL SHEETS
7/15/69	9031 1 21		
1/22/70	NC		
4/21/70	NC		
9/21/71	NC	4.15	
6/16/78			
10/16/86	NC		
1/13/97	NC		
FEDERAL PROJECT DESIGNATION		T 0189(12)	
PLAT OF RIGHT OF WAY REQUIRED S. T. H. 17 LINCOLN COUNTY			
SCALE		0 100 200 Ft.	
DATE FEB. 26, 1969			
CONST. PROJECT			

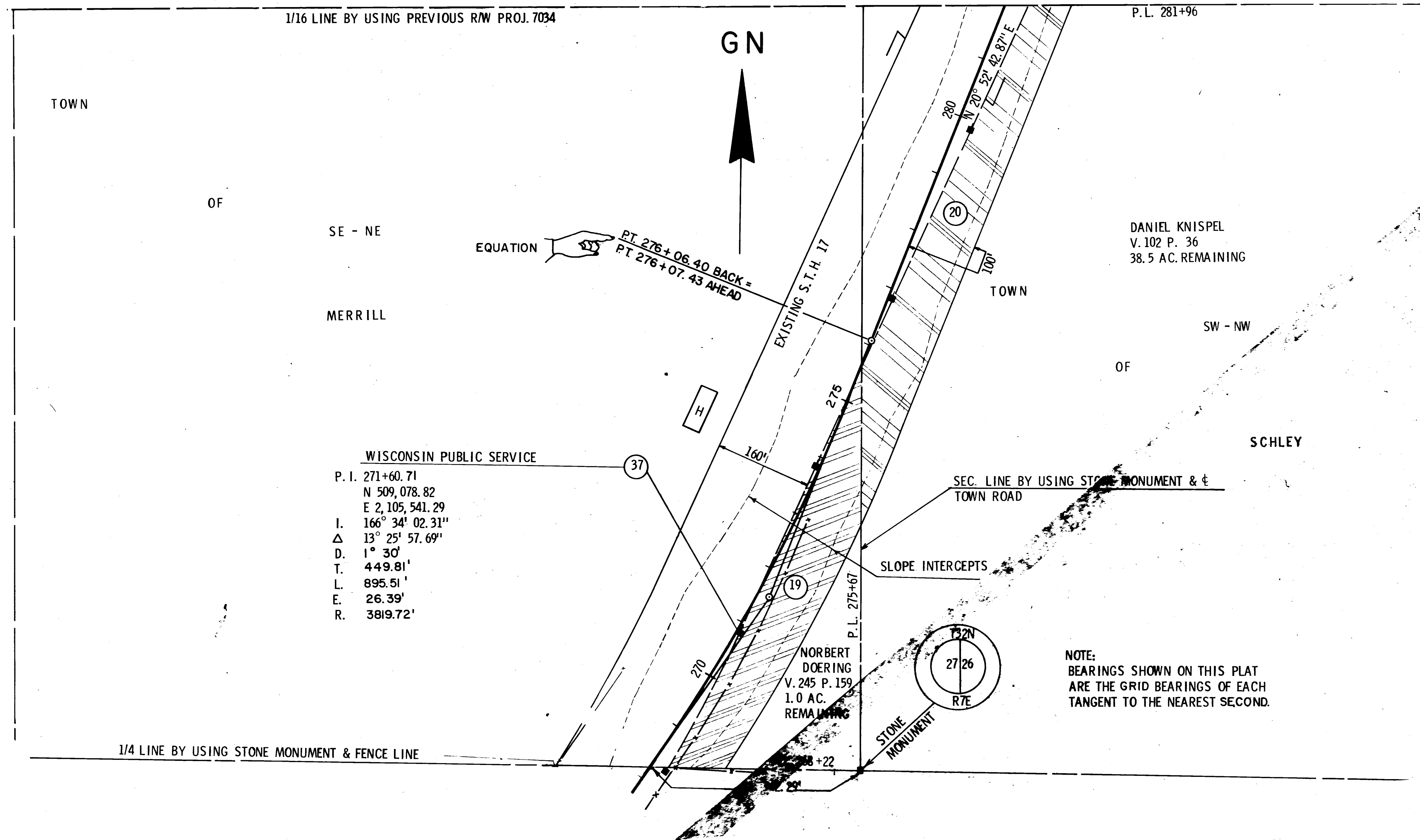

Project I.D. 9031 1 21
Federal Project Designation T 0189(12)

REVISION DATE	PROJECT ID	SHEET NUMBER	TOTAL SHEETS
7/15/69	9031 1 21		
1/22/70	FEDERAL PROJECT DESIGNATION		
4/21/70			
9/21/71 NC	T 0189(12)	4.16	
6/16/78			
10/16/86 NC	PLAT OF RIGHT OF WAY REQUIRED		
1/13/87 NC	S.T.H. 17 LINCOLN COUNTY		
	SCALE	0	100 200 FT
	DATE	FEB. 26, 1969	
CONST. PROJECT			

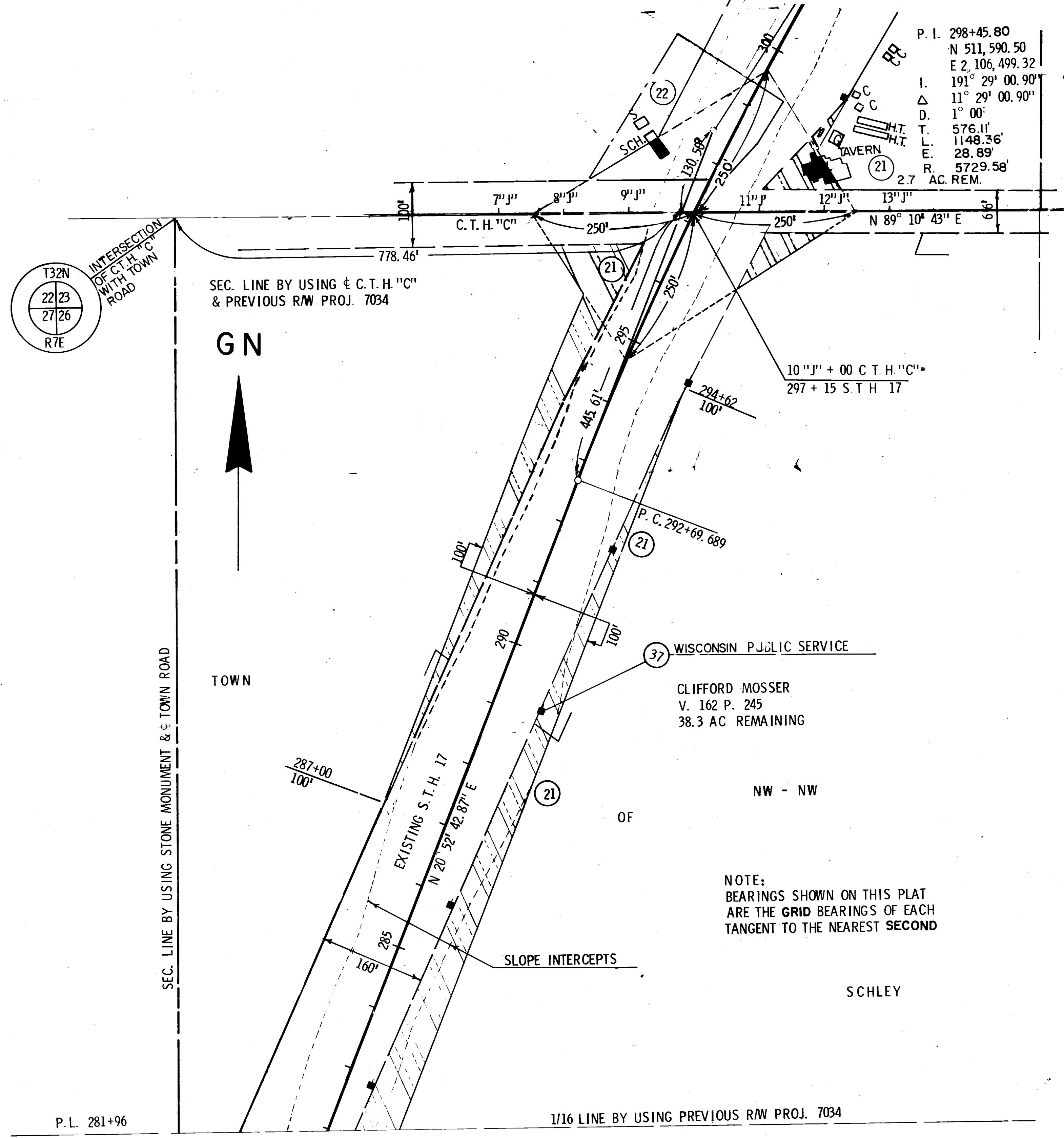

Project ID. 9031 1 21
 2nd District T0189 (12)

REVISION DATE	PROJECT ID	SHEET NUMBER	TOTAL SHEETS
7/15/69	9031 1 21		
1/22/70 NC	FEDERAL PROJECT DESIGNATION		
4/21/70 NC			
9/21/71 NC	T 0189(12)	4.18	
6/16/78			
10/16/86 NC	PLAT OF RIGHT OF WAY REQUIRED S.T.H. 17 LINCOLN COUNTY		
1/13/97 NC			
	SCALE 0 100 200 Ft		
	DATE FEB. 26, 1969		
CONST. PROJECT			

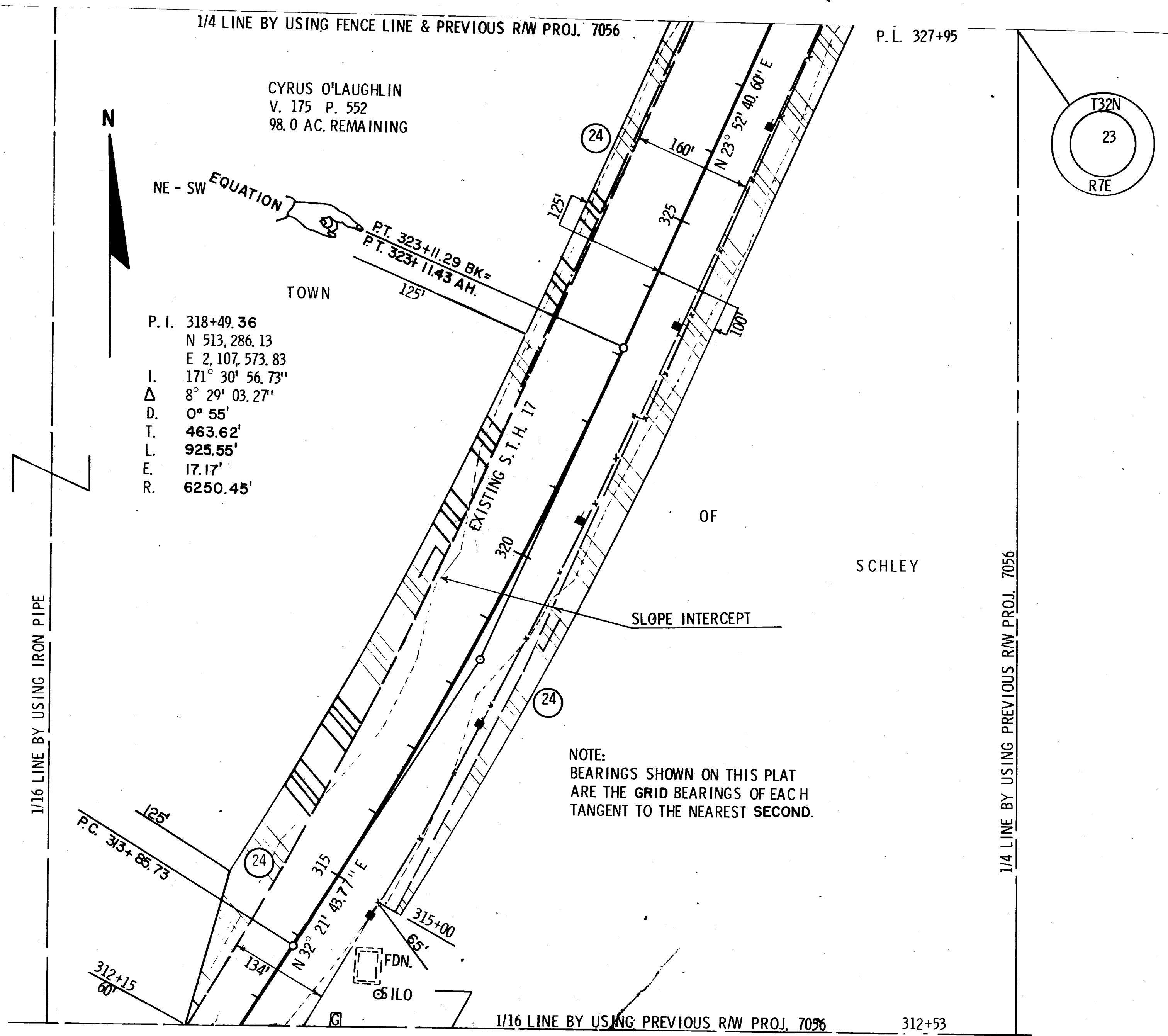

Project ID 9031 121
S.T.H. 17 T0189(12)

REVISION DATE	PROJECT ID	SHEET NUMBER	SHEET
7/15/69	9031 1 21		
1/22/70 NC	FEDERAL PROJECT DESIGNATION	4.19	
4/21/70 NC	T0189(12)		
9/21/71 NC			
6/16/78			
10/16/88 NC	PLAT OF RIGHT OF WAY REQUIRED		
1/13/97 NC	S.T.H. 17 LINCOLN COUNTY		
	SCALE	0	100
			200 Ft
	DATE	FEB.26, 1969	
CONST. PROJECT			

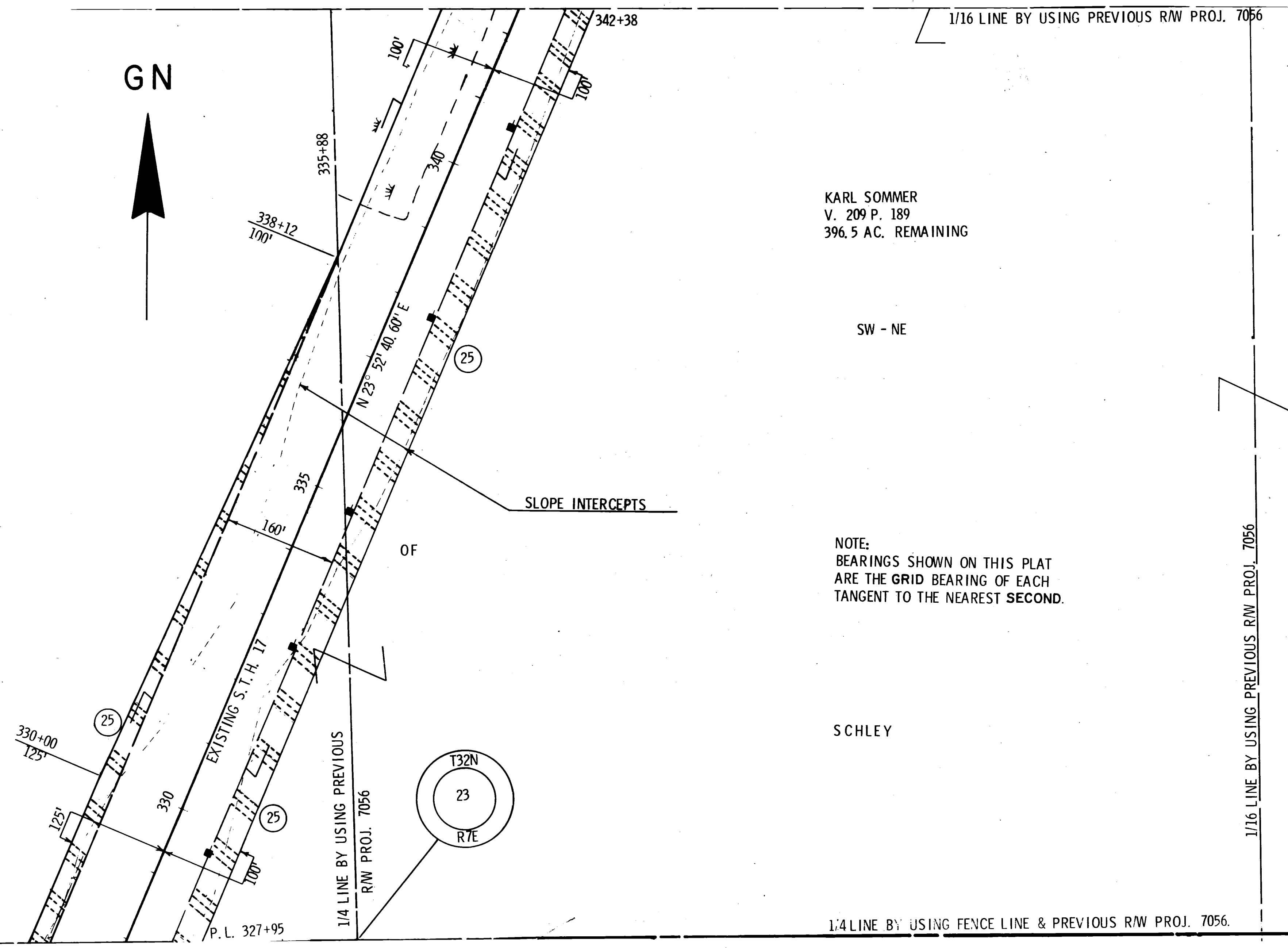

KARL SOMMER
V. 209 P. 189
396.5 AC. REMAINING

KARL SOMMER
V. 209 P. 189
396.5 AC. REMAINING

NOTE:
BEARINGS SHOWN ON THIS PLAT
ARE THE GRID BEARING OF EACH
TANGENT TO THE NEAREST SECOND.

Project ID 9031 1 21
Federal Project T0189 (12)

DATE	7 / 15 / 69	PROJECT NO.	9031 1 21	SHEET NUMBER	4.20	TOTAL SHEETS	
	1 / 22 / 70 NC	FEDERAL AID DESTINATION	T 0189(12)				
	4 / 21 / 70						
	9 / 21 / 71 MC						
	6 / 16 / 78						
	10 / 18 / 86 NC						
	1 / 13 / 97 MC						
		PLAT OF RIGHT OF WAY REQUIRED S.T.H. 17 LINCOLN COUNTY		SCALE 0 100 200 FT		DATE FEB. 26, 1969	
CONTRACT PROJECT							

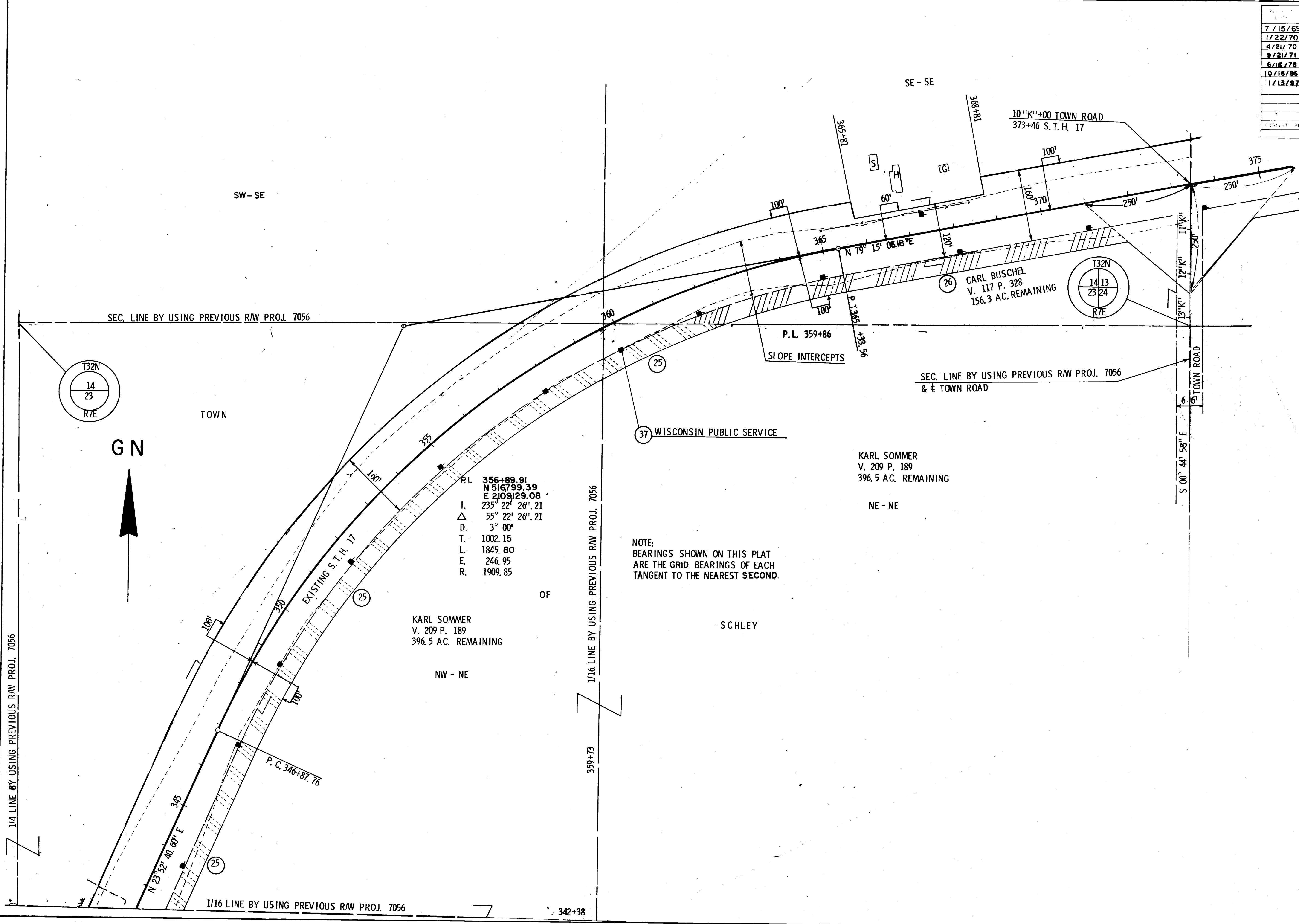

P.I. 356+89.91
 N 51° 57' 59.39"
 E 2109.29.08
 I. 235° 22' 26".21
 Δ 55° 22' 26".21
 D. 3° 00'
 T. 1002.15
 L. 1845.80
 E. 246.95
 R. 1909.85

KARL SOMMER
 V. 209 P. 189
 396.5 AC. REMAINING

CARL BUSCHEL
 V. 117 P. 328
 156.3 AC. REMAINING

KARL SOMMER
 V. 209 P. 189
 396.5 AC. REMAINING

NOTE:
 BEARINGS SHOWN ON THIS PLAT
 ARE THE GRID BEARINGS OF EACH
 TANGENT TO THE NEAREST SECOND.

9031 1 21
 T 0189(12)

REVISION DATE	PROJECT I.D.	SHEET NUMBER	TOTAL SHEETS
7/15/69	9031 1 21		
1/22/70 NC	FEDERAL PROJECT DESIGNATION		
4/21/70 NC	T 0189(12)	4.21	
9/21/71 NC			
6/16/78			
10/15/86 NC	PLAT OF RIGHT OF WAY REQUIRED		
1/13/97 NC	S.T.H. 17 LINCOLN COUNTY		
	SCALE	0	200'
	DATE	FEB. 26, 1969	
CONTRACT PROJECT			

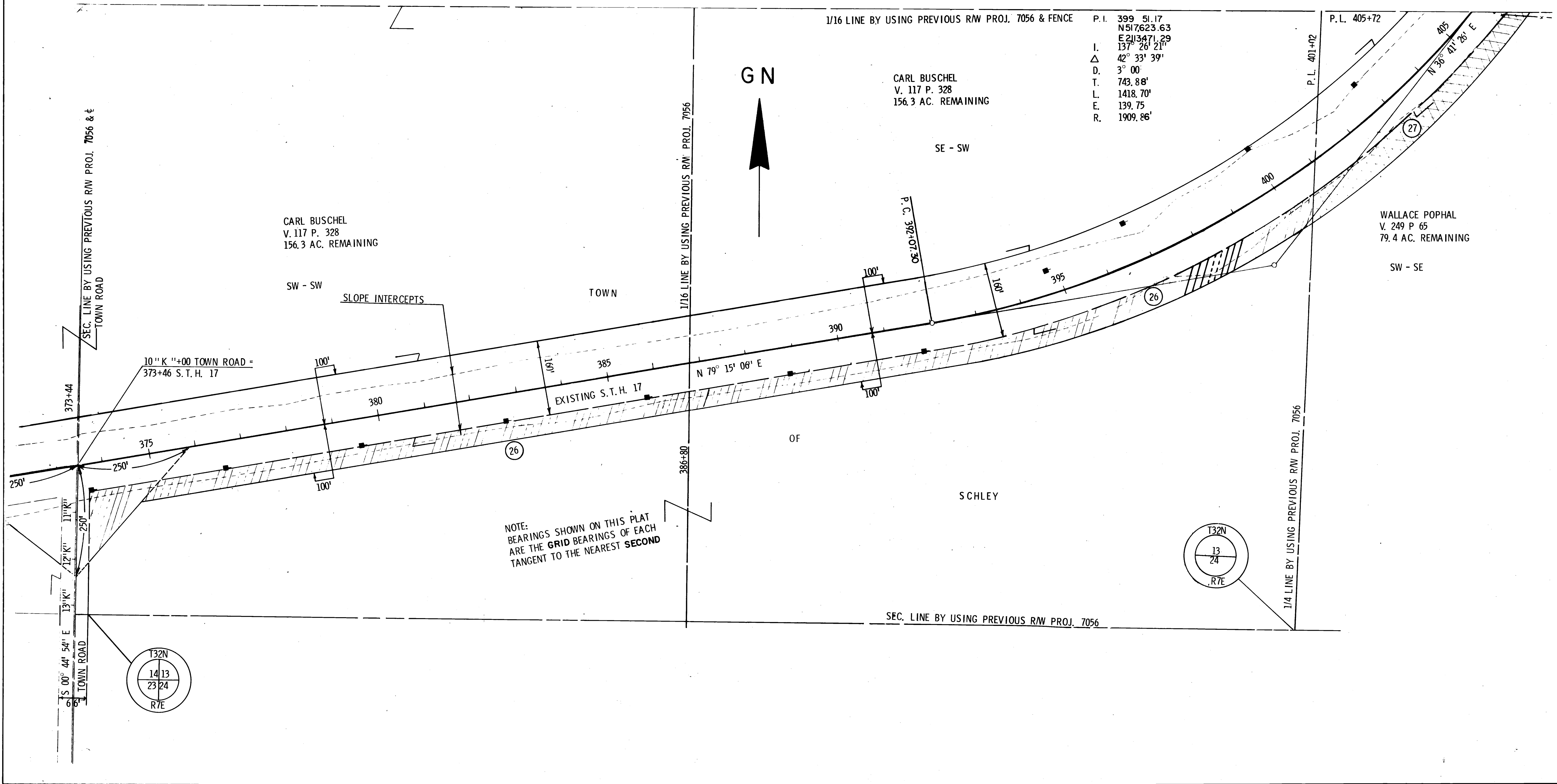

9031 1 21
Federal Project T 0189(12)

REVISION DATE	PROJECT ID	SHEET NUMBER	TOTAL SHEETS
7/15/69	9031 1 21		
1/22/70 NC	FEDERAL PROJECT DESIGNATION		
4/21/70 NC	T 0189(12)	4.22	
8/21/71 NC			
6/16/78	PLAT OF RIGHT OF WAY REQUIRED		
10/16/86 NC	S.T.H. 17 LINCOLN COUNTY		
1/13/97			
	SCALE	0	200 FT.
	DATE	FEB. 26, 1969	
CONST. PROJECT			

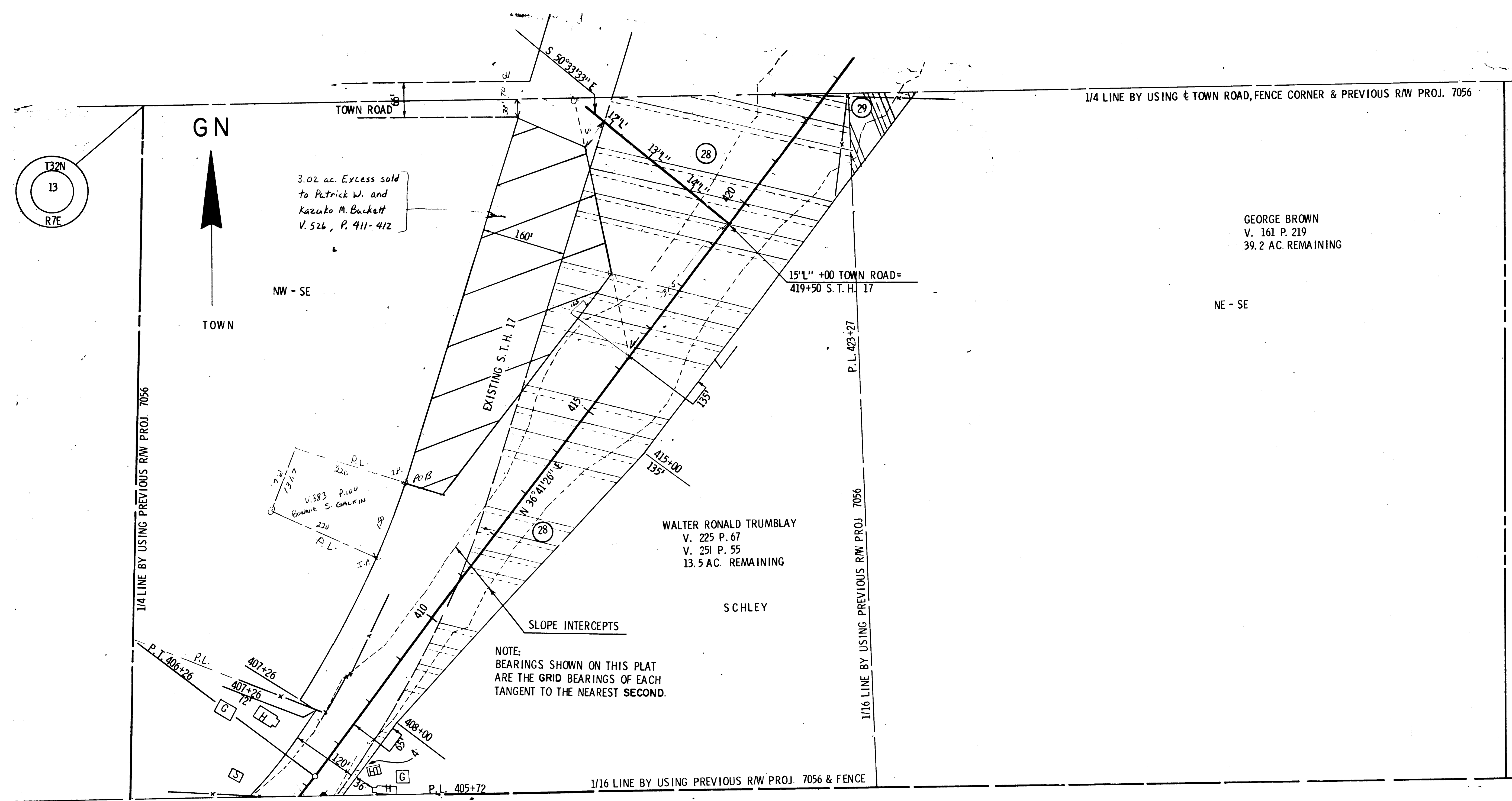

REVISION DATE	PROJECT ID	SHEET NUMBER	TOTAL SHEETS
7/15/69	9031 1 21		
1/22/70	NC		
4/21/70	NC		
9/21/71	NC		
6/16/79	NC		
10/16/86	NC		
1/13/87	NC		
FEDERAL PROJECT DESIGNATION		4 24	
T 0189(12)			
PLAT OF RIGHT OF WAY REQUIRED			
S.T.H. 17 LINCOLN COUNTY			
SCALE		0 100 200 Ft.	
DATE FEB. 26, 1969			
CONST. PROJECT			

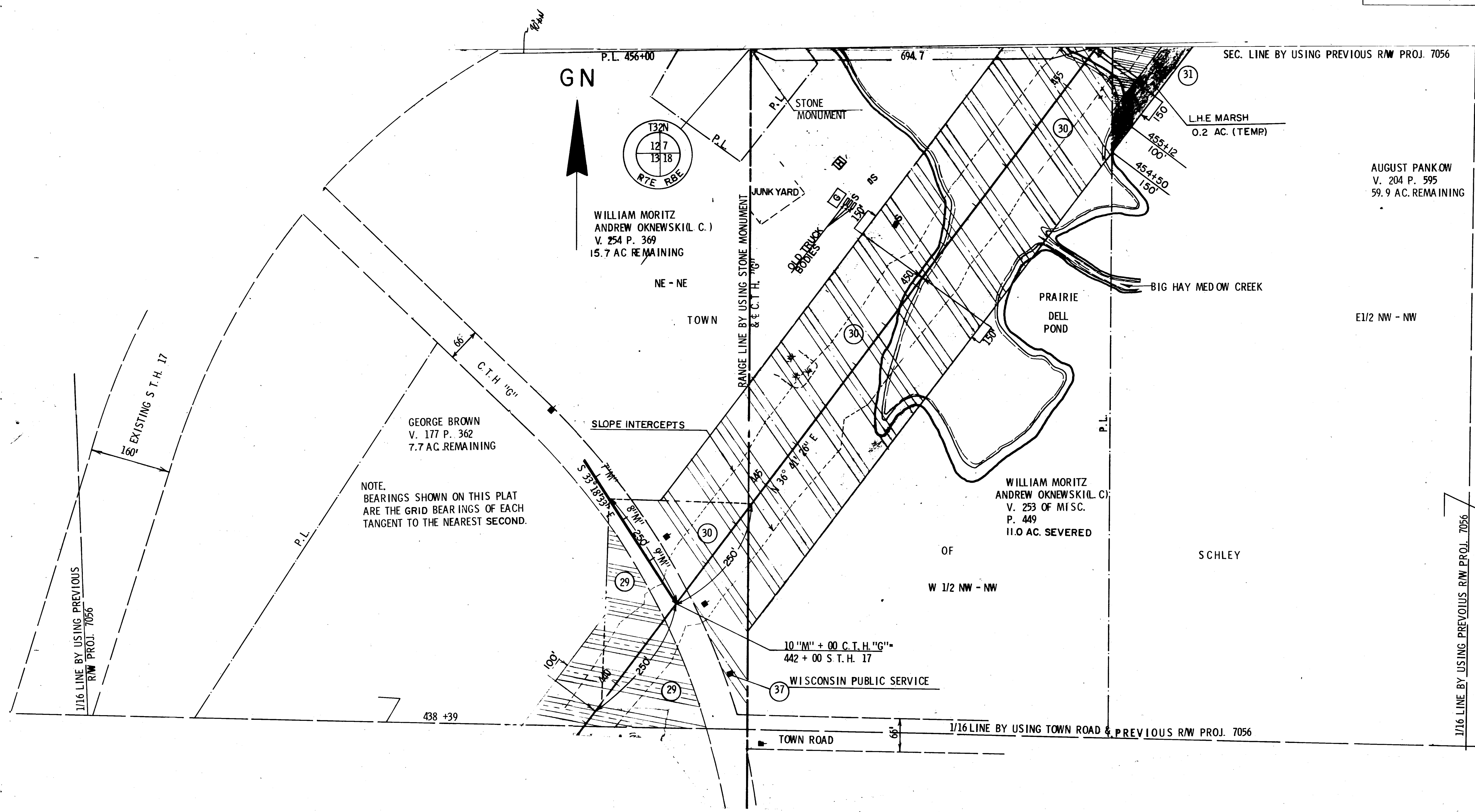

NOTE.
BEARINGS SHOWN ON THIS PLAT
ARE THE GRID BEARINGS OF EACH
TANGENT TO THE NEAREST SECOND.

AUGUST PANKOW
V. 204 P. 595
59.9 AC. REMAINING

WILLIAM MORITZ
ANDREW OKNEWSKI (L.C.)
V. 253 OF MISC.
P. 449
11.0 AC. SEVERED

WILLIAM MORITZ
ANDREW OKNEWSKI (L.C.)
V. 254 P. 369
15.7 AC. REMAINING

GEORGE BROWN
V. 177 P. 362
7.7 AC. REMAINING

E 1/2 NW - NW

W 1/2 NW - NW

SCHLEY

9031 1 21
Federal Project T 0189(12)

