

R/W PROJECT NUMBER 1176-01-21	SHEET NUMBER 4.0	TOTAL SHEETS 8
FEDERAL PROJECT NUMBER		
PLAT OF RIGHT OF WAY REQUIRED FOR <b>MERRILL - C.T.H. S</b>		
U.S.H. 51		LINCOLN COUNTY

CONVENTIONAL SIGNS AND ABBREVIATIONS

TOWNSHIP AND RANGE LINES	----	AC.	ACRES
SECTION LINE	----	AVE.	AVENUE
QUARTER LINE	----	B.	BARN
SIXTEENTH LINE	----	C.T.H.	COUNTY TRUNK HIGHWAY
NEW CENTERLINE	—○—	D.	DEGREE OF CURVE
NEW R/W LINE	—○—	F.C.L.	FOREST CROP LAND
OLD R/W LINE	—○—	G.	GARAGE
PROPERTY LINE	—○—	GN	GRID NORTH
CORPORATE LIMITS	////	H.	HOUSE
SLOPE INTERCEPTS	—○—	I.P.	IRON PIPE
POWER POLE	□	L.	LENGTH OF CURVE
TELEPHONE POLE	○	ML.	MILE
UNDERGROUND CABLE MARKER	—○—	N.E.	NORTHEAST
CATTLE PASS	—○—	N.W.	NORTHWEST
WELL	■	P.	PAGE
STONE MONUMENT	■	P.C.	POINT OF CURVATURE
IRON PIPE	○	P.I.	POINT OF INTERSECTION
R/W MONUMENT	●	P.T.	POINT OF TANGENCY
R/W POINT	○	P.O.C.	POINT ON CURVE
INTERSECTION ANGLE	△	P.O.T.	POINT ON TANGENT
		R.	RADIUS
		S.E.	SOUTHEAST
		SECT.	SECTION
		S.W.	SOUTHWEST
		S.T.H.	STATE TRUNK HIGHWAY
		T.	TANGENT LENGTH OF CURVE
		U.S.F.S.	UNITED STATES FOREST SERVICE
		U.S.A.	UNITED STATES OF AMERICA
		V.	VOLUME

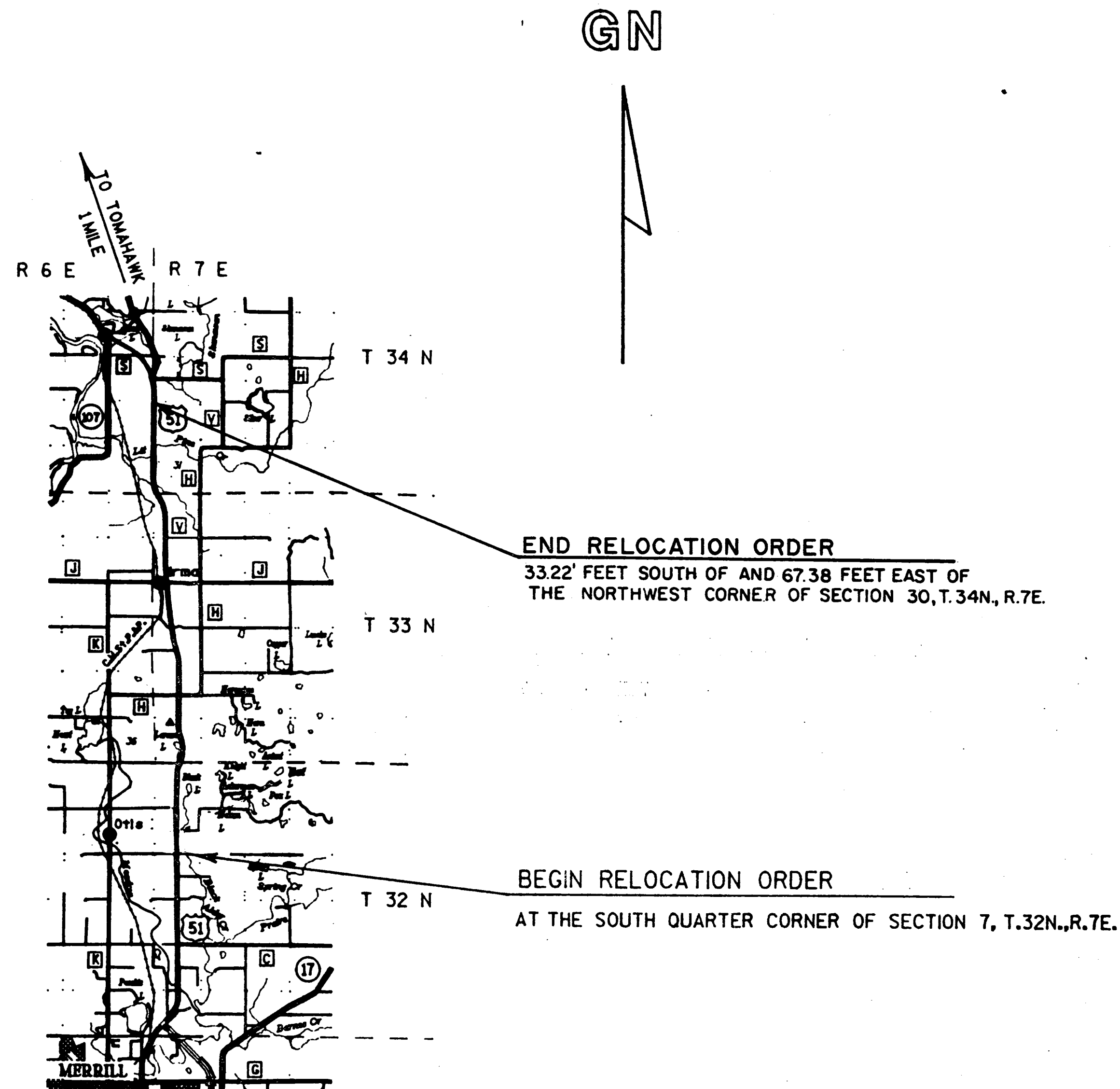

LAYOUT  
0 1 2 ML.  
SCALE

TOTAL NET LENGTH OF CENTERLINE = 10,111 ML.

NOTES

COORDINATES AND BEARINGS ON THIS PLAT ARE ORIENTED TO THE WISCONSIN COORDINATE SYSTEM CENTRAL ZONE. ALL PLAT DISTANCES ARE GRID LENGTH AND MAY BE CONVERTED TO GROUND LENGTH BY MULTIPLYING THE DISTANCE BY THE GRID FACTOR PROVIDED ON THE DETAIL SHEETS.

RIGHT OF WAY MONUMENTS ARE TYPE II AND ARE PLACED PRIOR TO OR AT THE TIME OF LAND TITLE TRANSFER.

RIGHT OF WAY BOUNDARIES ARE DEFINED WITH COURSES OF THE PERIMETER OF THE HIGHWAY LANDS REFERENCED TO THE U.S. PUBLIC LAND SURVEY OR OTHER SURVEYS OF PUBLIC RECORD.

REVISION DATE 3-12-91 4-8-92 5-29-92 N.C. 8-3-94 N.C. 1-15-97 N.C.	STATE OF WISCONSIN DEPARTMENT OF TRANSPORTATION
APPROVED: DATE: 9/7/90 <i>James D. Demmler</i> DISTRICT DIRECTOR	

# SCHEDULE OF LANDS & INTERESTS REQUIRED

AREA SHOWN IN THE TOTAL ACRES COLUMN MAY BE APPROXIMATE AND ARE DERIVED FROM TAX ROLLS OR OTHER AVAILABLE SOURCES AND MAY NOT INCLUDE LANDS OF THE OWNER WHICH ARE NOT CONTIGUOUS TO THE AREA TO BE ACQUIRED.

REVISION DATE  
3-12-91  
4-8-92  
5-29-92  
8-3-94  
1-15-97 N.C.

ROUTE COUNTY DATE  
U.S.H. 51 LINCOLN 9-7-90

R/W PROJECT NUMBER  
1176-01-21

FEDERAL PROJECT NUMBER

SHEET NUMBER  
41

PARCEL NUMBER	SHEET NUMBER	OWNER'S NAME	INTEREST REQUIRED	TOTAL ACRES	R/W NEW	ACRES EXISTING	REQUIRED TOTAL	TOTAL REMAINING ACRES	T.L.E. ACRES	P.L.E. ACRES
1	4.2	ROBERT E. & JONETT E. JONES	FEE	40.00	34.34	5.66	40.00	0.00	-	-
2	4.3	WAYNE L. & JAN M. RINGHAM & THOMAS G. & DOROTHY F. ALLEN, L.C.	FEE	25.00	25.00	0.00	25.00	0.00	-	-
3	4.4	RAYMOND K. & LORETTA M. KNOBLOCK	FEE	14.00	9.96	4.04	14.00	0.00	-	-
4	4.5	DAVID G. & CAROL J. LONG	FEE	2.45	2.45	0.00	2.45	0.00	-	-
5	4.7	JAMES D. & NICOLE A. SAVADA	FEE	21.55	18.82	2.73	21.55	0.00	-	-
6	4.5	GENE E. & DARLENE COTTRELL	FEE	85.63	72.48	13.15	85.63	0.00	-	-
7	4.6	RICHARD C. & HELGA C. HIPLER	FEE	87.40	12.20	9.77	21.97	65.43	-	-

59

LEVELS ON - 1

SCHEDULE OF INTERESTS

PARCEL	SHEET	OWNERS NAME	TOTAL ACRES	NEW R/W REQD.	EXISTING R/W	TOTAL R/W REQD.	ACRES REMAINING
1	4.2	ROBERT E. & JONETT E. JONES	40.00	34.34	5.66	40.00	0.00

REVISION DATE  
 3-12-91  
 4-8-92 N.C.  
 5-29-92 N.C.  
 8-3-94 N.C.  
 1-15-97 N.C.

ROUTE COUNTY DATE  
 U.S.H. 51 LINCOLN 9-7-90  
 SCALE, FT. 0 100 200  
 GRID FACTOR 1.000095

R/W PROJECT NUMBER  
 1176-01-21  
 FEDERAL PROJECT NUMBER

SHEET NUMBER  
 4.2

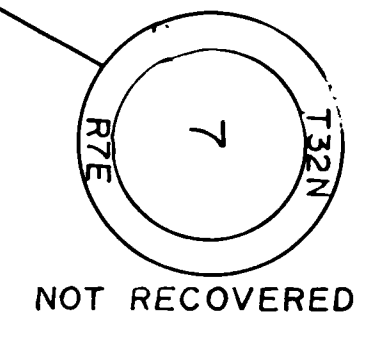
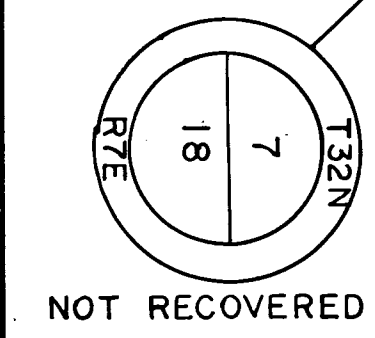
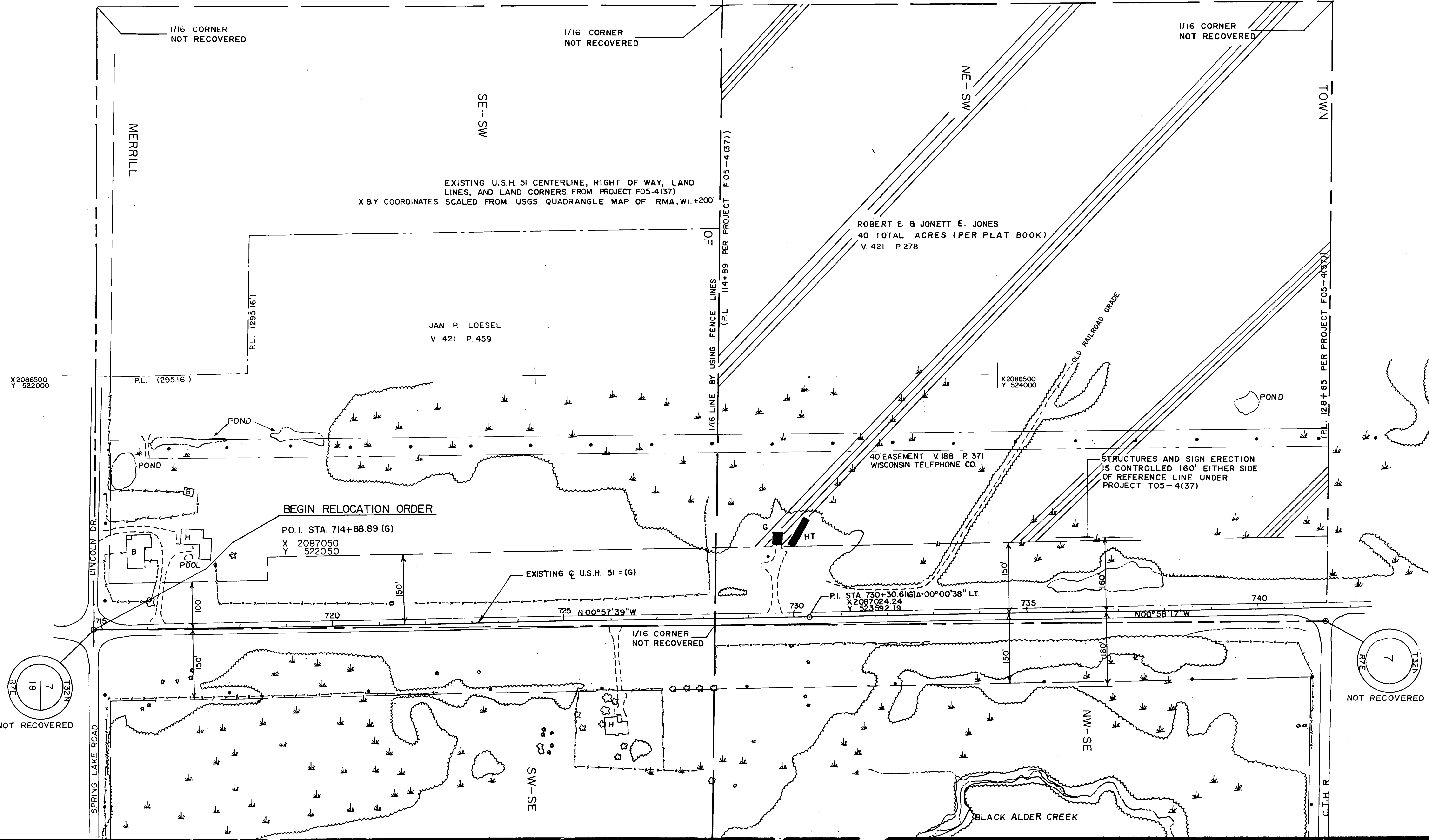

REVISION DATE
3-12-91
4-8-92 N.C.
5-29-92 N.C.
8-3-94 N.C.
1-15-97 N.C.

ROUTE	COUNTY	DATE
U.S.H.51	LINCOLN	9-7-90
SCALE, FT.		GRID FACTOR
0 100 200	L000095	

R/W PROJECT NUMBER	SHEET NUMBER
1176-01-21	4.3
FEDERAL PROJECT NUMBER	

LEVELS ON \* 1,2,3,4,5,6,7,8,9,10,11,12,13,14,15,16,17,18,19,20,21,22,23,24,25,26,27,28,29,30,31,32,33,34,35,36,37,38,39,40,41,42,43,44,45,46,47,48,49,50,51,52,53,54,55,56,57,58,59,60,61,62,63

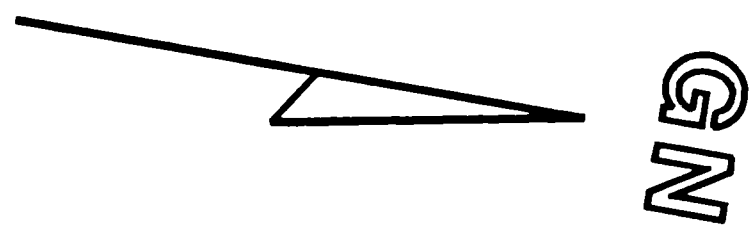

1/16TH CORNER NOT RECOVERED

1/16TH CORNER NOT RECOVERED

1/16TH LINE BY USING PROJECT F05-4(37)

PI STA 1003+22.69 (G)  
 X=2088115.427  
 Y=548414.625  
 DELTA= 3°15'45.12" RT.  
 D= 0°30'0.00"  
 T=326.34  
 L=652.51  
 R=11459.16

1/16TH CORNER NOT RECOVERED (BY USING PROJECT F05-4(37))

N 8° 27' 14" W

EXISTING Q U.S.H. 51 = (G)

BIRCH

SE-SW

OF

NE-SW

1/16TH LINE BY USING PROJECT F05-4(37), DEEDS AND TREE LINES

WAYNE L. & JAN M. RINGHAM & THOMAS G. & DOROTHY F. ALLEN, L.C.  
 V.428 P.260 (EXCEPT MINERAL RIGHTS)  
 V.89 P.32  
 (25 ACRES TOTAL)

6"x6" GRANITE MONUMENT  
 X 2087175.42  
 Y 548451.03  
 FOUND 6/23/71

NOT RECOVERED

1/16TH CORNER NOT RECOVERED

(1334.4')

REVISION DATE  
 3-12-91  
 4-8-92 N.C.  
 5-29-92 N.C.  
 8-3-94 N.C.  
 1-15-97 N.C.

ROUTE COUNTY DATE  
 U.S.H. 51 LINCOLN 9-7-90  
 SCALE, FT. GRID FACTOR  
 0 100 200 1,000095

R/W PROJECT NUMBER  
 1176-01-21  
 FEDERAL PROJECT NUMBER  
 SHEET NUMBER  
 4.4

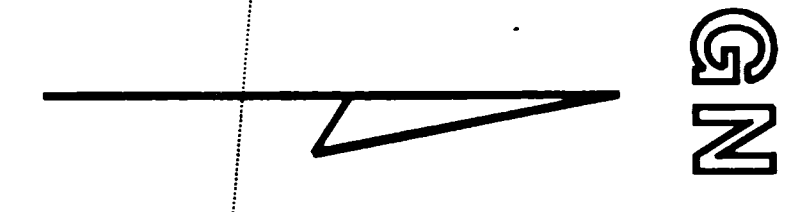

PI STA 1060+05.69 (G)  
 X=2085601.210  
 Y=556274.489  
 DELTA= 5° 4' 22.09" RT.  
 D= 0° 30' 0.00"  
 T=507.61  
 L=1014.56  
 R=11459.16

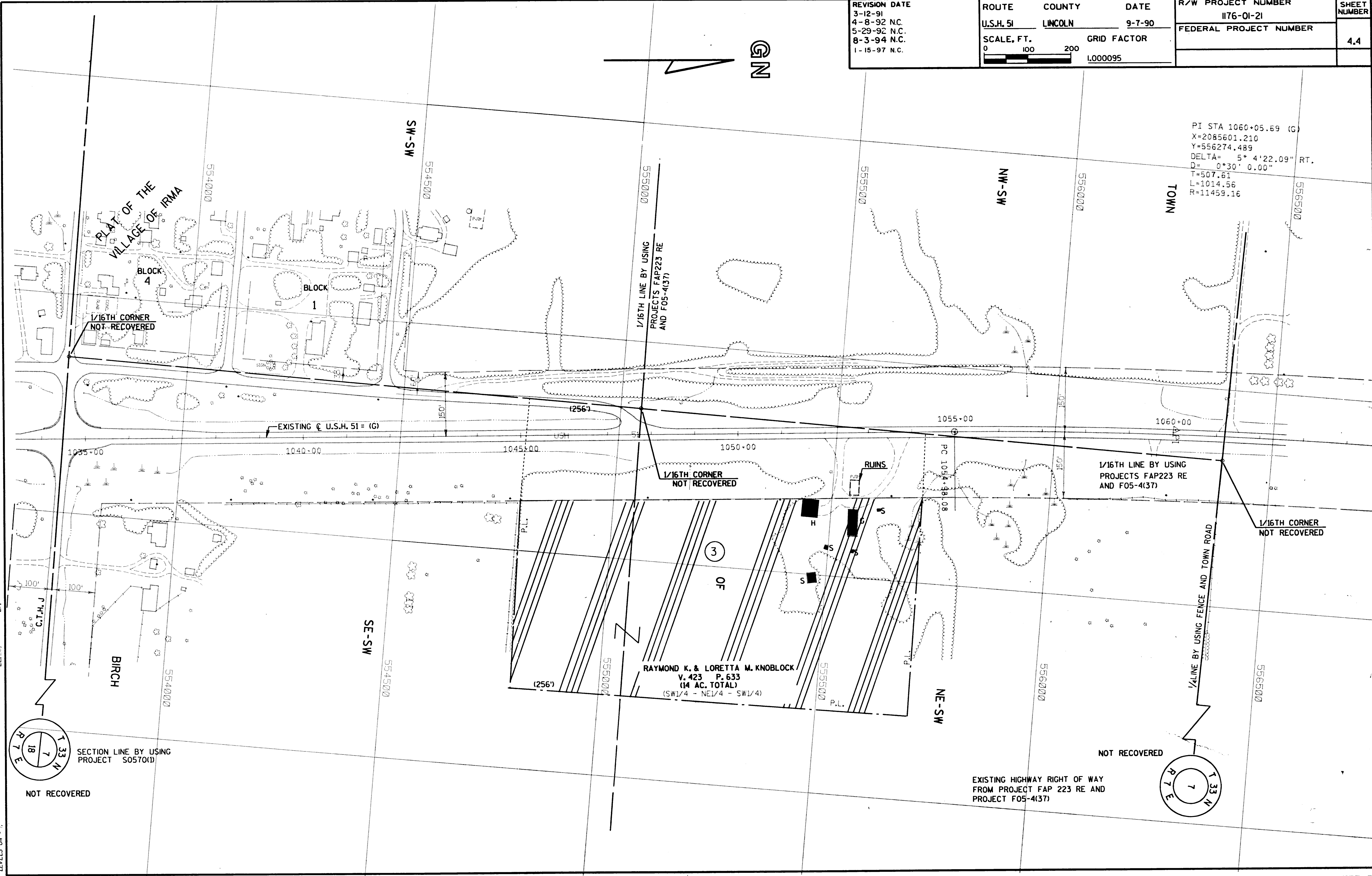

56.59

17

22.22

LEVELS ON - I.

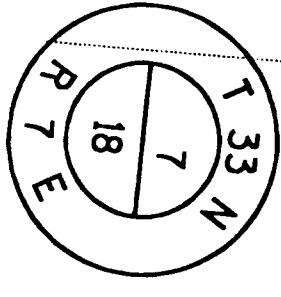

SECTION LINE BY USING PROJECT S0570(1)

NOT RECOVERED

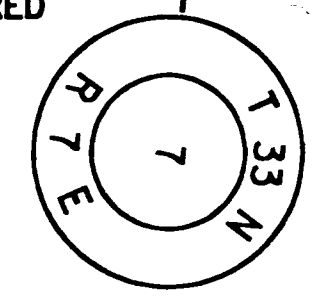

NOT RECOVERED

EXISTING HIGHWAY RIGHT OF WAY FROM PROJECT FAP 223 RE AND PROJECT F05-4(37)

REVISION DATE  
 3-12-91  
 4-8-92  
 5-29-92  
 8-3-94 N.C.  
 1-15-97 N.C.

ROUTE COUNTY DATE  
 U.S.H. 51 LINCOLN 9-7-90  
 SCALE, FT. GRID FACTOR  
 0 100 200 1.000095

R/W PROJECT NUMBER	1176-01-21	SHEET NUMBER	4.5
FEDERAL PROJECT NUMBER			

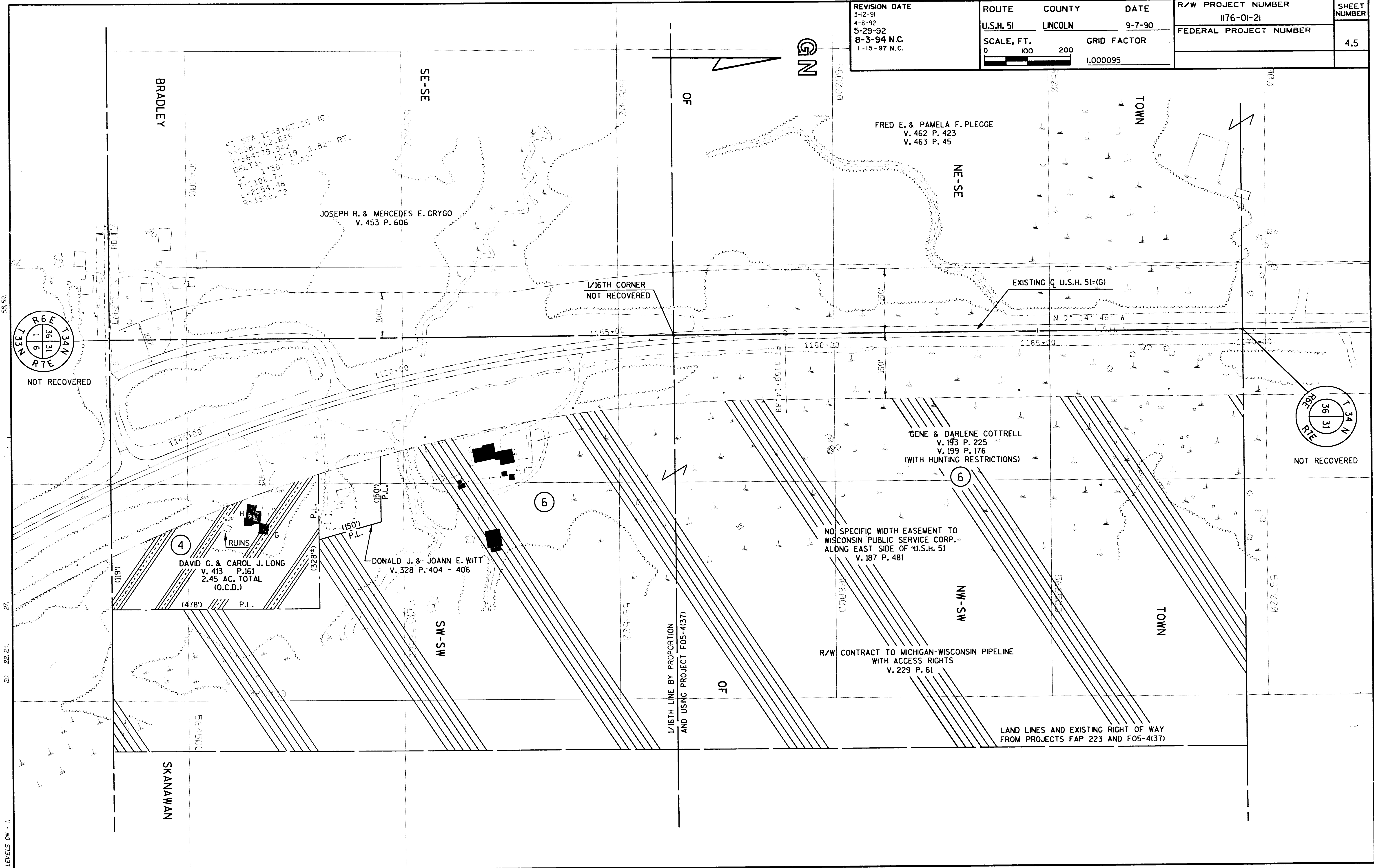

REVISION DATE 3-12-91 4-8-92 5-29-92 8-3-94 1-15-97	ROUTE U.S.H. 51	COUNTY LINCOLN	DATE 9-7-90	R/W PROJECT NUMBER 1176-01-21	SHEET NUMBER 4.6
	SCALE, FT. 0 100 200	GRID FACTOR 1.000095		FEDERAL PROJECT NUMBER	

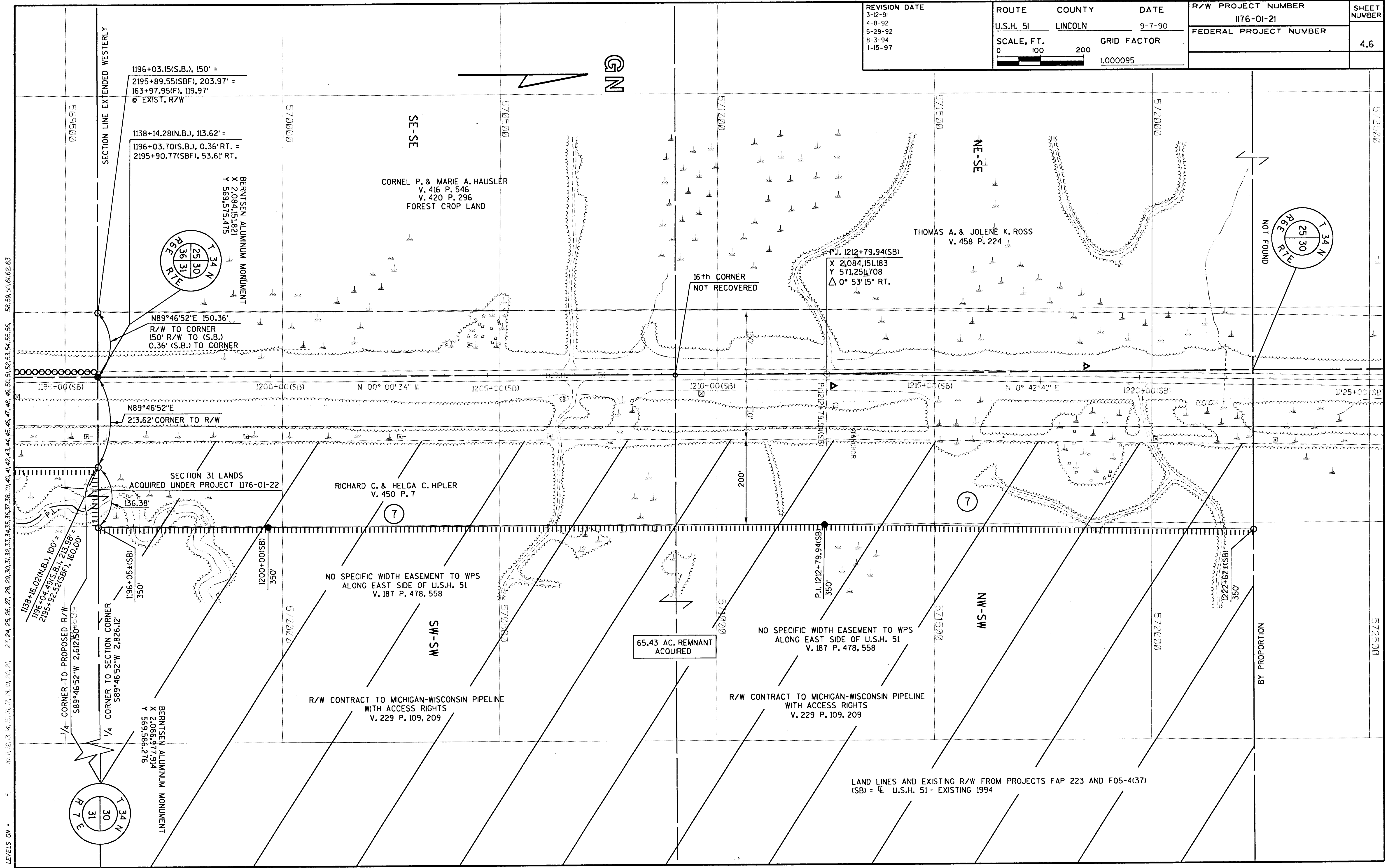

LEVELS ON - 5, 10, 11, 12, 13, 14, 15, 16, 17, 18, 19, 20, 21, 22, 23, 24, 25, 26, 27, 28, 29, 30, 31, 32, 33, 34, 35, 36, 37, 38, 39, 40, 41, 42, 43, 44, 45, 46, 47, 48, 49, 50, 51, 52, 53, 54, 55, 56, 58, 59, 60, 61, 62, 63

REVISION DATE 3-12-91 4-8-92 5-29-92 N.C. 8-3-94 1-15-97 N.C.	ROUTE U.S.H. 51	COUNTY LINCOLN	DATE 9-7-90	R/W PROJECT NUMBER 1176-01-21	SHEET NUMBER 4.7
	SCALE, FT. 0 100 200		GRID FACTOR 1,000095	FEDERAL PROJECT NUMBER	

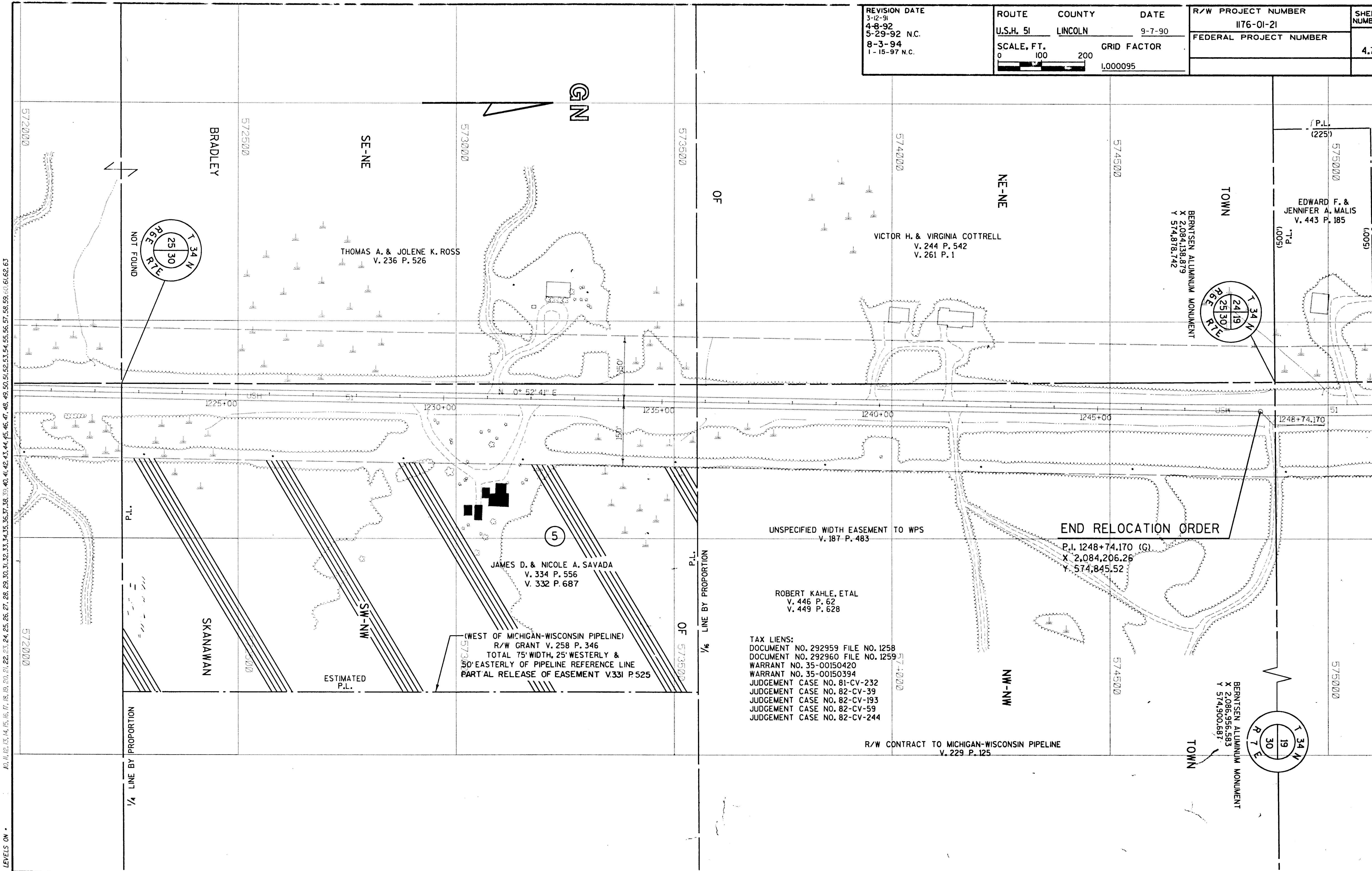

LEVELS ON - 10, 11, 12, 13, 14, 15, 16, 17, 18, 19, 20, 21, 22, 23, 24, 25, 26, 27, 28, 29, 30, 31, 32, 33, 34, 35, 36, 37, 38, 39, 40, 41, 42, 43, 44, 45, 46, 47, 48, 49, 50, 51, 52, 53, 54, 55, 56, 57, 58, 59, 60, 61, 62, 63