

Sheet Number	Total Sheets
4	

Index of Sheets

Sheet No.	Title
Sheet No.4.0	
Sheet No.4.1	SCHEDULE OF LANDS & INTERESTS REQUIRED
Sheet No.4.2	LAYOUT SHOWING PROPERTY BOUNDARIES & ACREAGES
Sheet No.4.3-4.21	PLAN & PARCEL SHEETS

STATE OF WISCONSIN
DEPARTMENT OF TRANSPORTATION
DIVISION OF HIGHWAYS

PLAT OF RIGHT OF WAY REQUIRED FOR

SOUTH COUNTY LINE - MERRILL
 U.S.H. 51
 LINCOLN COUNTY

PROJECT IDENTIFICATION NUMBER
1173 - 2 - 21

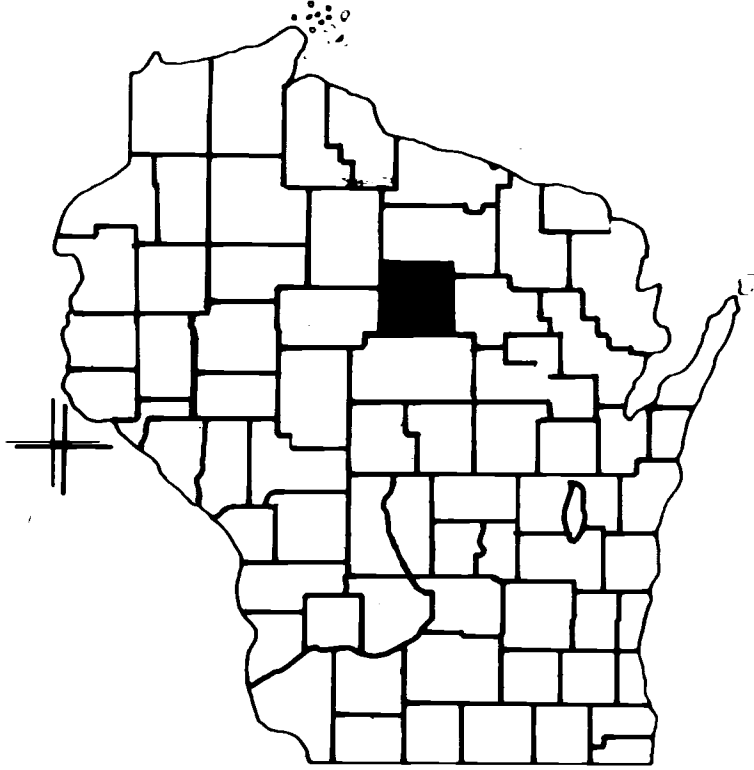

END PROJECT 1173-2-21
 N 504,835.285
 E 2,085,030.474
 STA. 463+62
 1328.97' N. & 2192.87' W. OF THE
 CENTER OF SEC. 31, T32N, R7E

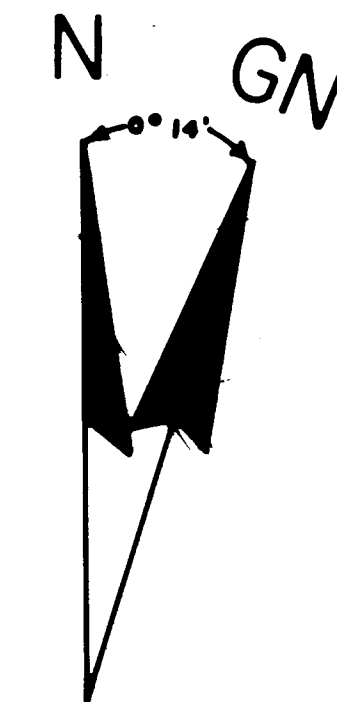
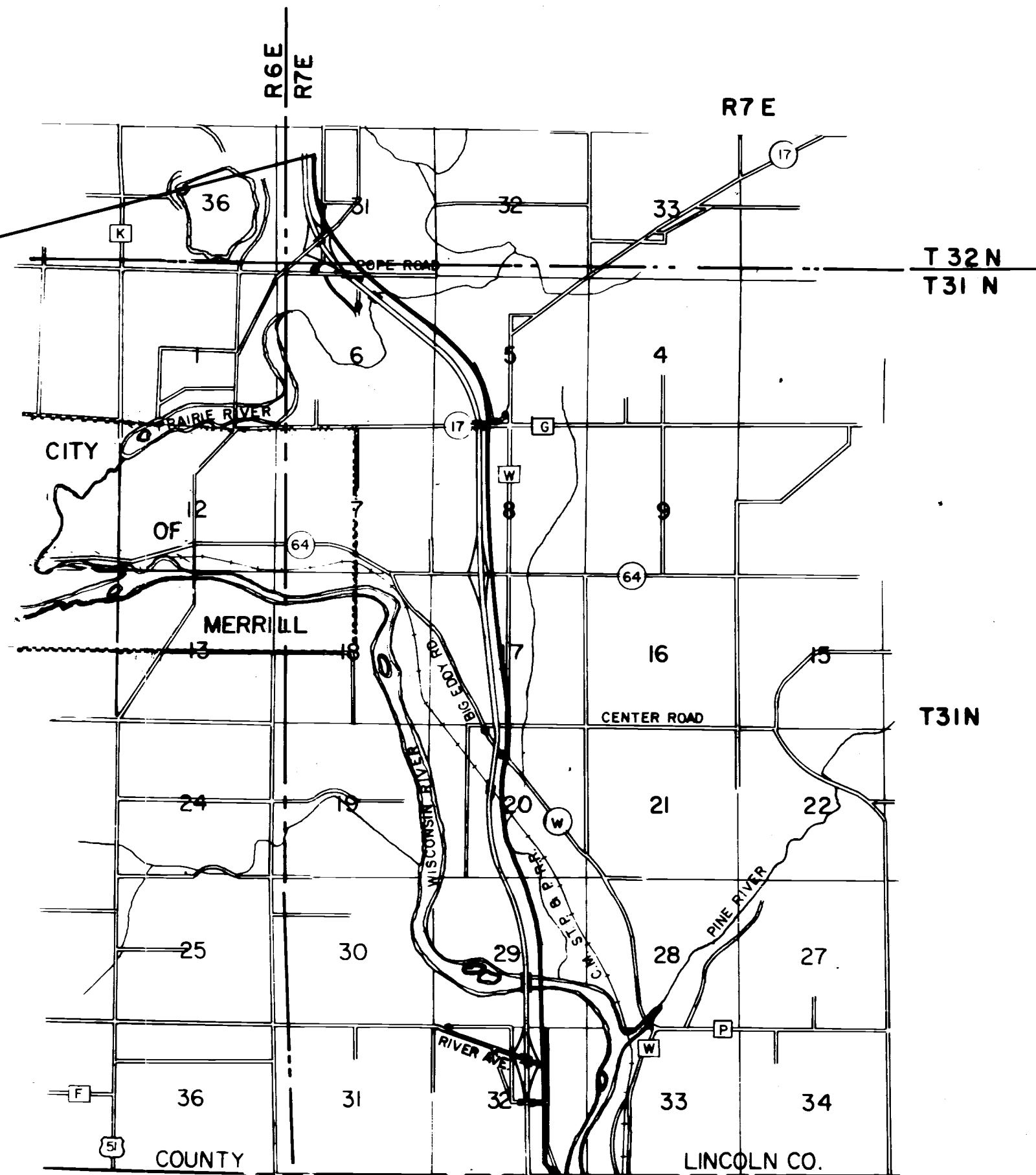

Layout
 Scale 0 1 MI.

BEGIN PROJECT 1173-2-21
 N 469,213.640
 E 2,083,151.037
 STA. 82+58.10=STA. 771+02.75 PROJ. 1175-1-21
 0.02' S. AND 565.84'E. OF THE S. 1/4 CORNER
 OF SEC. 32, T31N, R7E.

Total Net Length of Centerline = 7.220 Mi.

REVISION DATE	STATE OF WISCONSIN DEPARTMENT OF TRANSPORTATION DIVISION OF HIGHWAYS
1-27-72	
9-25-72	
3-12-73	
7-24-73 NC	Date <u>3-8-71</u> <i>R.B. Schindler</i> District Engineer
12-9-77 NC	Recommended for Approval:
6-9-87 NC	Date _____ Chief Design Engineer
1-9-97 NC	Approved: _____ Director, Bureau of Right of Way
	U.S. DEPARTMENT OF TRANSPORTATION FEDERAL HIGHWAY ADMINISTRATION
	REGION 8 WISCONSIN DIVISION
	Approved: _____
	Date _____ Division Engineer

1173-2-21

CONVENTIONAL

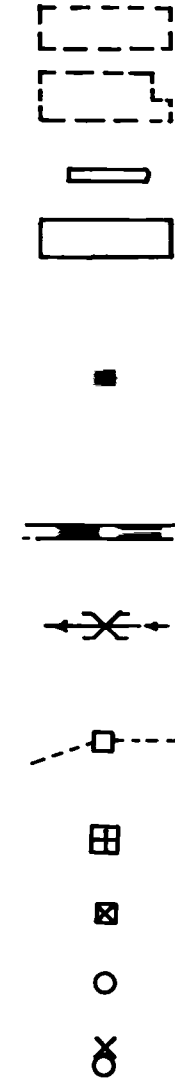
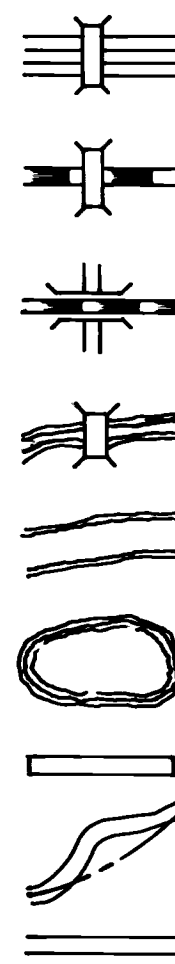
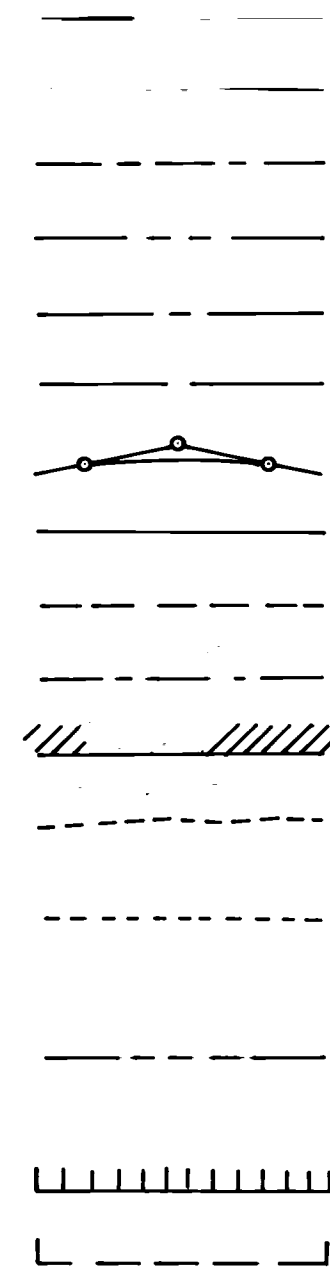

ACRES
AND OTHERS
CENTRAL ANGLE OR DELTA
COMPANY
CONCRETE
CORNER
CORPORATION
COUNTY TRUNK HIGHWAY
DEGREE OF CURVE
EXTERNAL DISTANCE
GOVERNMENT
INCORPORATED
INTERSECTION ANGLE
IRON PIN
LENGTH OF CURVE
MILE
MISCELLANEOUS
MONUMENT

A. C.
ET. AL.
Δ
CO.
CONC.
COR.
CORP.
C. T. H.
D.
E.
GOV'T.
INC.
Δ OR I.
I. P.
L.
MI.
MISC.
MON.

NORTHEAST
NORTHWEST
PAGE
POINT OF CURVATURE
POINT OF INTERSECTION
POINT OF TANGENCY
POINT OF CURVE
POINT OF TANGENT
PROPERTY LINE
RADIUS
RAILROAD
SECTION
SOUTHEAST
SOUTHWEST
STATE TRUNK HIGHWAY
STATION
STORE
TANGENT OF LENGTH
VOLUME

N. E.
N. W.
P.
P. C.
P. I.
P. T.
P. O. C.
P. O. T.
P. L.
R.
R. R.
SEC.
S. E.
S. W.
S. T. H.
STA.
ST.
T.
V.

SCHEDULE OF LANDS AND INTERESTS

LINE NUMBER	ACRES	OWNER	* INTEREST REQUIRED	ACRES	DATE
1	4.3	DUNCAN McDONALD	FEE & RELEASE OF RIGHTS	34.65	1173-2-21
2	4.4	HARVEY SEIDLER	FEE & RELEASE OF RIGHTS	47.34	1173-2-21
14	4.5	JOHN C. MADRAS	FEE & RELEASE OF RIGHTS	7.60	1173-2-21
15	4.5	JOSEPH BROCK	FEE & RELEASE OF RIGHTS	14.61	1173-2-21
16	4.5 - 4.6	FREDERICK A. DOEPKE	FEE & RELEASE OF RIGHTS	46.45	1173-2-21
17	4.6 - 4.7	ELIZABETH GRUETZMACHER ET. AL.	FEE & RELEASE OF RIGHTS	19.28	1173-2-21
18	4.7	ALVIN LEZOTTE	FEE & RELEASE OF RIGHTS	14.16	1173-2-21
19	4.10-4.11 4.16-4.17-4.20	WISCONSIN PUBLIC SERVICE CORP.	RELEASE OF RIGHTS	-----	1173-2-40
20	4.8	WALTER M. GULKE	FEE & RELEASE OF RIGHTS	17.50	1173-2-21
21	4.8	EWALD KUNKEL	FEE & RELEASE OF RIGHTS	4.57	1173-2-21
22	4.9	ALBERT BRUNSCH	FEE & RELEASE OF RIGHTS	25.32	1173-2-21
23	4.9 - 4.10 4.13 - 4.16 - 4.17	MICHIGAN - WISCONSIN PIPELINE CO.	RELEASE OF RIGHTS	---	1173-2-41
24	4.10 & 4.12	LESTER FRIEND	FEE & RELEASE OF RIGHTS	23.61	1173-2-21
26	4.10 4.11 - 4.13	JOHN ROTH LISBERG	FEE & RELEASE OF RIGHTS	10.60	1173-2-21
27	4.11	RUTH NIENOW SCHUMAN	FEE & L.H.E.	0.27	1173-2-21
28	4.11 - 4.13	PINE RIVER FARMERS DAIRY CO-OP.	FEE & RELEASE OF RIGHTS	8.23	1173-2-21
29	4.13	JAMES LEMKE	FEE & RELEASE OF RIGHTS	0.60	1173-2-21
30	4.12	RONALD SCHREIBER & LEROY GROBE L.C.	FEE & RELEASE OF RIGHTS	0.17	1173-2-21
31	4.12	DANIEL L'EE FRICK	FEE & RELEASE OF RIGHTS	0.22	1173-2-21
32	4.12	OTTO ZASTROW	FEE & RELEASE OF RIGHTS	0.01	1173-2-21
33					
34	4.12	ROGER ZUELSDORFF	FEE	0.10	1173-2-21
35	4.12 - 4.13	QUINTIN SCHNEIDER	FEE & RELEASE OF RIGHTS	10.07	1173-2-21
36	4.12	HELEN ZUELSDORF	FEE	0.42	1173-2-21
37	4.10 - 4.12	AUDREY JANIK	FEE & RELEASE OF RIGHTS	1.45	1173-2-21
38	4.10	ROBERT L. SPEARS	FEE & RELEASE OF RIGHTS	0.56	1173-2-21
39	4.10	MRS. MARGARET SPEARS	FEE & RELEASE OF RIGHTS	0.57	1173-2-21
40	4.10	JACOB R. SOMMI	FEE	0.75	1173-2-21
41	4.10	MURIEL HINTZE	FEE	0.45	1173-2-21
42	4.10	RONALD SPEARS	FEE	2.08	1173-2-21
43	4.13	CLIFFORD GATTERMAN	FEE & RELEASE OF RIGHTS	3.33	1173-2-21
44	4.13	LENA SCHULTZ WITTEW	FEE & RELEASE OF RIGHTS	8.77	1173-2-21
45	4.14	WESLEY R. DONNER	FEE & RELEASE OF RIGHTS	12.14	1173-2-21
46	4.14 - 4.15	WALTER SCHWOCH	FEE & RELEASE OF RIGHTS	10.88	1173-2-21
47	4.14 - 4.16	EMMA PETERSON	FEE & RELEASE OF RIGHTS	3.52	1173-2-21
48	4.16 - 4.17	PALMER JAEGER	FEE & RELEASE OF RIGHTS	26.45	1173-2-21
49	4.15 - 4.16	WALTER R. PREY	FEE & RELEASE OF RIGHTS	11.41	1173-2-21
50	4.16 - 4.17	GEORGE PETERSON ET. AL.	FEE & RELEASE OF RIGHTS	27.94	1173-2-21
51	4.17 - 4.18	WILLIAM S LUKOW	FEE & RELEASE OF RIGHTS	4.23	1173-2-21
52	4.18	EDMOND H. MERKEL	FEE & RELEASE OF RIGHTS	0.63	1173-2-21
53	4.18	JAMES ANNIS	FEE & RELEASE OF RIGHTS	0.28	1173-2-21
54	4.18 & 4.19	JUNIOR FRED WILL	FEE & RELEASE OF RIGHTS	1.61	1173-2-21
55	4.18	ALBERT HEPP	FEE & RELEASE OF RIGHTS	21.24	1173-2-21
56	4.18 - 4.20	EDWIN SANDAS	FEE & RELEASE OF RIGHTS	1.23	1173-2-21
57	4.18	FLORIANN CHILSEN	FEE	0.93	1173-2-21
58	4.18 - 4.19	GERTRUDE SCHWARTZ	FEE & RELEASE OF RIGHTS	2.60	1173-2-21
59					
60	4.18 - 4.19	JUDITH A. ROWE	FEE & RELEASE OF RIGHTS	1.70	1173-2-21
61	4.18 4.20 - 4.21	LEO BARTH ET. AL.	FEE & RELEASE OF RIGHTS	32.44	1173-2-21
62	4.20 - 4.21	JOHN W. ERICKSON	FEE & RELEASE OF RIGHTS	20.45	1173-2-21
67					
68	4.8	C. M. ST. P. & P. RAILROAD	HIGHWAY EASEMENT	1.35	1173-2-21
69	4.4 4.15 - 4.16	GENERAL TELEPHONE CO.	RELEASE OF RIGHTS	---	1173-2-43
71	4.5	HOWARD J. NUTTER	RELEASE OF RIGHTS	---	1173-2-21
72	4.8	WISCONSIN PUBLIC SERVICE CORP.	FEE	0.67	1173-2-40
73	4.8	WISCONSIN PUBLIC SERVICE CORP.	RELEASE OF RIGHTS	---	1173-2-40
74	4.4 - 4.18	WISCONSIN PUBLIC SERVICE CORP.	RELEASE OF RIGHTS	---	1173-2-40
75	4.19	EDMUND DYMERSKI	RELEASE OF RIGHTS	---	1173-2-21
76	4.11	GEORGE F. JENSEN	FEE	0.17	1173-2-21

* TO BE ACQUIRED IN THE NAME OF THE STATE OF WISCONSIN

1-27-72
9-25-72
3-12-73
7-24-73
12-9-77
6-9-87
1-9-97

1173-2-21

4

NC
NC
NC

South County Line - Merrill
U. S. H. 51
Lincoln County

Mar. 8, 1971

DATE	PROJECT ID	SHEET NUMBER	TOTAL SHEETS
1-27-72	1173-2-21	4.2	
9-25-72 NC			
3-12-73			
7-24-73 NC			
12-9-77 NC			
6-9-87 NC	Layout Showing Property Boundaries & Acreage		
1-9-97 NC	U.S.H. 51	Lincoln County	
Not to Scale		DATE	MARCH 8, 1971

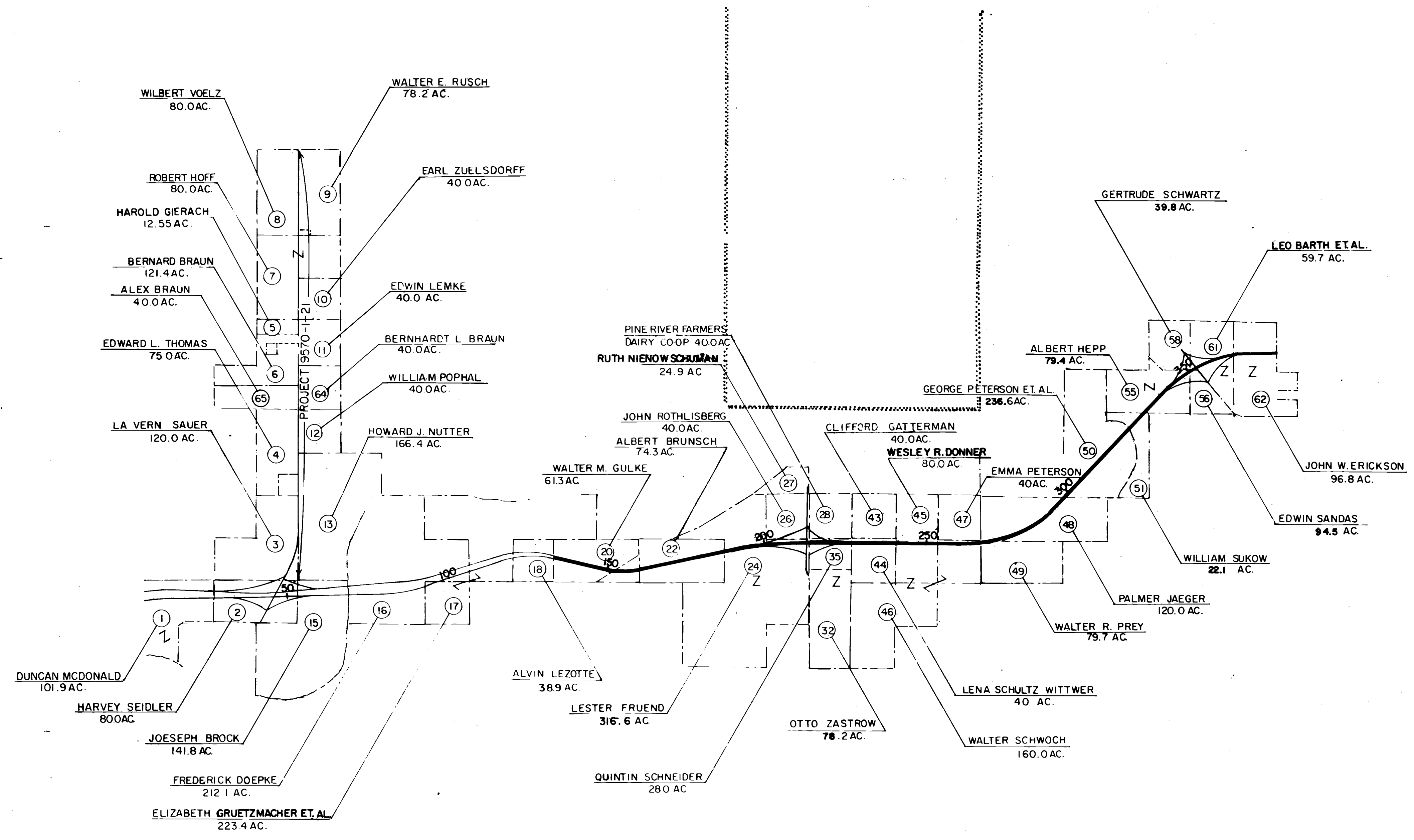

REVISION DATE	PROJECT ID	SHEET NUMBER	TOTAL SHEETS
1-27-72	1173-2-21		
9-25-72 NC	FEDERAL PROJECT DESIGNATION	4.3	
3-12-73			
7-24-73 NC			
12-9-77 NC	PLAT OF RIGHT OF WAY REQUIRED		
6-9-87 NC	SOUTH COUNTY LINE - MERRILL		
1-9-97 NC	LINCOLN U.S.H. 51 COUNTY.		
	SCALE	100	200 Ft.
	DATE	MARCH 8, 1971.	
CONST. PROJECT			

CURVE 22
 P.I. 90+49.21
 N 469.954.24
 E 2,092.838.51
 I. 191° 09' 35"
 Δ 11° 09' 35"
 D. 0° 45'
 T. 746.33'
 L. 1487.94'
 E. 36.37
 R. 7639.44'

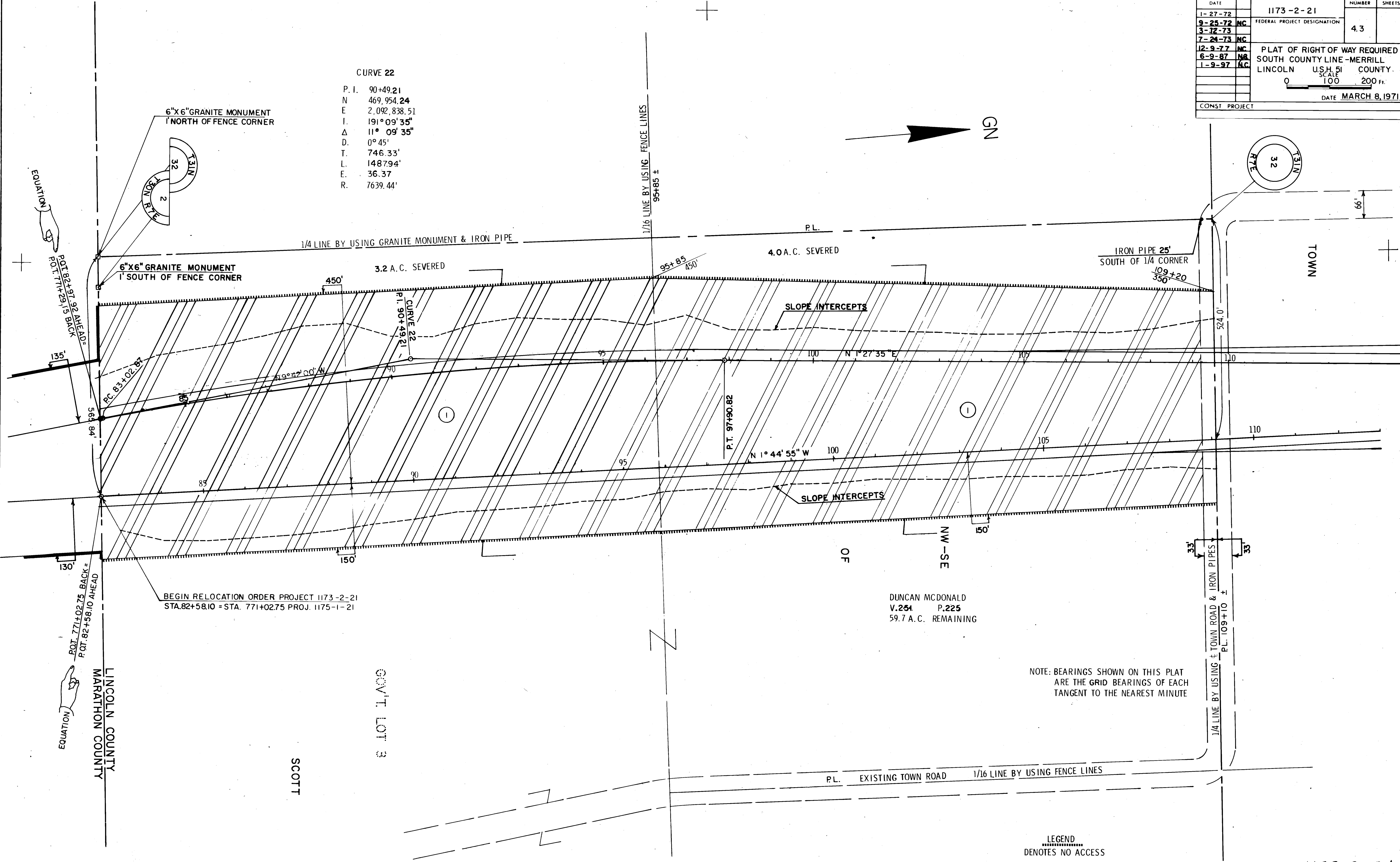

REVISION DATE	PROJECT ID	SHEET NUMBER	TOTAL SHEETS
1-27-72	1173-2-21	4.4	
9-25-72			
3-12-73			
7-24-73 NC			
12-9-77 NC			
6-9-87 NC	PLAT OF RIGHT OF WAY REQUIRED		
1-9-97 NC	SOUTH COUNTY LINE - MERRILL		
	LINCOLN	U.S.H. 51	COUNTY
	SCALE		200 Ft.
	0		100
			DATE MARCH 8, 1971
CONST PROJECT			

CURVE 96
P. I. 129+53.25
N. 473.861.73
E. 2,092,938.08
L. 172° 20' 33"
Δ 7° 39' 27"
D. 0° 30'
T. 766.89'
L. 1531.49'
E. 25.63'
R. 11459.16'

TOWN

END OF RELOCATION ORDER 9570-1-21
STA. 194'+54.60 = STA. 194'+54.60
PROJECT 1173-2-21

CORNER NOT FOUND

1/4 LINE BY USING 1/4 TOWN ROAD &
IRON PIPE 25' S. OF 1/4 CORNER

IRON PIPE 25' SOUTH
OF 1/4 CORNER

N 87° 45' 32" W 131.15'
P.L. 109+10 RIVER AVE.

EXISTING RIVER AVE.
1/4 LINE BY USING IRON PIPE & FENCE LINE
N 0° 18' 16" W 1627.48'

1.5 ACRES MORE OR LESS PROPERTY
ON 12-27-77, SAID TO BE OWNED BY THE STATE OF MISSOURI
GOVERNOR JAMES EARL ROBERTSON
DATE OF SALE 12-27-77
BY G. D. DATED 11-8-71

P.L. 109+10 RIVER AVE.

1.5 ACRES MORE OR LESS PROPERTY
ON 12-27-77, SAID TO BE OWNED BY THE STATE OF MISSOURI
GOVERNOR JAMES EARL ROBERTSON
DATE OF SALE 12-27-77
BY G. D. DATED 11-8-71

1/16 LINE BY USING FENCE LINES

SLOPE INTERCEPTS

SLOPE INTERCEPTS

SLOPE INTERCEPTS

STA. 200'+00 RIVER AVE.
STA. 127+34.30 U. S. H. 51

CURVE 96
P. I. 129+53.25

SERVICE ROAD

6"X6" STONE
MONUMENT

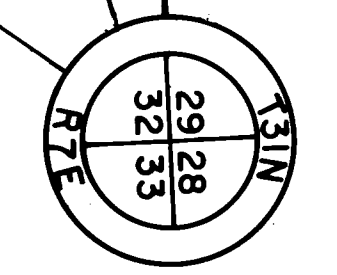
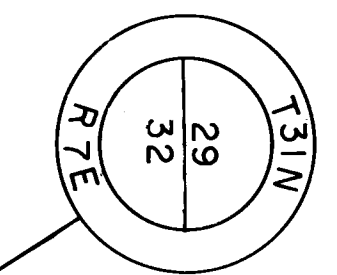
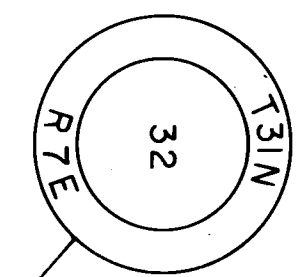

REVISION DATE	PROJECT I.D.	SHEET NUMBER	TOTAL SHEETS
1-27-72	1173-2-21	4.5	
9-25-72	FEDERAL PROJECT DESIGNATION		
3-12-73			
7-24-73 NC			
12-9-77 NC			
6-9-87 NC	Plat of Right of Way Required South County Line - Merrill Lincoln US.H. 51 County		
1-9-97 NC			
		0 50 100 200	
			DATE MARCH 8, 1971
CONST. PROJECT			

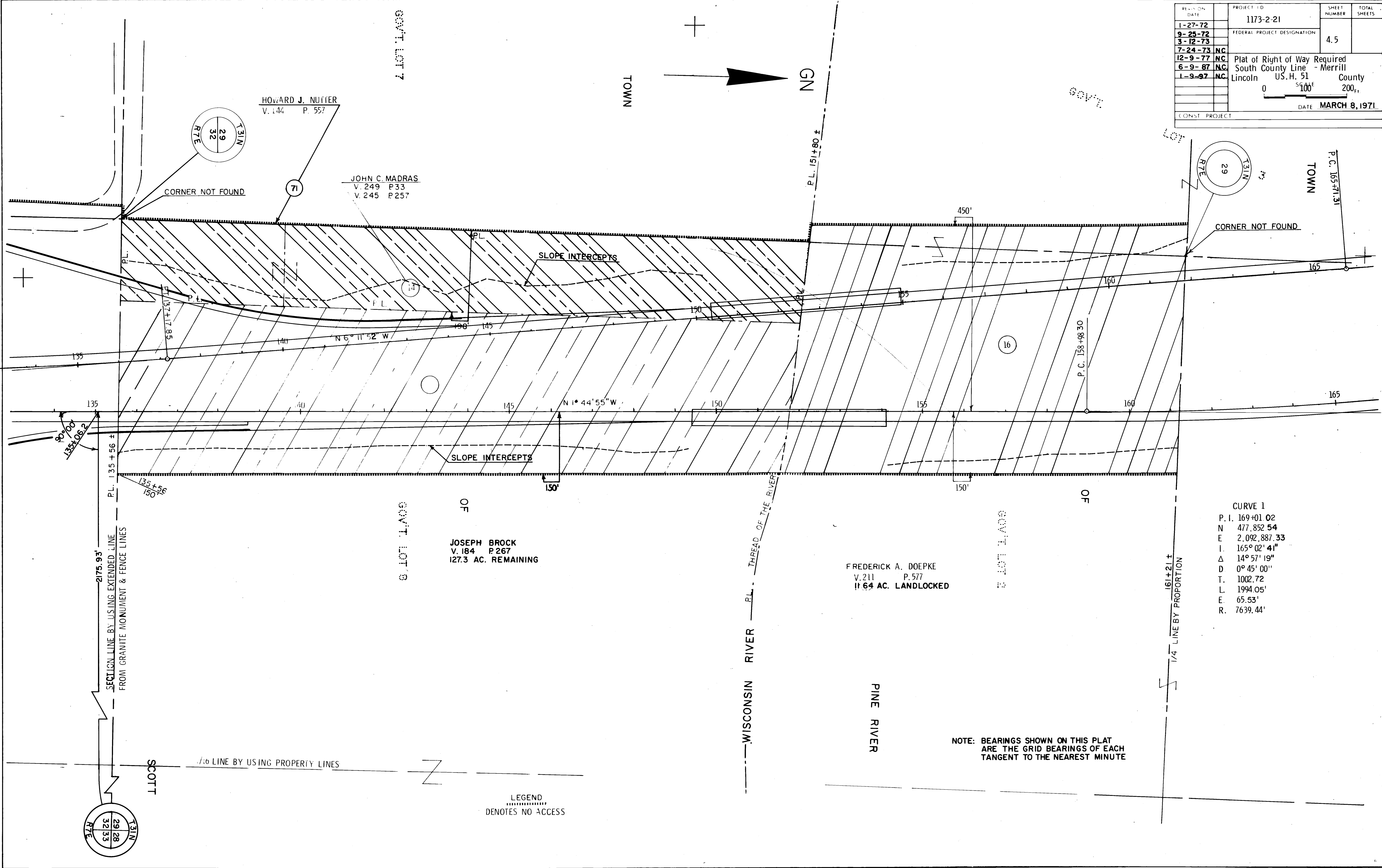

REVISION DATE	PROJECT I.D.	SHEET NUMBER	TOTAL SHEETS
1-27-72	1173-2-21		
9-25-72			
3-12-73	FEDERAL PROJECT DESIGNATION	4.6	
7-24-73	NC		
12-9-77	NC		
6-9-87	NC		
1-9-97	NC		

Plat of Right of Way Required
South County Line - Merrill
Lincoln U.S.H. 51 County

SCALE
0 100 200 FT

DATE MARCH 8, 1971

CURVE 196
P.I. 174+35.23
N. 478,319.79
E. 2,092,453.94
I. 171°22'37"
Δ 8°37'23"
D 0°30'
T. 863.93'
L. 1724.59'
E. 32.52'
R. 11459.16

FREDERICK A. DOEPKE
V 211 P 577
121.32 AC. REMAINING

CURVE 1
P.I. 169+01.02
N. 477,852.54
E. 2,092,887.33
I. 165°02'41"
Δ 14°57'19"
D 0°45'
T. 1002.72'
L. 1994.05'
E. 65.53'
R. 7639.44'

ELIZABETH GRUETZMACHER ET AL.
V. 258 MISC. P 169
35.97 AC. LANDLOCKED

LEGEND
.....
DENOTES NO ACCESS

NOTE: BEARINGS SHOWN ON THIS PLAT ARE THE GRID BEARINGS OF EACH TANGENT TO THE NEAREST MINUTE

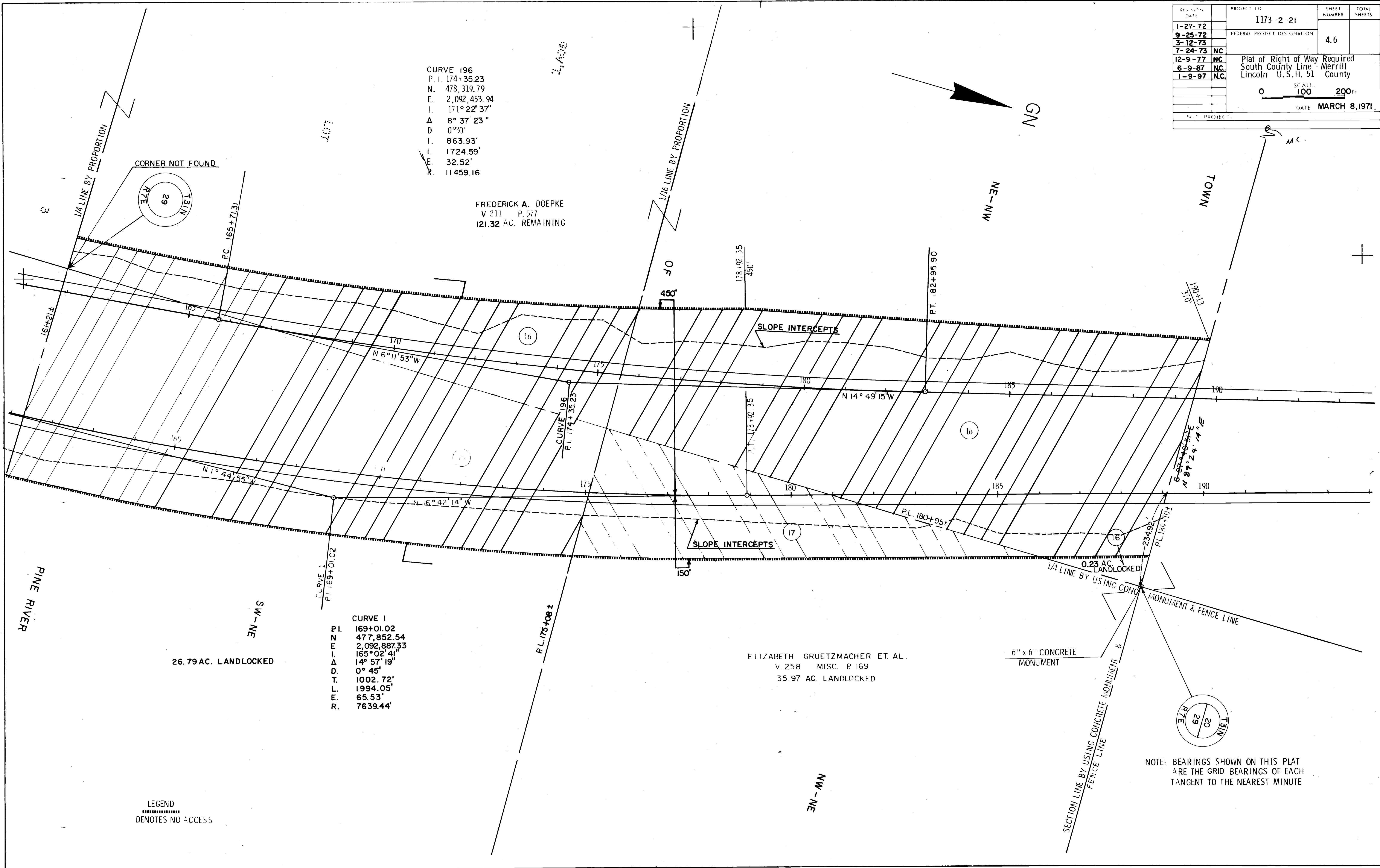

REVISION DATE	PROJECT ID	SHEET NUMBER	TOTAL SHEETS
1-27-72	1173-2-21		
2-25-72	FEDERAL PROJECT DESIGNATION	4.7	
3-12-73			
7-24-73			
12-9-77			
6-9-87			
1-9-97			
Plat of Right of Way Required South County Line - Merrill Lincoln U.S.H. 51 County			
SCALE 0 100 200 Ft.			
DATE MARCH 8, 1971			
CONST. PROJECT			

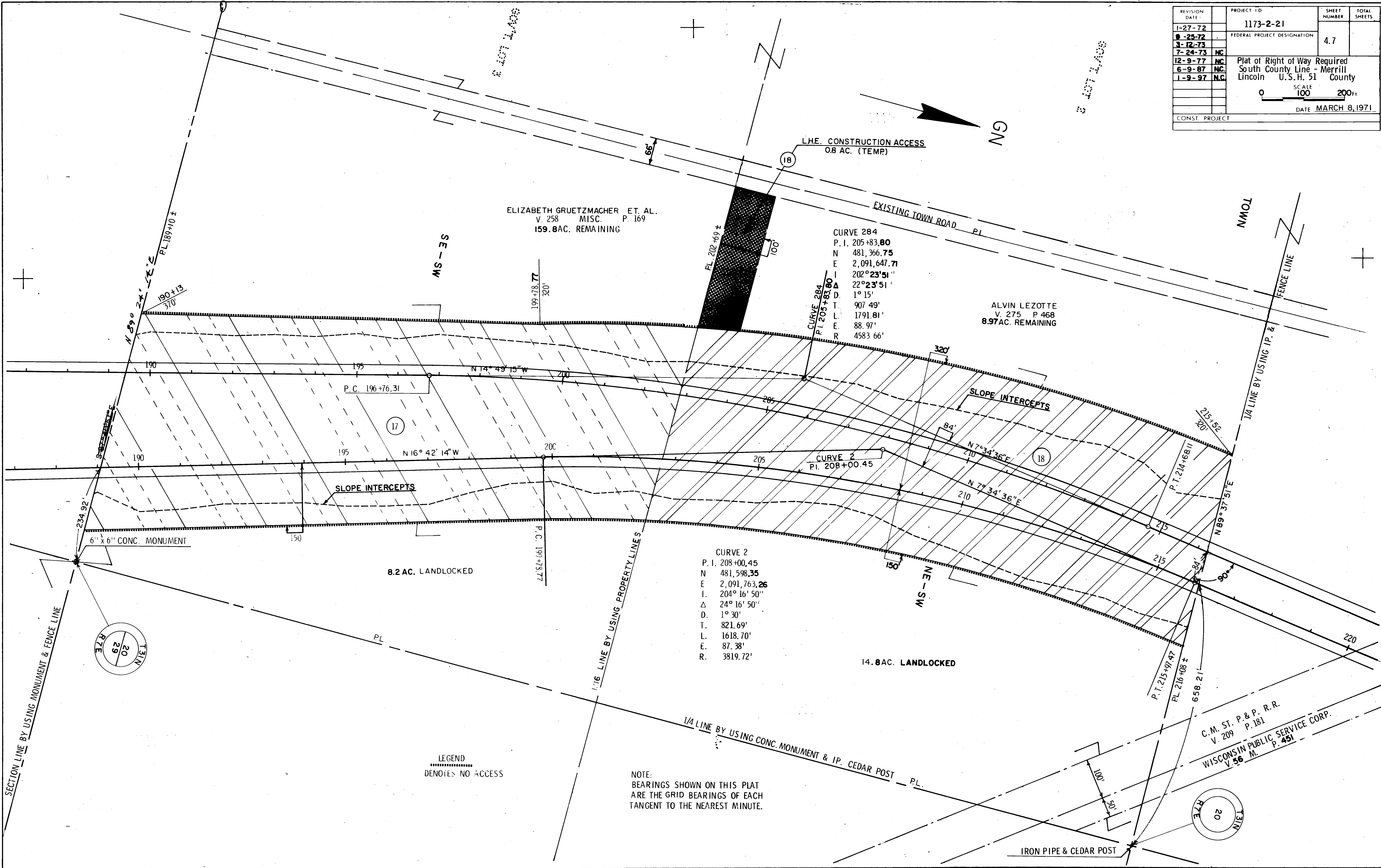

LEGEND
.....
DENOTES NO ACCESS

NOTE:
BEARINGS SHOWN ON THIS PLAT
ARE THE GRID BEARINGS OF EACH
TANGENT TO THE NEAREST MINUTE.

REVISION DATE	PROJECT I.D.	SHEET NUMBER	TOTAL SHEETS
1-27-72	1173-2-21		
9-25-72	FEDERAL PROJECT DESIGNATION	4.8	
3-12-73			
7-24-73			
12-9-77			
6-9-87			
1-9-97			

Plat of Right of Way Required
South County Line - Merrill
Lincoln U.S.H. 51 County

SCALE
0 100 200 Ft.

DATE MARCH 8, 1971

CONST. PROJECT

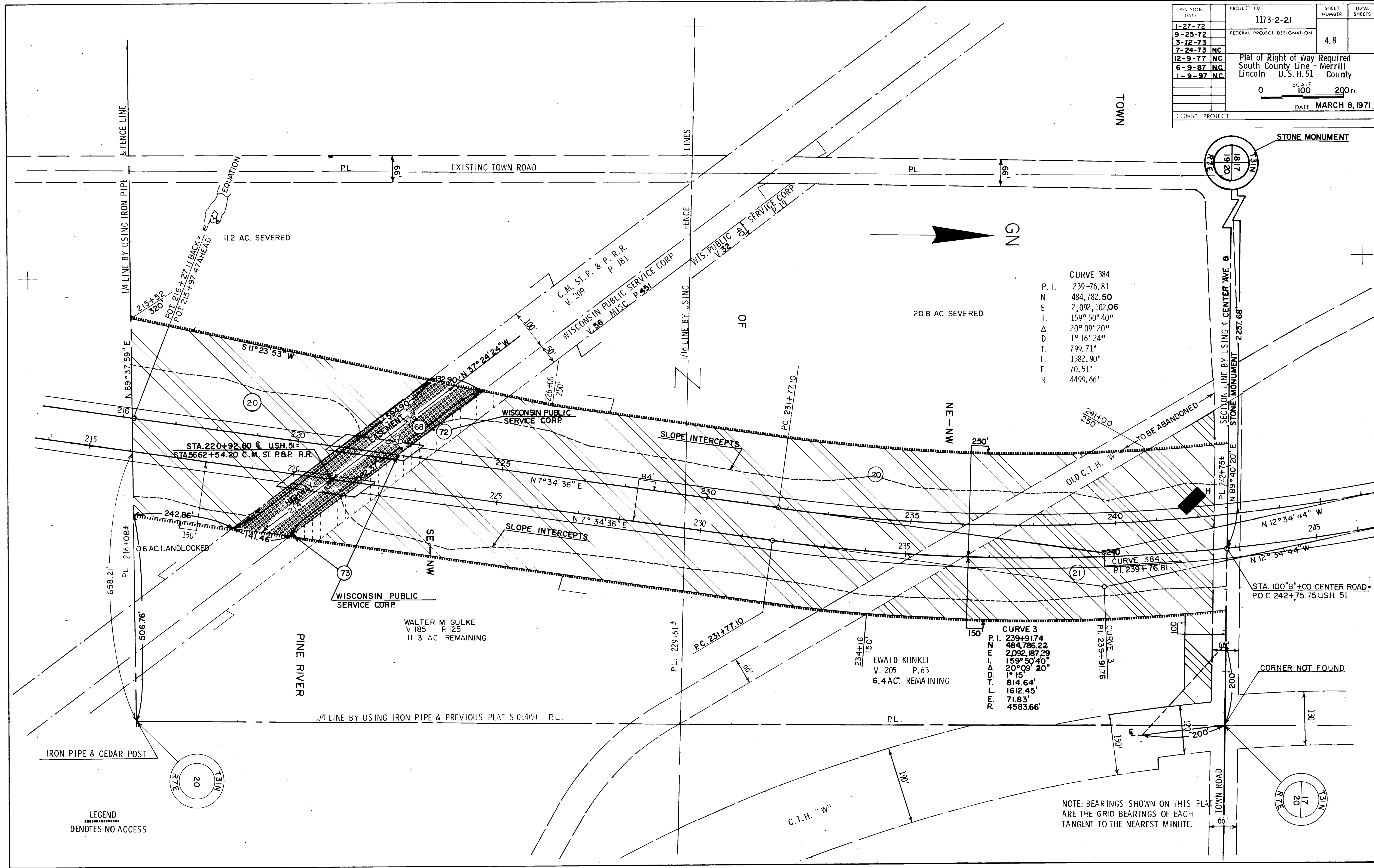

CURVE 384

P. I.	239+76.81
N	484,782.50
E	2,092,102.06
I	159° 50' 40"
Δ	20° 09' 20"
D	1° 16' 24"
T	799.71'
L	1582.90'
E	70.51'
R	4499.66'

CURVE 3

P. I.	239+91.74
N	484,786.22
E	2,092,187.29
I	159° 50' 40"
Δ	20° 09' 20"
D	1° 15'
T	814.64'
L	1612.45'
E	71.83'
R	4583.66'

LEGEND
..... DENOTES NO ACCESS

NOTE: BEARINGS SHOWN ON THIS PLAT ARE THE GRID BEARINGS OF EACH TANGENT TO THE NEAREST MINUTE.

REVISION DATE	PROJECT ID	SHEET NUMBER	TOTAL SHEETS
1-27-72	1173-2-21	4.9	
9-25-72	FEDERAL PROJECT DESIGNATION		
3-12-73			
7-24-73 NC			
12-9-77 NC			
6-9-87 NC			
1-9-97 NC			
Plat of Right of Way Required South County Line - Merrill Lincoln U.S.H. 51 County			
SCALE 0 100 200 Ft.			
DATE MARCH 8, 1971			
CONST. PROJECT			

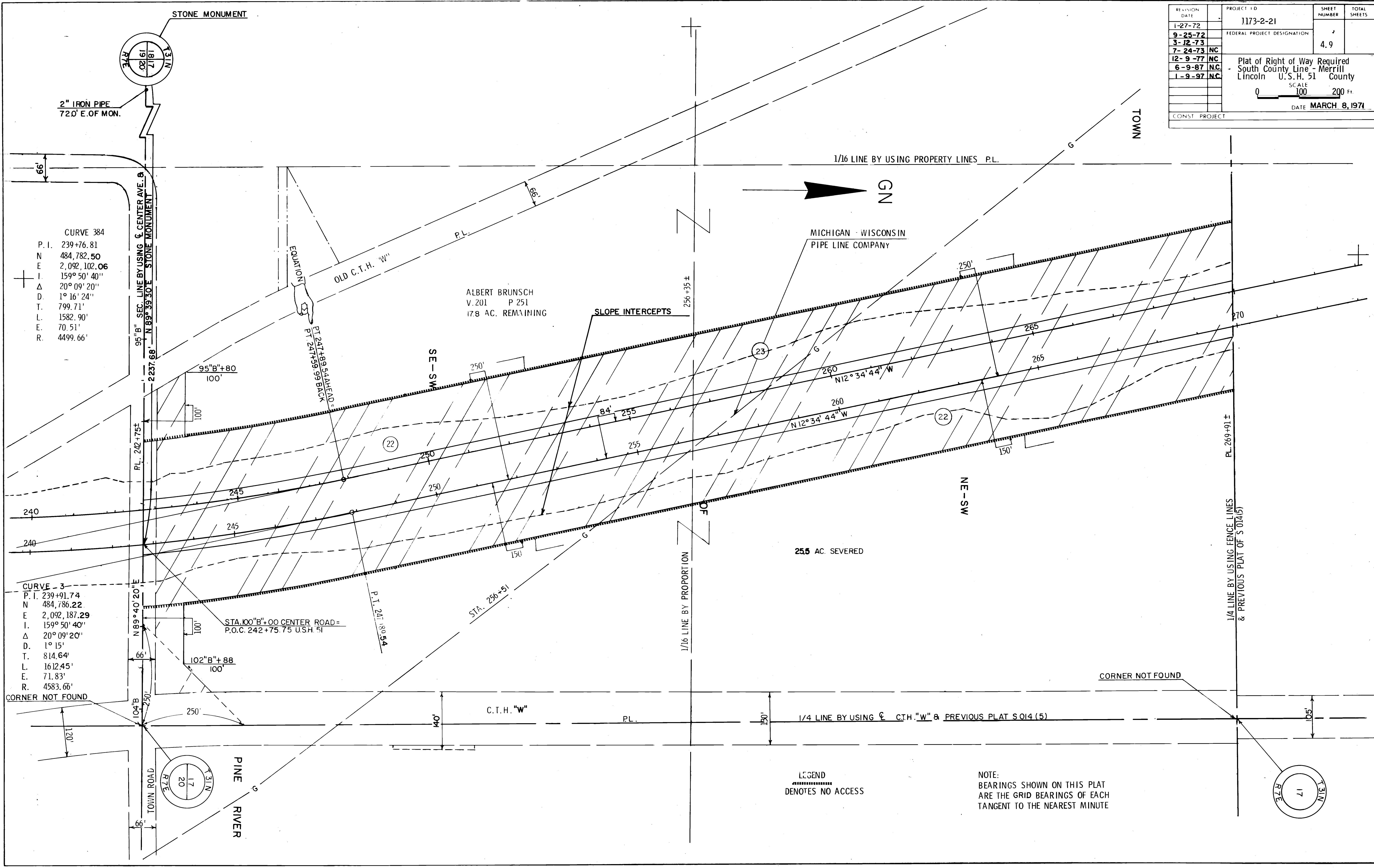

REVISION DATE	PROJECT ID	SHEET NUMBER	TOTAL SHEETS
1-27-72	1173-2-21	4.10	
9-25-72	FEDERAL PROJECT DESIGNATION		
3-12-73			
7-24-73			
12-9-77			
6-9-87			
1-9-97			
CONST. PROJECT		DATE MARCH 8, 1971	

PLAT OF RIGHT OF WAY REQUIRED
SOUTH COUNTY LINE - MERRILL
LINCOLN U.S.H. 51 COUNTY

SCALE 100 200ft.
DATE MARCH 8, 1971

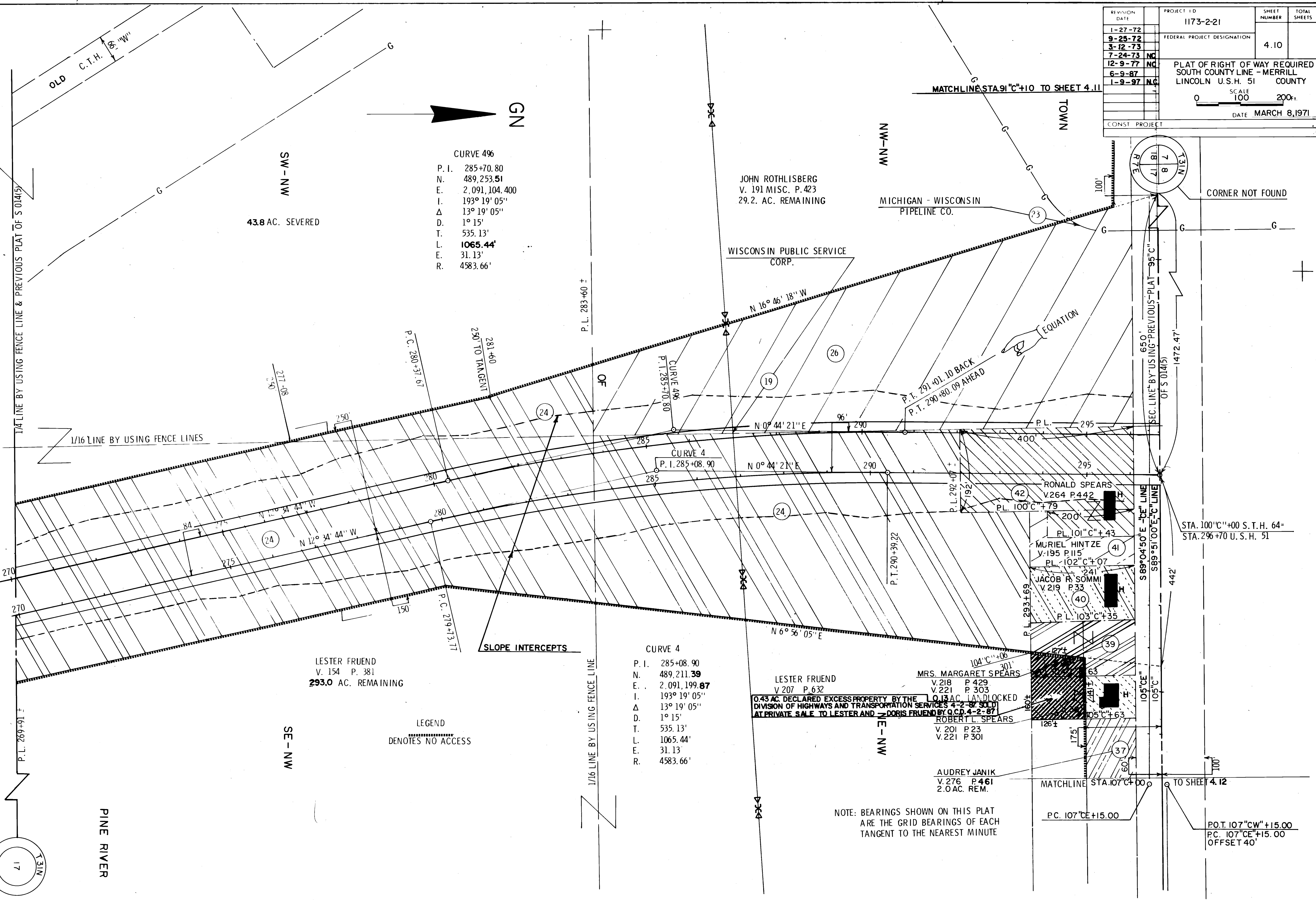

CURVE 496
P. I. 285+70.80
N. 489,253.51
E. 2,091,104.400
I. 193° 19' 05"
Δ 13° 19' 05"
D. 1° 15'
T. 535.13'
L. 1065.44'
E. 31.13'
R. 4583.66'

CURVE 4
P. I. 285+08.90
N. 489,211.39
E. 2,091,199.87
I. 193° 19' 05"
Δ 13° 19' 05"
D. 1° 15'
T. 535.13'
L. 1065.44'
E. 31.13'
R. 4583.66'

LESTER FRIEND
V. 154 P. 381
293.0 AC. REMAINING

LESTER FRIEND
V. 207 P. 632
0.43 AC. DECLARED EXCESS PROPERTY BY THE DIVISION OF HIGHWAYS AND TRANSPORTATION SERVICES 4-2-87 BY SOLD AT PRIVATE SALE TO LESTER AND DORIS FRIEND BY Q.C.D. 4-2-87

MRS. MARGARET SPEARS
V. 218 P. 429
V. 221 P. 303
ROBERT L. SPEARS
V. 201 P. 23
V. 221 P. 301

AUDREY JANIK
V. 276 P. 461
2.0 AC. REM.

LEGEND
.....
DENOTES NO ACCESS

NOTE: BEARINGS SHOWN ON THIS PLAT ARE THE GRID BEARINGS OF EACH TANGENT TO THE NEAREST MINUTE

CURVE I

P.I.	71°CE"+39.21
N.	490,398.49
E.	2,088,342.15
L.	155°55'30"
Δ	24°04'30"
D.	3°00'
T.	407.26'
L.	802.50'
F.	42.94'
R.	1909.86'

CURVE 101

P.I.	71°C"+53.78
N.	490,379.20
E.	2,088,355.12
L.	154°55'53"
Δ	25°04'07"
D.	3°00'
T.	424.60'
L.	835.62'
F.	46.63'
R.	1909.86'

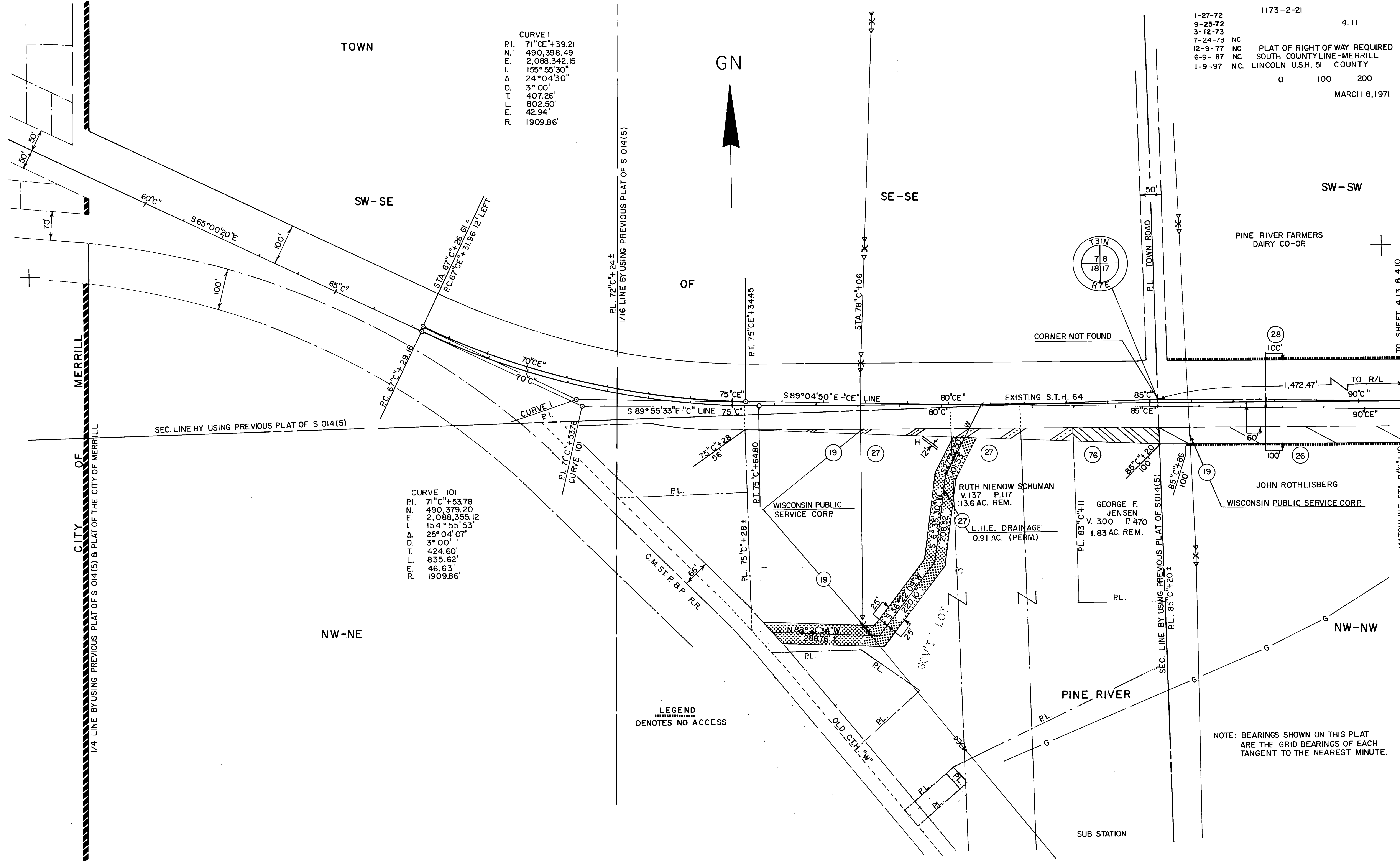

LEGEND
 DENOTES NO ACCESS

NOTE: BEARINGS SHOWN ON THIS PLAT ARE THE GRID BEARINGS OF EACH TANGENT TO THE NEAREST MINUTE.

REVISION DATE	PROJECT ID	SHEET NUMBER	TOTAL SHEETS
1-27-72	1173-2-21	4.13	
9-25-72	FEDERAL PROJECT DESIGNATION		
3-12-73			
7-24-73 NC			
12-9-77 NC	PLAT OF RIGHT OF WAY REQUIRED		
6-9-87 NC	SOUTH COUNTY LINE - MERRILL		
1-9-97 NC	LINCOLN U.S.H. 51 COUNTY		
	SCALE	0	100
			200 Ft.
	DATE	MARCH 8, 1971	
CONST. PROJECT			

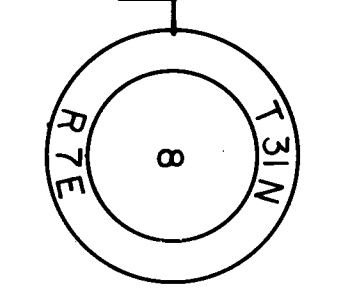
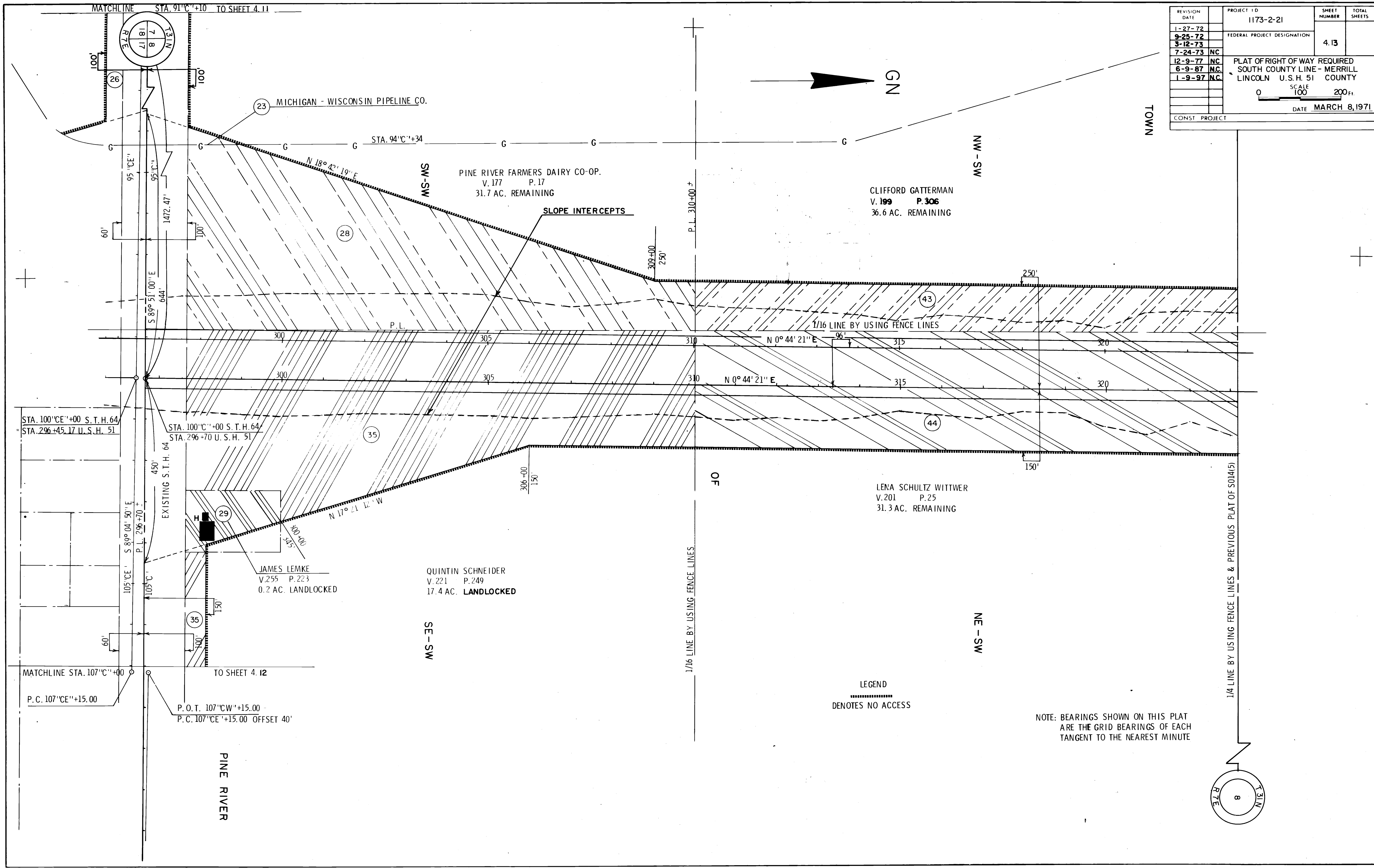

REVISION DATE	PROJECT ID	SHEET NUMBER	TOTAL SHEETS
1-27-72	1173-2-21	4.14	
9-25-72	FEDERAL PROJECT DESIGNATION		
3-12-73			
7-24-73 NC			
12-9-77 NC	Plat of Right of Way Required		
6-9-87 NC	South County Line - Merrill		
1-9-97 NC	Lincoln U.S.H. 51 County		
	SCALE		
	0 100 200 Ft.		
	DATE		
	MARCH 8, 1971		
CONST. PROJECT			

CURVE 596
P. I. 360+98.75
N 496,806.66
E 2,091,201.84
I. 133° 16' 28"
Δ 46° 43' 32"
D. 1° 32' 19"
T. 1608.53'
L. 3036.76'
E. 332.57'
R. 3723.72'

CURVE 5
P. I. 361+40.21
N 496,846.89
E 2,091,298.37
I. 133° 16' 28"
Δ 46° 43' 32"
D. 1° 30'
T. 1650.00'
L. 3115.05'
E. 341.14'
R. 3819.72'

EMMA PETERSON
V. 252 MISC. P. 477
V. 124 P. 261
36.6 AC. REMAINING

WESLEY R. DONNER
V. 107 P. 329
31.8 AC. REMAINING

WALTER H. SCHWOCH
V. 197 P. 55
184.2 AC. REMAINING

36.1 AC. LANDLOCKED

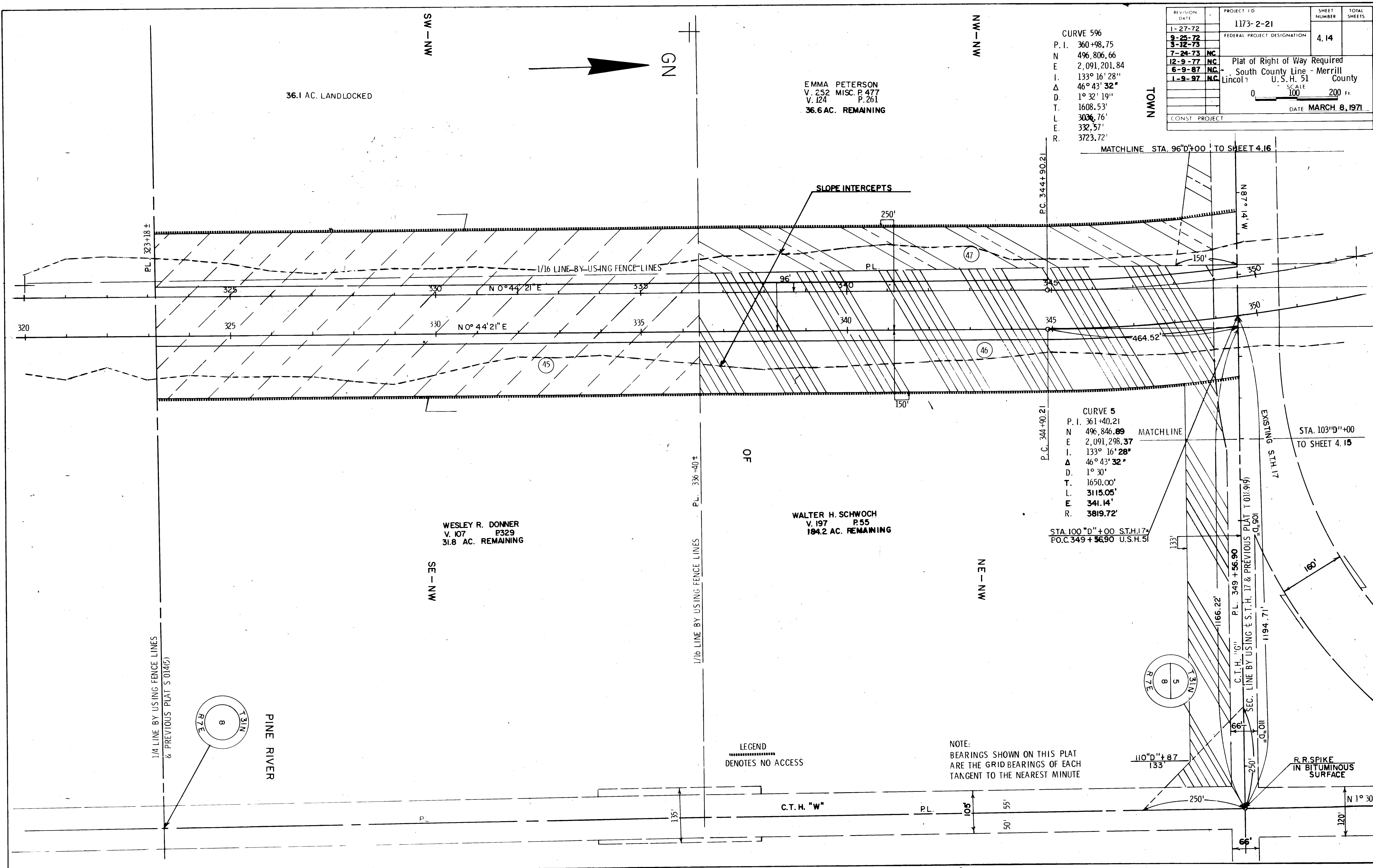

LEGEND
.....
DENOTES NO ACCESS

NOTE:
BEARINGS SHOWN ON THIS PLAT
ARE THE GRID BEARINGS OF EACH
TANGENT TO THE NEAREST MINUTE

REVISION DATE	PROJECT ID	SHEET NUMBER	TOTAL SHEETS
1-27-72	1173-2-21	4.15	
9-25-72	FEDERAL PROJECT DESIGNATION		
3-12-73			
7-24-73			
12-9-77 N.C.	PLAT OF RIGHT OF WAY REQUIRED		
6-9-87 N.C.	SOUTH COUNTY LINE-MERRILL		
1-9-97 N.C.	LINCOLN U.S.H. 51 COUNTY		
	SCALE 0 100 200 Ft.		
	DATE MARCH 8, 1971		
CONST. PROJECT			

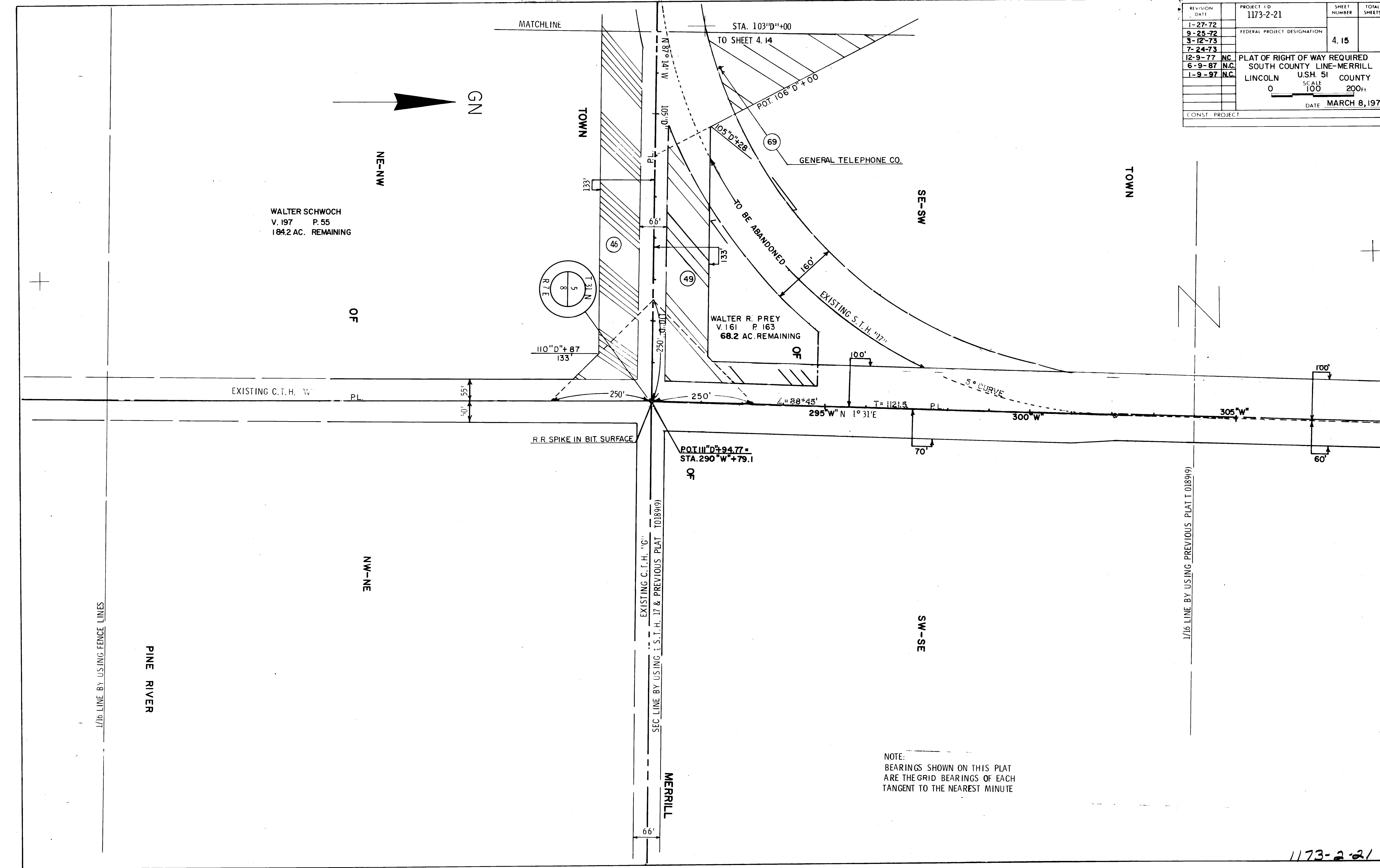

REVISION DATE	PROJECT ID	SHEET NUMBER	TOTAL SHEETS
1-27-72	1173-2-21	4.16	
9-25-72	FEDERAL PROJECT DESIGNATION		
3-12-73			
7-24-73	NC		
12-9-77	NC		
6-9-87	NC		
1-9-97	NC		

PLAT OF RIGHT OF WAY REQUIRED SOUTH COUNTY LINE-MERRILL	
U.S.H. 51	
LINCOLN COUNTY	SCALE 1" = 100' 200'
DATE MARCH 8, 1971	

CURVE 596
P. I. 360+98.75
N 496.806.66
E 2 091.201.84
I 133° 16' 28"
Δ 46° 43' 32"
D. 1° 32' 19"
T. 1608.53'
L. 3036.76'
E. 332.57'
R. 3723.72'

CURVE 5
P. I. 361+40.21
N 496.846.89
E 2,091,298.37
I. 133° 16' 28"
Δ 46° 43' 32"
D. 1° 30'
T. 1650.00'
L. 3115.05'
E. 341.14'
R. 3819.72'

LEGEND
.....
DENOTES NO ACCESS

WALTER R. PREY
V. 161 P. 163
68.2 AC. REMAINING

PALMER JAEGER
V. 207 P. 175
42.4 AC. REMAINING

53.9 AC. SEVERED

NOTE:
BEARINGS SHOWN ON THIS PLAT
ARE THE GRID BEARINGS OF EACH
TANGENT TO THE NEAREST MINUTE

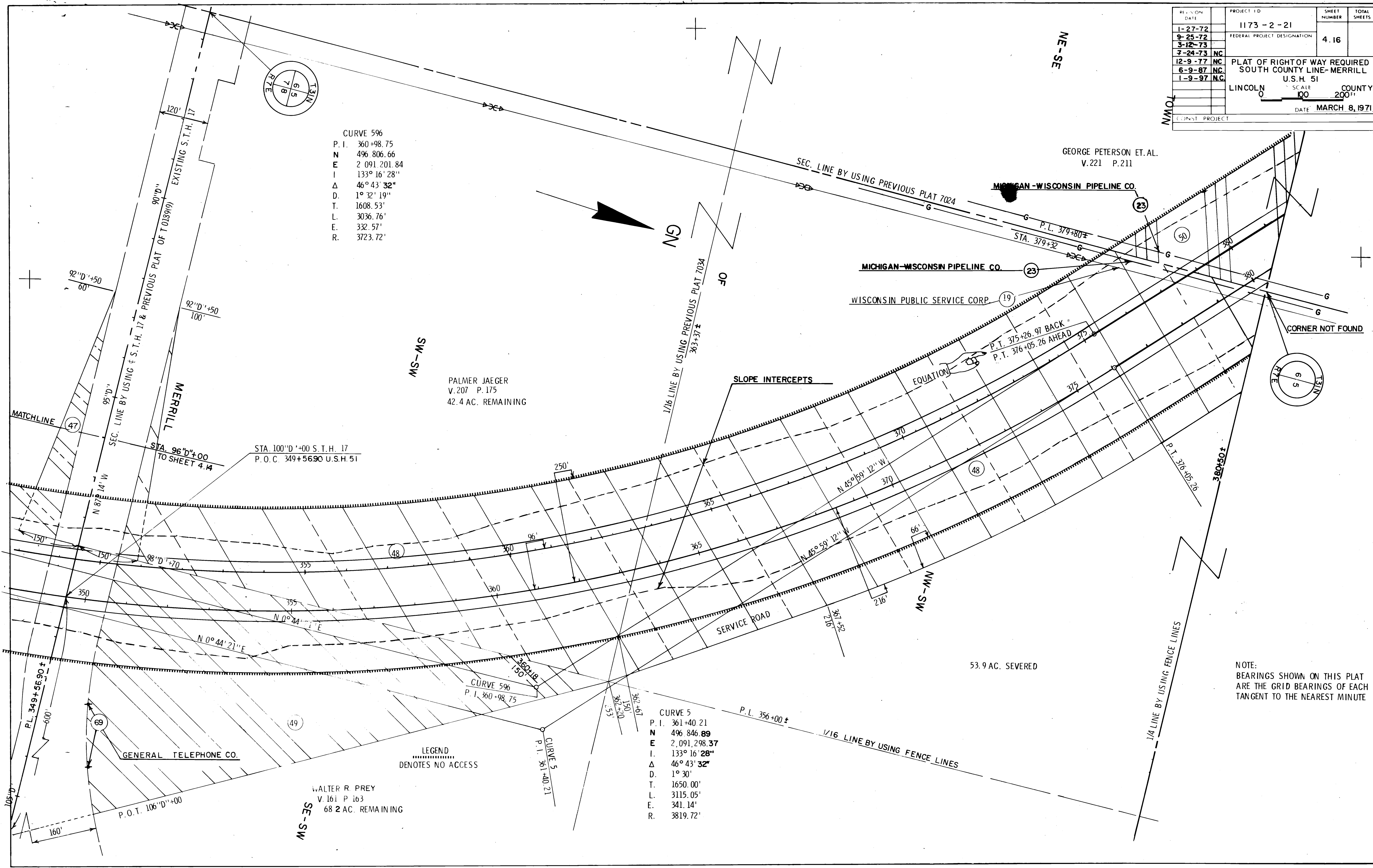

REVISION DATE	PROJECT NO.	SHEET NUMBER	TOTAL SHEETS
1-27-72	1173-2-21		
9-25-72	FEDERAL PROJECT DESIGNATION	4.17	
3-12-73			
7-24-73			
12-9-77 NC	Plat of Right of Way Required		
6-9-89 NC	South County Line - Merrill		
1-9-97 NC	U.S.H. 51 Lincoln County		
		0 100' 200'	
			DATE MARCH 8, 1971

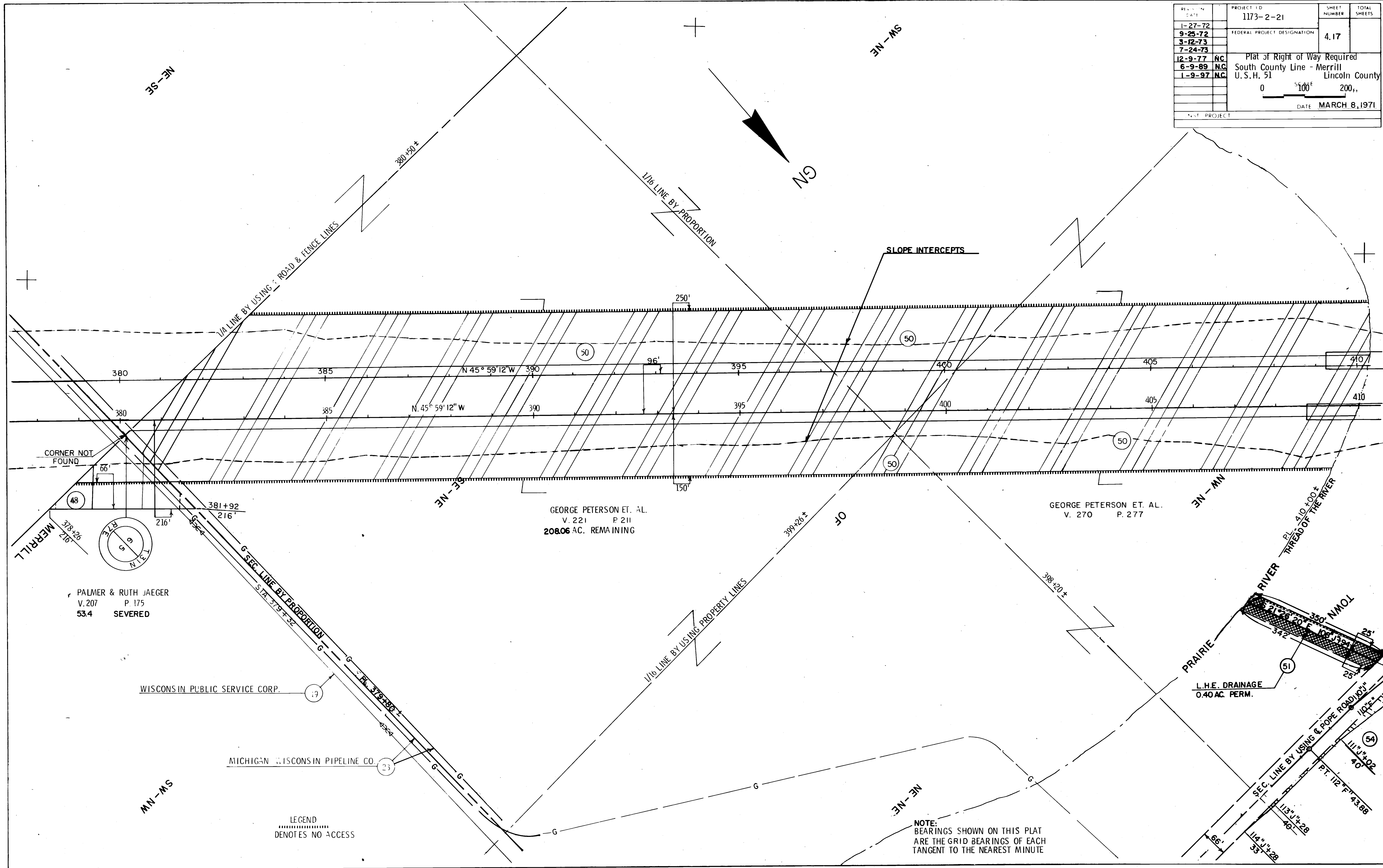

CORNER NOT FOUND

PALMER & RUTH JAEGER
V. 207 P. 175
53.4 SEVERED

GEORGE PETERSON ET. AL.
V. 221 P. 211
208.06 AC. REMAINING

GEORGE PETERSON ET. AL.
V. 270 P. 277

WISCONSIN PUBLIC SERVICE CORP.

MICHIGAN WISCONSIN PIPELINE CO.

L.H.E. DRAINAGE
0.40 AC. PERM.

LEGEND
.....
DENOTES NO ACCESS

NOTE:
BEARINGS SHOWN ON THIS PLAT
ARE THE GRID BEARINGS OF EACH
TANGENT TO THE NEAREST MINUTE

REVISION DATE	PROJECT ID	SHEET NUMBER	TOTAL SHEETS
1-27-72	1173-2-21	4.18	
9-25-72	FEDERAL PROJECT DESIGNATION		
3-12-73			
7-24-73			
12-9-77 NC	PLAT OF RIGHT OF WAY REQUIRED		
6-9-87 NC	SOUTH COUNTY LINE - MERRILL		
1-9-97 NC	LINCOLN U.S.H. 51 COUNTY		
	SCALE	0	100 200 Ft.
	DATE	MARCH 8, 1971	
CONST PROJECT			

CURVE 1		CURVE 2	
P. I.	6°H'+94.16	P. I.	13°H'+34.38
I.	95°00'	I.	96°00'
Δ	85°00'	Δ	84°00'
D.	16°30'	D.	23°00'
T.	318.19'	T.	224.30'
L.	515.15'	L.	365.22'
E.	123.74'	E.	86.10'
R.	347.25'	R.	249.11'

CURVE 696	
P. I.	439+64.61
N	502,342.962
E	2,085,471.53
I.	213°46'39"
Δ	33°46'39"
D.	1°27'48"
T.	1188.84'
L.	2308.42'
E.	176.49'
R.	3915.72'

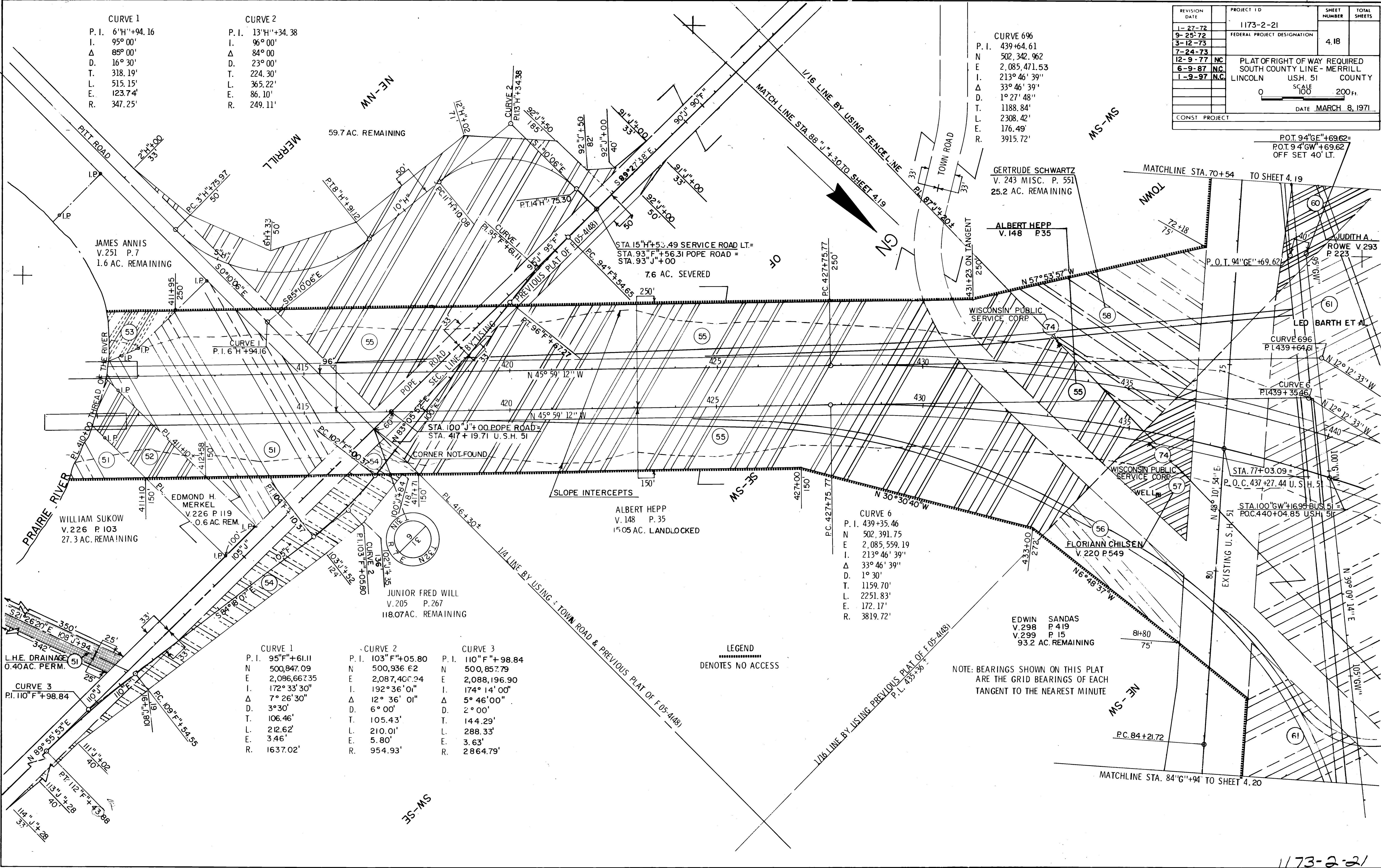

CURVE 3		CURVE 1		CURVE 2		CURVE 3	
P. I.	110°F'+98.84	P. I.	95°F'+61.11	P. I.	103°F'+05.80	P. I.	110°F'+98.84
N	500,847.09	N	500,847.09	N	500,936.62	N	500,857.79
E	2,086,667.35	E	2,086,667.35	E	2,087,400.24	E	2,088,196.90
I.	172°33'30"	I.	172°33'30"	I.	192°36'01"	I.	174°14'00"
Δ	7°26'30"	Δ	7°26'30"	Δ	12°36'01"	Δ	5°46'00"
D.	3°30'	D.	3°30'	D.	6°00'	D.	2°00'
T.	106.46'	T.	106.46'	T.	105.43'	T.	144.29'
L.	212.62'	L.	212.62'	L.	210.01'	L.	288.33'
E.	3.46'	E.	3.46'	E.	5.80'	E.	3.63'
R.	1637.02'	R.	1637.02'	R.	954.93'	R.	2864.79'

LEGEND

 DENOTES NO ACCESS

NOTE: BEARINGS SHOWN ON THIS PLAT ARE THE GRID BEARINGS OF EACH TANGENT TO THE NEAREST MINUTE

REVISION DATE	PROJECT ID	SHEET NUMBER	TOTAL SHEETS
1-27-72	1173-2-21 FEDERAL PROJECT DESIGNATION	4.19	
9-25-72			
3-2-73			
7-24-73			
12-9-77 NC			
6-9-87 NC	Plat of Right of Way Required South County Line - Merrill		
1-9-97 NC	Lincoln	U.S. H. 51 SCALE	County
		0 100 200 Ft.	
			DATE MARCH 8, 1971
CONST. PROJECT			

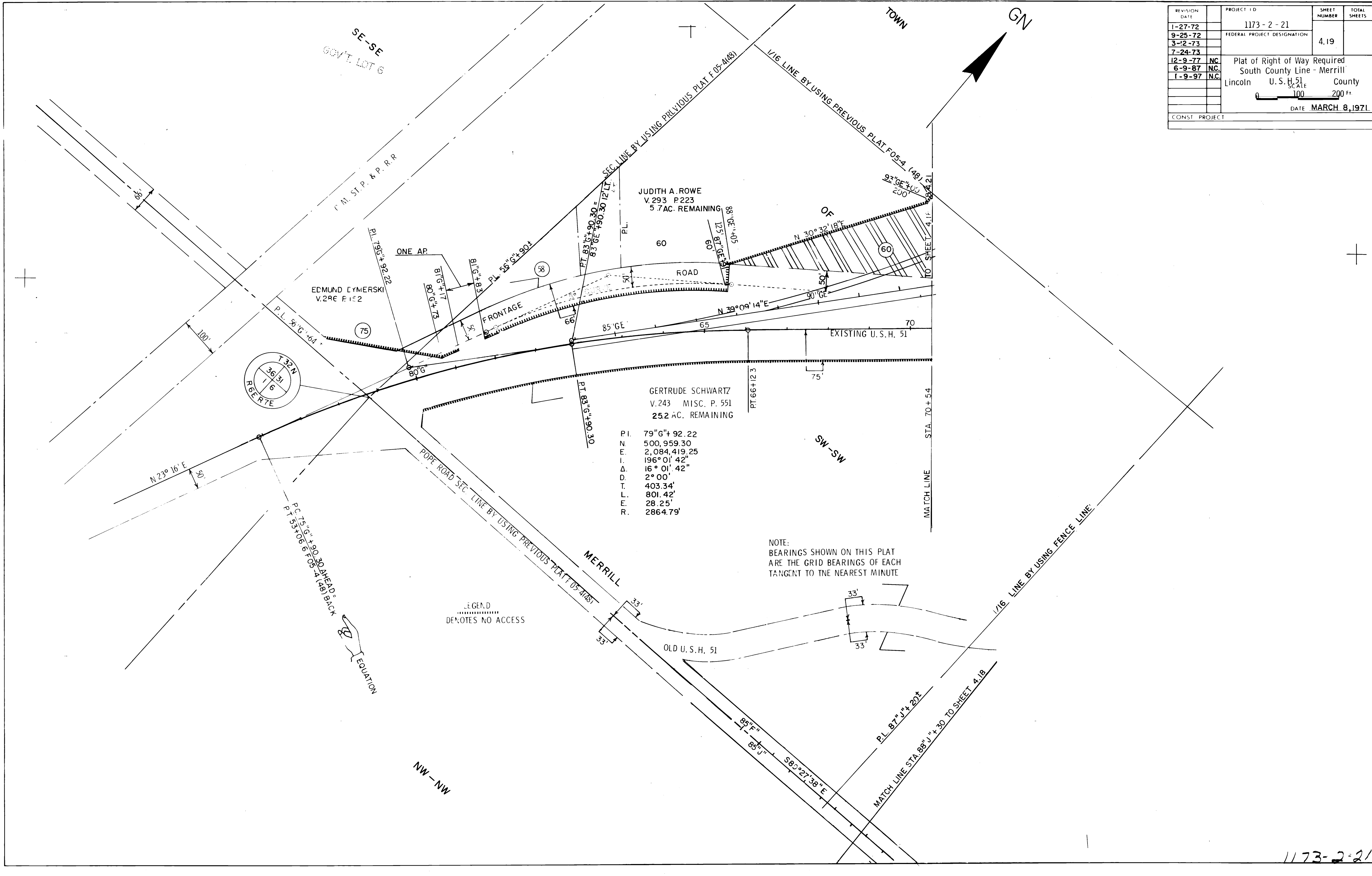

REVISION DATE	PROJECT ID	SHEET NUMBER	TOTAL SHEETS
1-27-72	1173-2-21	420	
9-25-72	FEDERAL PROJECT DESIGNATION		
3-12-73			
7-24-73			
12-9-77 NC	Plat of Right of Way Required		
6-9-87 N.C.	South County Line-Merrill		
1-9-97 N.C.	Lincoln U.S.H. 51 County		
	SCALE		
	0 100 200 Ft		
	DATE		
	MARCH 8, 1971		

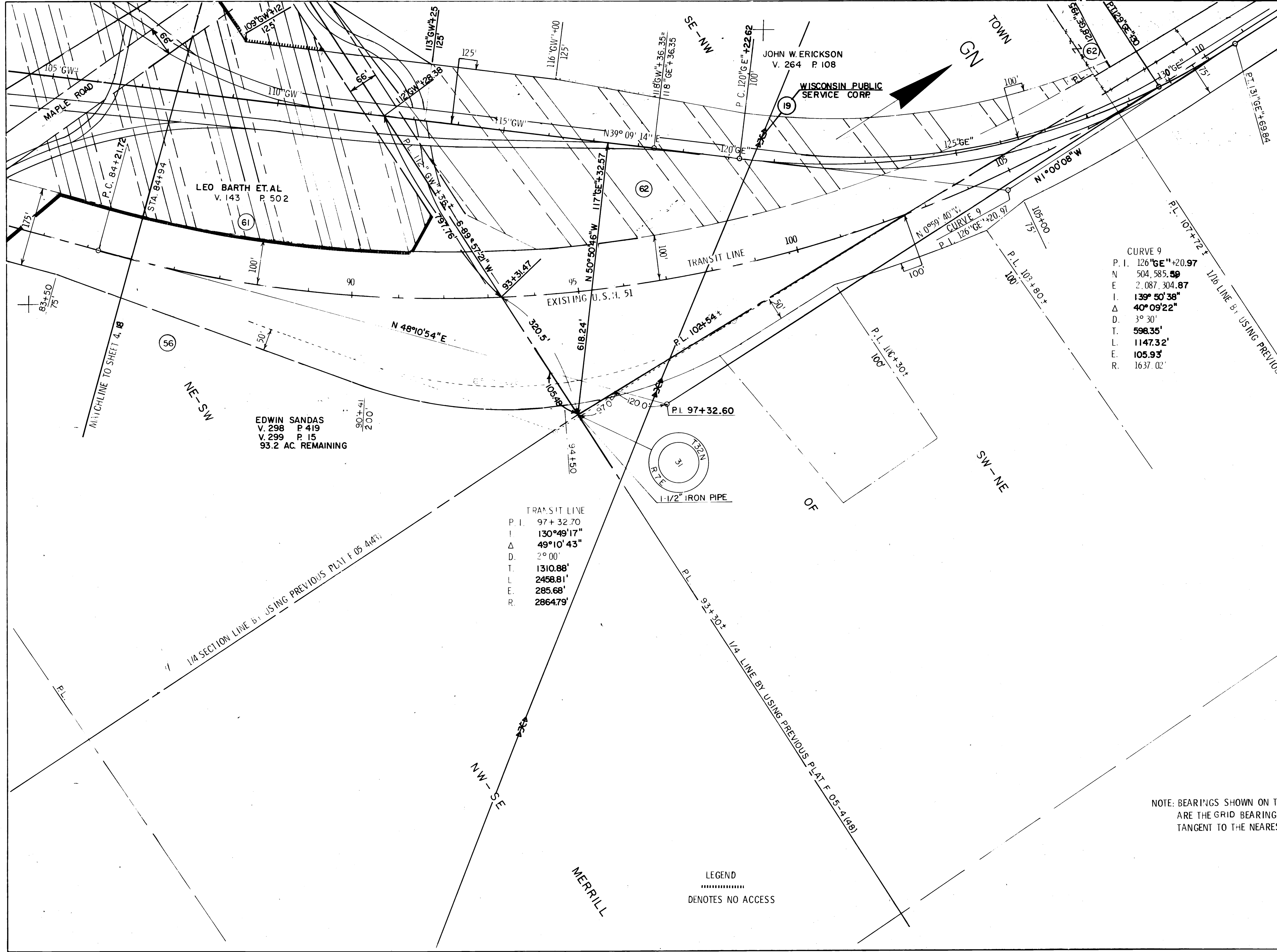

CURVE 9
P. I. 126+6E"+20.97
N 504.585.59
E 2,087.304.87
I. 139° 50' 38"
Δ 40° 09' 22"
D. 3° 30'
T. 598.35'
L. 1147.32'
E. 105.93'
R. 1637.02'

TRANSIT LINE
P. I. 97+32.70
I 130°49'17"
Δ 49°10'43"
D. 2°00'
T. 1310.88'
L. 2458.81'
E. 285.68'
R. 2864.79'

LEGEND
.....
DENOTES NO ACCESS

NOTE: BEARINGS SHOWN ON THIS PLAT ARE THE GRID BEARINGS OF EACH TANGENT TO THE NEAREST MINUTE

REVISION DATE	PROJECT ID	SHEET NUMBER	TOTAL SHEETS
1-27-72	1173-2-21	4.21	7
9-25-72			
3-12-73			
7-24-73			
12-9-77			
6-9-87 N.C.	Plat of Right of Way Required		
1-9-97 N.C.	South County Line - Merrill		
	Lincoln	U. S. Highway 51	County
	0 100 200 Ft.		DATE MARCH 8, 1971
CONST. PROJECT			

CURVE 696
P. I. 439+64.61
N 502,342.96
E 2,085,471.53
I. 213° 46' 39"
Δ 33° 46' 39"
D. 1° 27' 48"
T. 1188.84'
L. 2308.42'
E. 176.49'
R. 3915.72'

LEO BARTH ET. AL.
V. 143 P. 502
273 AC. REMAINING

CURVE 6
P. I. 439+35.46
N 502,391.75
E 2,085,559.19
I. 213° 46' 39"
Δ 33° 46' 39"
D. 1° 30'
T. 1159.70'
L. 2251.83'
E. 172.17'
R. 3819.72'

JOHN W. ERICKSON
V. 264 P. 108
76.3 AC. REMAINING

NOTE:
BEARINGS SHOWN ON THIS PLAT
ARE THE GRID BEARINGS OF EACH
TANGENT TO THE NEAREST MINUTE

LEGEND
.....
DENOTES NO ACCESS

