

PROJECT NO.	1173-2-21	SHEET NUMBER	4.8	TOTAL SHEETS	10
DATE	1-27-72	FEDERAL PROJECT DESIGNATION			
	3-25-72				
	3-12-73				
072473		Plan of Right of Way Required South County Line - Merrill Lincoln U.S.H.51 County			
CONSTR. PROJECT		DATE		MARCH 8, 1971	

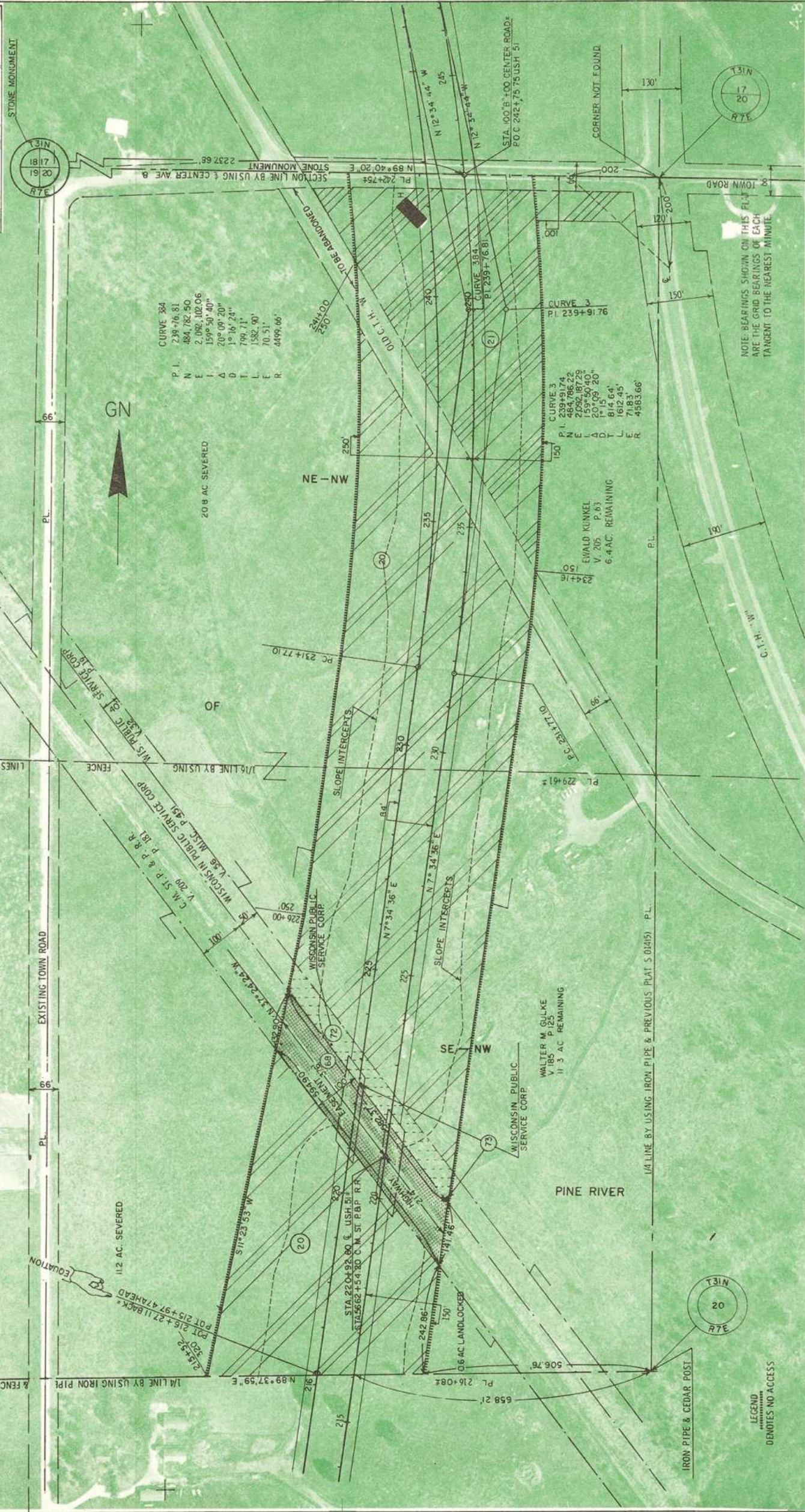

NOTE: BEARINGS SHOWN ON THIS PLAN ARE THE GRID BEARINGS OF EACH TANGENT TO THE NEAREST MINUTE.

LEGEND
DENOTES NO ACCESS

DATE	1173-2-21	TOTAL SHEETS	4
DATE	1-27-72	TOTAL SHEETS	4
DATE	9-25-72	TOTAL SHEETS	4
DATE	3-12-73	TOTAL SHEETS	4
072473			
Plat of Right of Way Required South County Line - Merrill Lincoln U.S.H. 51 County			
SCALE	1" = 100'	DATE	MARCH 8, 1971
CONST. PROJECT			



NOTE:
BEARINGS SHOWN ON THIS PLAT
ARE THE GRID BEARINGS OF EACH
TANGENT TO THE NEAREST MINUTE

LEGEND
--- DENOTES NO ACCESS

CURVE 384
P. I. 239+76.81
N 484.782.50
2.002.102.06
159°30'40"
1°16'24"
D. 799.71'
1582.90'
E. 70.51'
R. 4899.66'

CURVE 3
P. I. 239+01.74
N 484.786.22
2.002.187.29
159°30'40"
20°09'20"
D. 1°15'
814.64'
1612.45'
E. 71.83'
R. 4583.66'

PROJECT NO. 1173-221
 SHEET NUMBER 4.10
 FEDERAL PROJECT DESIGNATION
 PLAT OF RIGHT OF WAY REQUIRED
 SOUTH COUNTY LINE - MERRILL
 LINCOLN U.S.H. 51 COUNTY

DATE MARCH 8, 1971

SCALE 1" = 100'

DATE MARCH 8, 1971

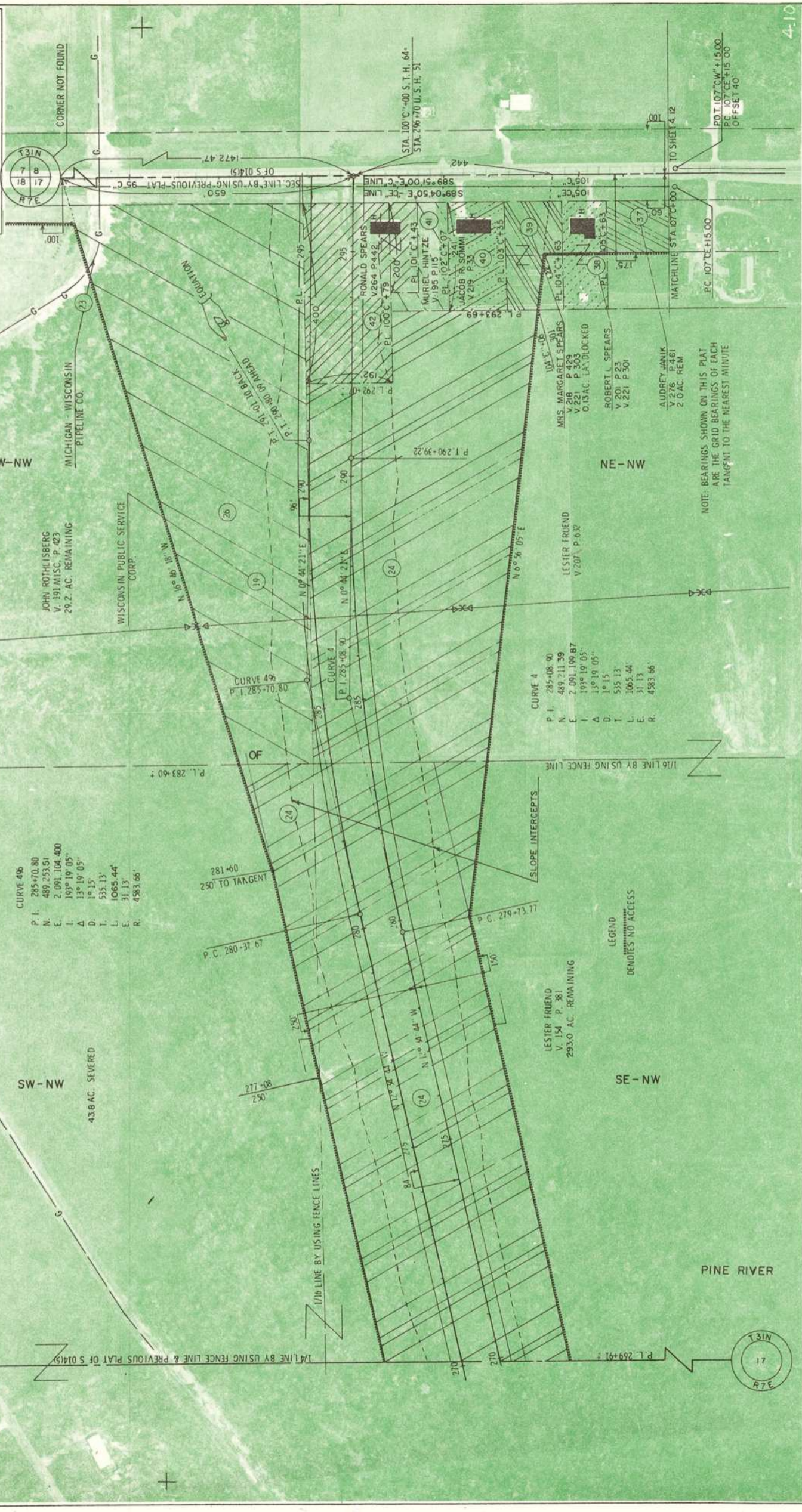

GN

CURVE 406	
P. I.	285+70.80
N.	489.253.51
E.	2.091.104.400
L.	193° 19' 05"
Δ	19° 15'
D.	535.13'
L.	1065.44'
E.	31.13'
R.	4583.66'

CURVE 4	
P. I.	285+08.90
N.	489.211.39
E.	2.091.199.87
L.	193° 19' 05"
Δ	19° 15'
D.	535.13'
L.	1065.44'
E.	31.13'
R.	4583.66'

LEGEND
 DENOTES NO ACCESS

NOTE: BEARINGS SHOWN ON THIS PLAT
 ARE THE GRID BEARINGS OF EACH
 TANGENT TO THE NEAREST MINUTE



PROJECT ID	1173-2-21	SHEET NUMBER	4, 11	TOTAL SHEETS	
DATE	1-27-72	FEDERAL PROJECT DESIGNATION	4, 11		
	9-25-72				
	3-12-73				
072473 PLAT OF RIGHT OF WAY REQUIRED SOUTH COUNTY LINE - MERRILL LINCOLN U.S. 51 COUNTY SCALE 1" = 100' DATE MARCH 8, 1971					
CONST. PROJECT					



CURVE 1
 P.I. 71°00'39.21"
 N.E. 490.379.20
 E. 2,088.355.12
 L. 154°55'53.30"
 Δ 24°04'30"
 T. 3°00'
 L. 407.26'
 E. 802.50'
 R. 42.94'
 1909.86'

CURVE 101
 P.I. 71°00'33.78"
 N.E. 490.379.20
 E. 2,088.355.12
 L. 154°55'53.30"
 Δ 24°04'30"
 T. 3°00'
 L. 407.26'
 E. 802.50'
 R. 42.94'
 1909.86'

LEGEND
 Hatched Area
 DENOTES NO ACCESS

NOTE: BEARINGS SHOWN ON THIS PLAT ARE THE GRID BEARINGS OF EACH TANGENT TO THE NEAREST MINUTE.

REV. NO.	DATE	PROJECT I.D.	SHEET NUMBER	TOTAL SHEETS
1-27-72		1173-2-21	4.12	
9-25-72				
3-12-73				

0724 73

PLAT OF RIGHT OF WAY REQUIRED
SOUTH COUNTY LINE - MERRILL
LINCOLN U.S.H. 51 COUNTY

DATE MARCH 8, 1971

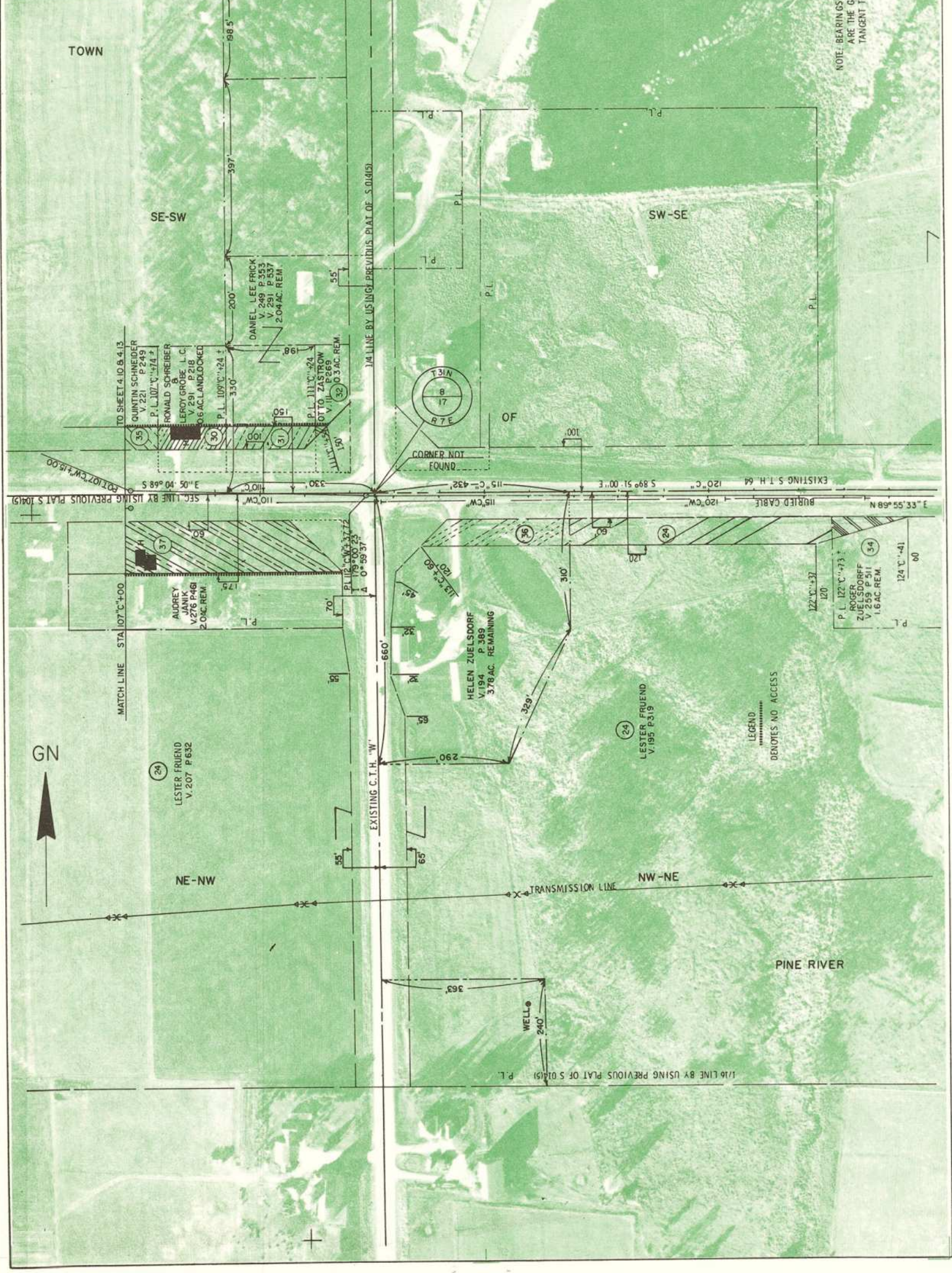

NOTE: BEARINGS SHOWN ON THIS PLAT ARE THE GRID BEARINGS OF EACH TANGENT TO THE NEAREST MINUTE

GN



PROJECT NO.	1173-2-21	TOTAL SHEETS	
REVISION DATE		SHEET NUMBER	4.13
1-27-72		FEDERAL PROJECT DESIGNATION	
9-25-72			
3-12-73			
072473			
PLAT OF RIGHT OF WAY REQUIRED SOUTH COUNTY LINE - MERRILL LINCOLN U.S.H. 51 COUNTY		SCALE	200'/1"
		DATE	MARCH 8, 1971
CONST. PROJECT			

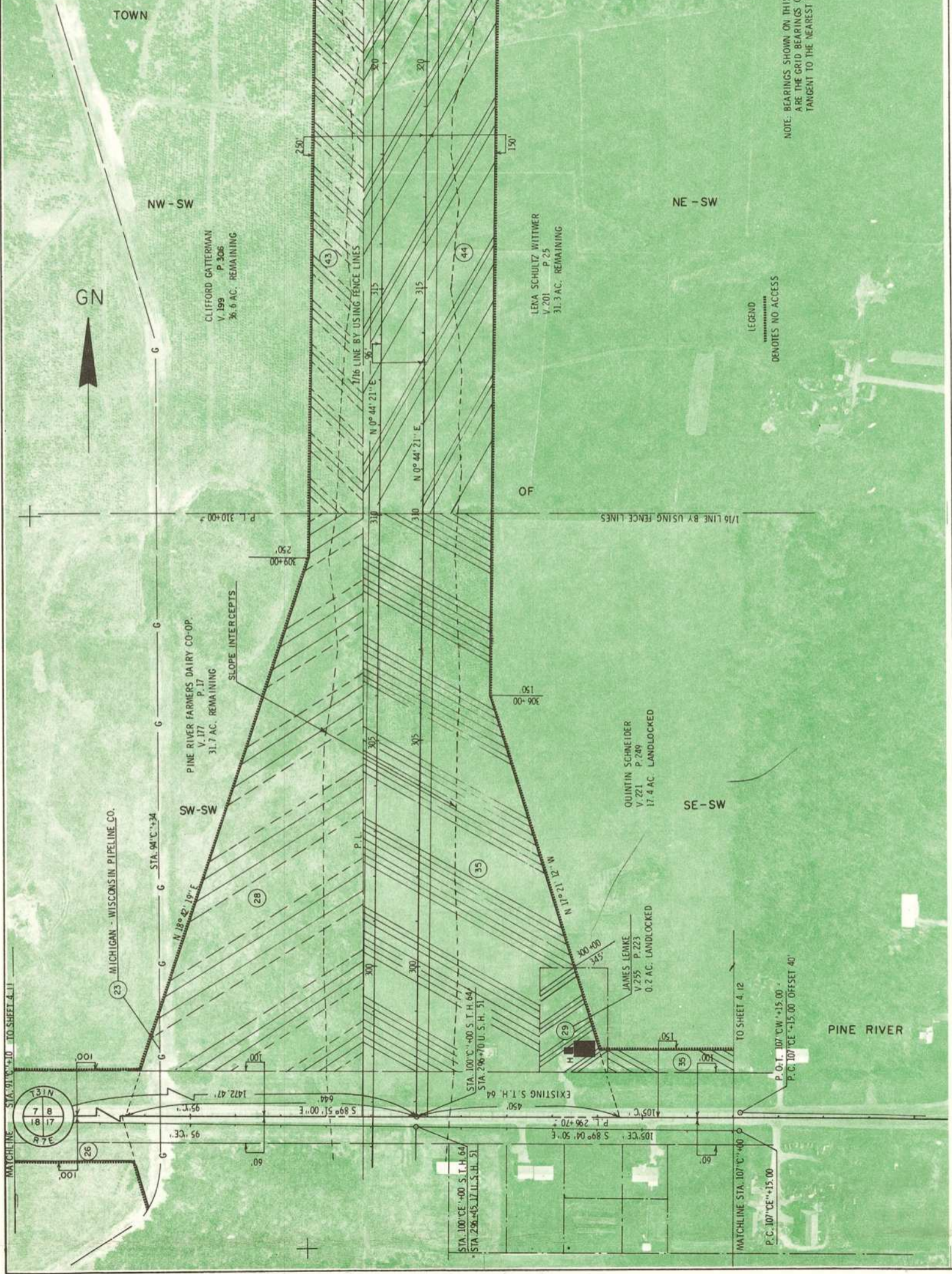
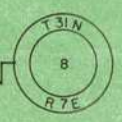

NOTE: BEARINGS SHOWN ON THIS PLAT ARE THE GRID BEARINGS OF EACH TANGENT TO THE NEAREST MINUTE

LEGEND
DENOTES NO ACCESS

PROJECT NO.	1173-2-21	SHEET NO.	4 OF 14
DATE	3-12-73	DATE	10-1-73
PLAT OF RIGHT OF WAY REQUIRED South County Line - Merrill Lincoln County U.S.H. 51 DATE MARCH 8, 1971			

072473

CURVE 596
 P. I. 360+88.75
 N 496+806.66
 E 2,091,201.84
 L 133° 16' 28"
 Δ 46° 43' 32"
 D 1° 21' 19"
 T 1608.53
 L 3036.76
 E 332.57
 R 3723.72

EMMA PETERSON
 V. 232 MISC. P. 477
 V. 124
 36.6 AC. REMAINING

WALTER H. SCHWOCH
 V. 197 P. 55
 194.2 AC. REMAINING

WESLEY R. DONNER
 V. 107 P. 329
 31.8 AC. REMAINING

36.1 AC. LANDLOCKED

SW - NW

GN

SE - NW

NE - NW

TOWN

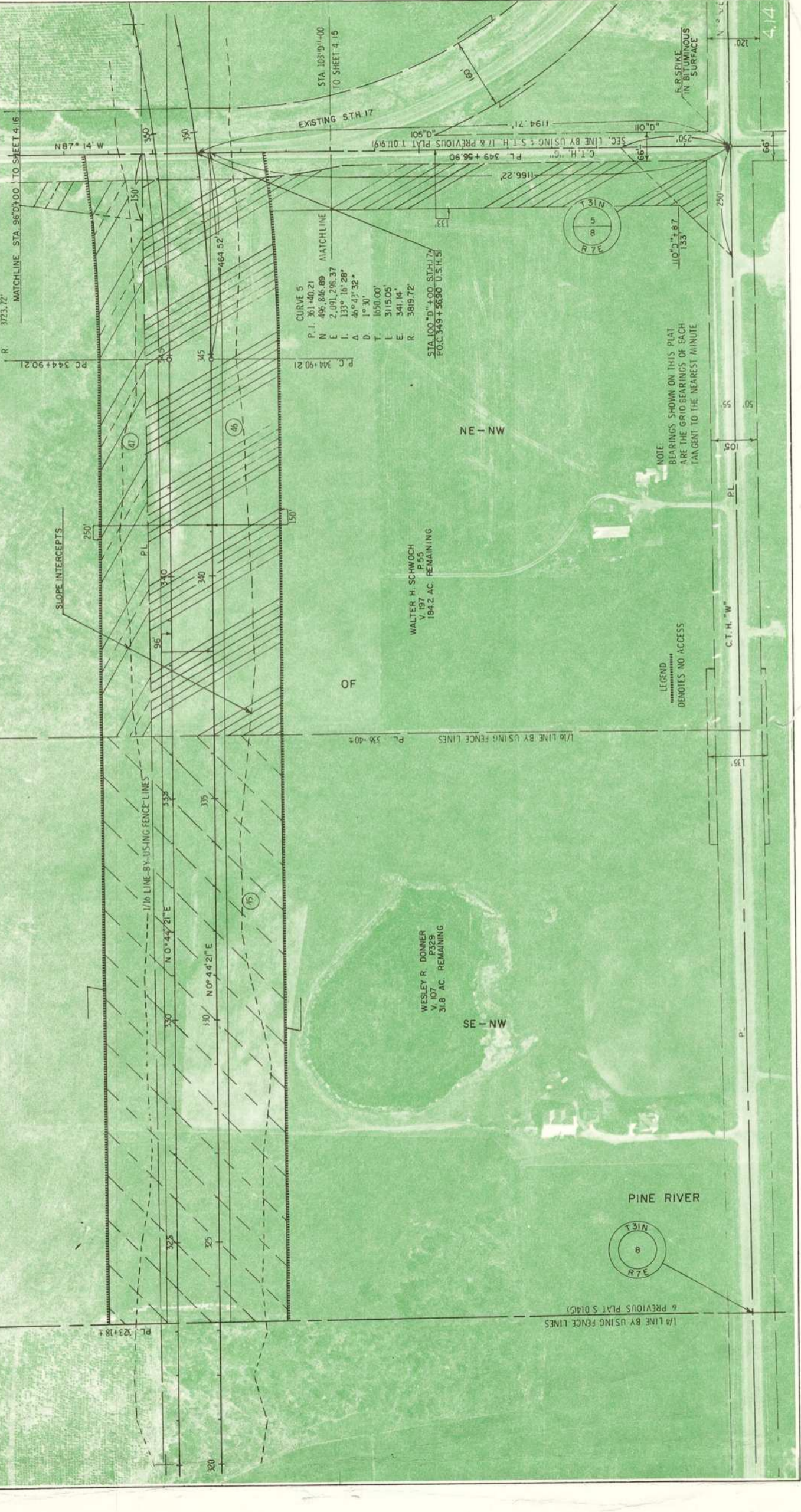

REVISION	DATE	PROJECT NO.	SHEET NUMBER	TOTAL SHEETS
1-27-72		1173-2-21	4	15
9-25-72				
3-12-73				
7-24-73				

FEDERAL PROJECT DESIGNATION:
 PLAT OF RIGHT OF WAY REQUIRED
 SOUTH COUNTY LINE-MERRILL
 U.S. 51 COUNTY
 LINCOLN
 500
 100
 200'

DATE: MARCH 9, 1971

CONST. PROJECT

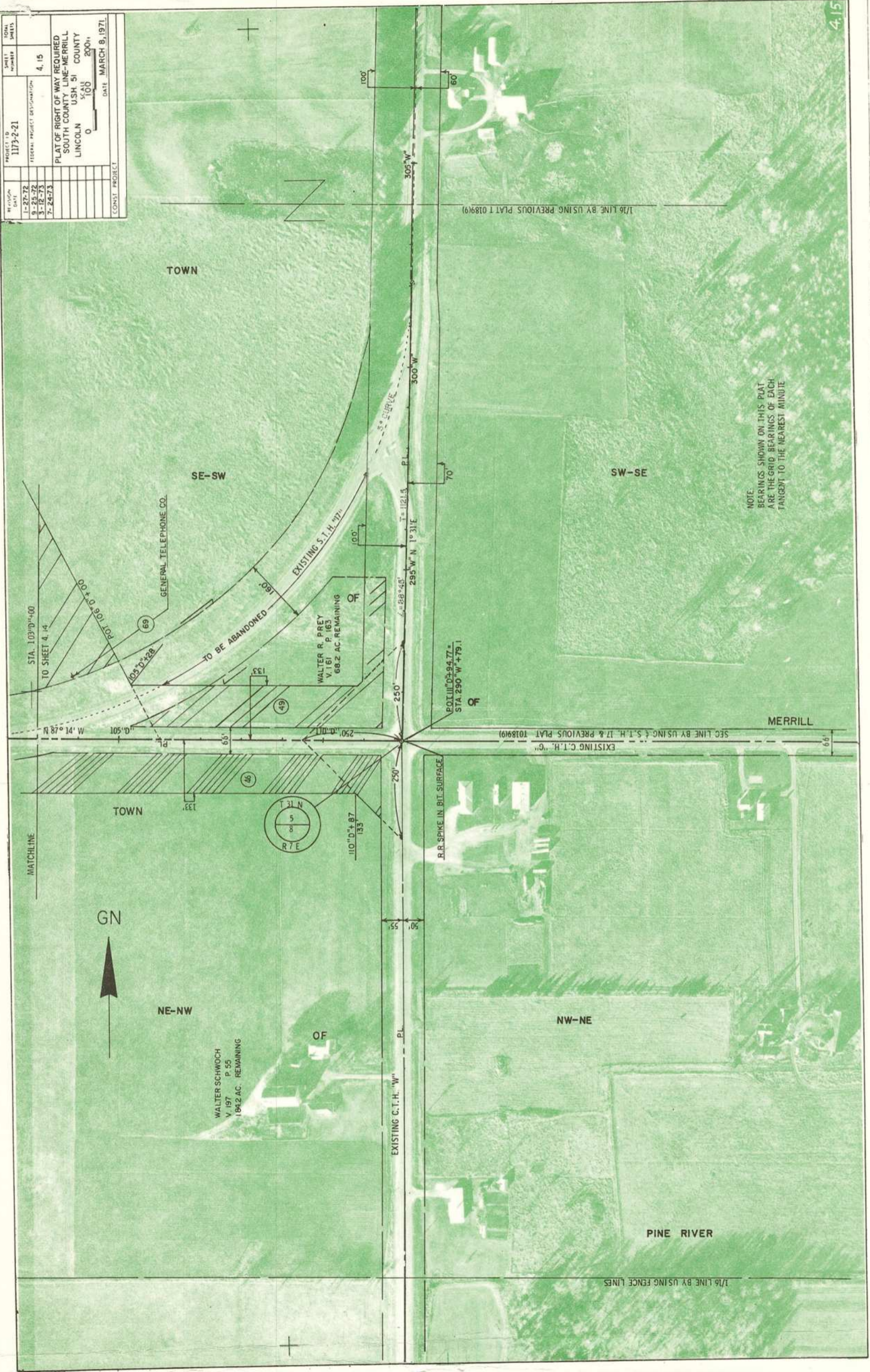

NOTE:
 BEARINGS SHOWN ON THIS PLAT
 ARE THE GRID BEARINGS OF EACH
 TANGENT TO THE NEAREST MINUTE

EXISTING C.T.H. "W"
 SEC. LINE BY USING S. 1, 17 & PREVIOUS PLAT 1018(9)
 STA. 290° W + 79.1

R.R. SPIKE IN BIT SURFACE

PINE RIVER

MERRILL

NE-NW

SE-SW

SW-SE

NW-NE

TOWN

TOWN

GN

MATCHLINE

EXISTING C.T.H. "W"

WALTER SCHWOCH
 V. 197 P. 55
 184.2 AC. REMAINING

WALTER R. PREY
 V. 161 P. 163
 68.2 AC. REMAINING

GENERAL TELEPHONE CO.

EXISTING S.T.H. "171"

TO BE ABANDONED

STA. 103° 0' + 4.00
 TO SHEET 4.14

POINT 0+94.77 =
 STA. 290° W + 79.1

T 31 N
 5
 8
 R 7 E

110° 0' + 87
 133

250° 0' + 111
 66

100° 0' + 100
 100

70° 0' + 70
 70

300° W
 300

305° W
 305

100° 0' + 100
 100

60° 0' + 60
 60