

REVISION	DATE	PROJECT NO.	SHEET NUMBER	TOTAL SHEETS
1-27-72		1173-2-21	4.8	
9-25-72				
3-12-73				

Plat of Right of Way Required
South County Line - Merrill
Lincoln U. S. H. 51 County
Scale 1" = 200'
DATE MARCH 8, 1971

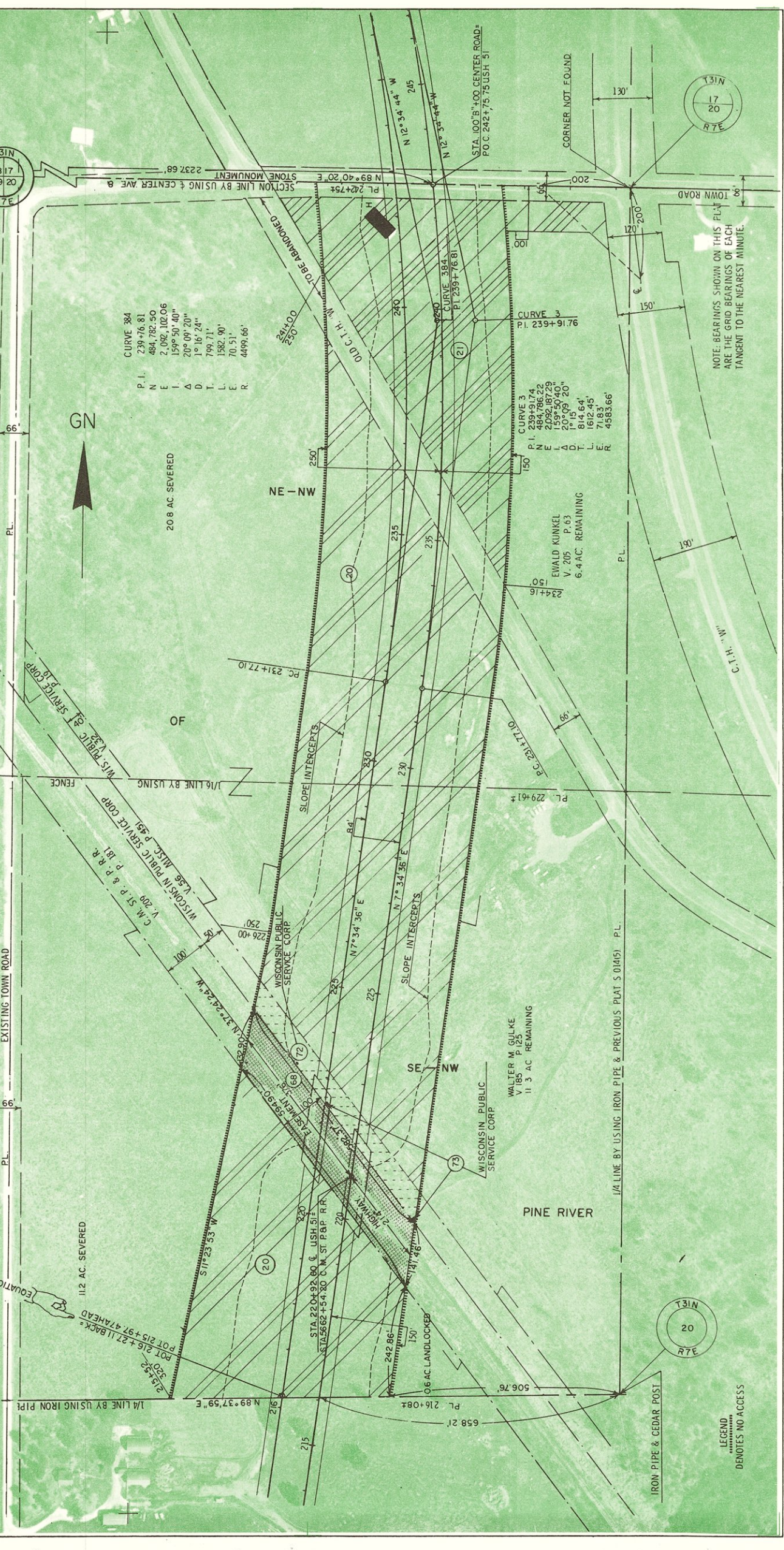

SECTION LINE BY USING & CENTER AVE. B
PL 242+75.4
N 89° 40' 20" E
2237.68

STONE MONUMENT

18.17
17.20
17.20
17.20

GN

STONE MONUMENT

18.17
17.20
17.20
17.20

STONE MONUMENT

18.17
17.20
17.20
17.20

NOTE: BEARINGS SHOWN ON THIS PLAT ARE THE GRID BEARINGS OF EACH TANGENT TO THE NEAREST MINUTE.

LEGEND
DENOTES NO ACCESS

SECTION	PROJECT ID	TOTAL SHEETS
1-27-72	1173-2-21	7
2-28-72	FEDERAL PROJECT DESIGNATION	4.9
3-12-73		
Plat of Right of Way Required South County Line - Merrill Lincoln U.S.H. 51 County SCALE 1"=200' ± DATE MARCH 8, 1971		
CONST. PROJECT		

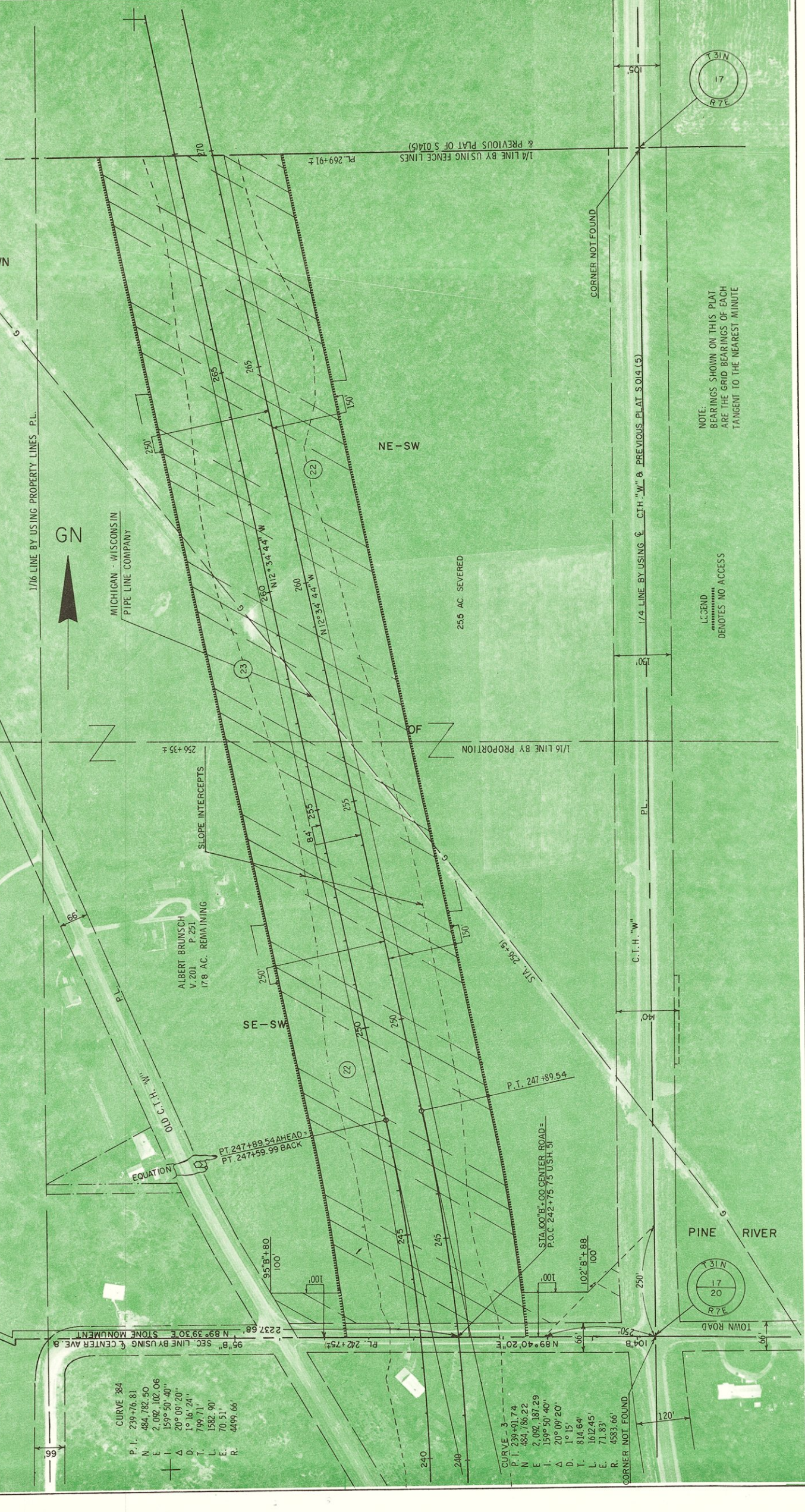

NOTE:
BEARINGS SHOWN ON THIS PLAT
ARE THE GRID BEARINGS OF EACH
TANGENT TO THE NEAREST MINUTE

LEGEND
.....
DENOTES NO ACCESS

CURVE 384
 P. I. 239+76.81
 N 484.782.50
 E 2.082.102.06
 I 159° 50' 40"
 Δ 20° 09' 20"
 D 1° 16' 24"
 T 799.71'
 L 1582.90'
 E 70.51'
 R 4499.66'

CURVE 3 -
 P. I. 239+91.74
 N 484.786.22
 E 2.082.187.29
 I 159° 50' 40"
 Δ 20° 09' 20"
 D 1° 15'
 T 814.64'
 L 1612.45'
 E 71.83'
 R 4583.66'

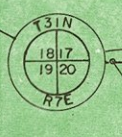

2" IRON PIPE
720' E. OF MON.

CORNER NOT FOUND

CORNER NOT FOUND

PROJECT ID	1175-2-21	SHEET NUMBER	4.10	TOTAL SHEETS	
REVISION	DATE	FEDERAL PROJECT DESIGNATION			
1-27-72					
9-25-72					
3-12-73					
PLAT OF RIGHT OF WAY REQUIRED		SOUTH COUNTY LINE - MERRILL			
		LINCOLN U.S.H. 51			
		COUNTY			
		SCALE			200'
		DATE			MARCH 8, 1971

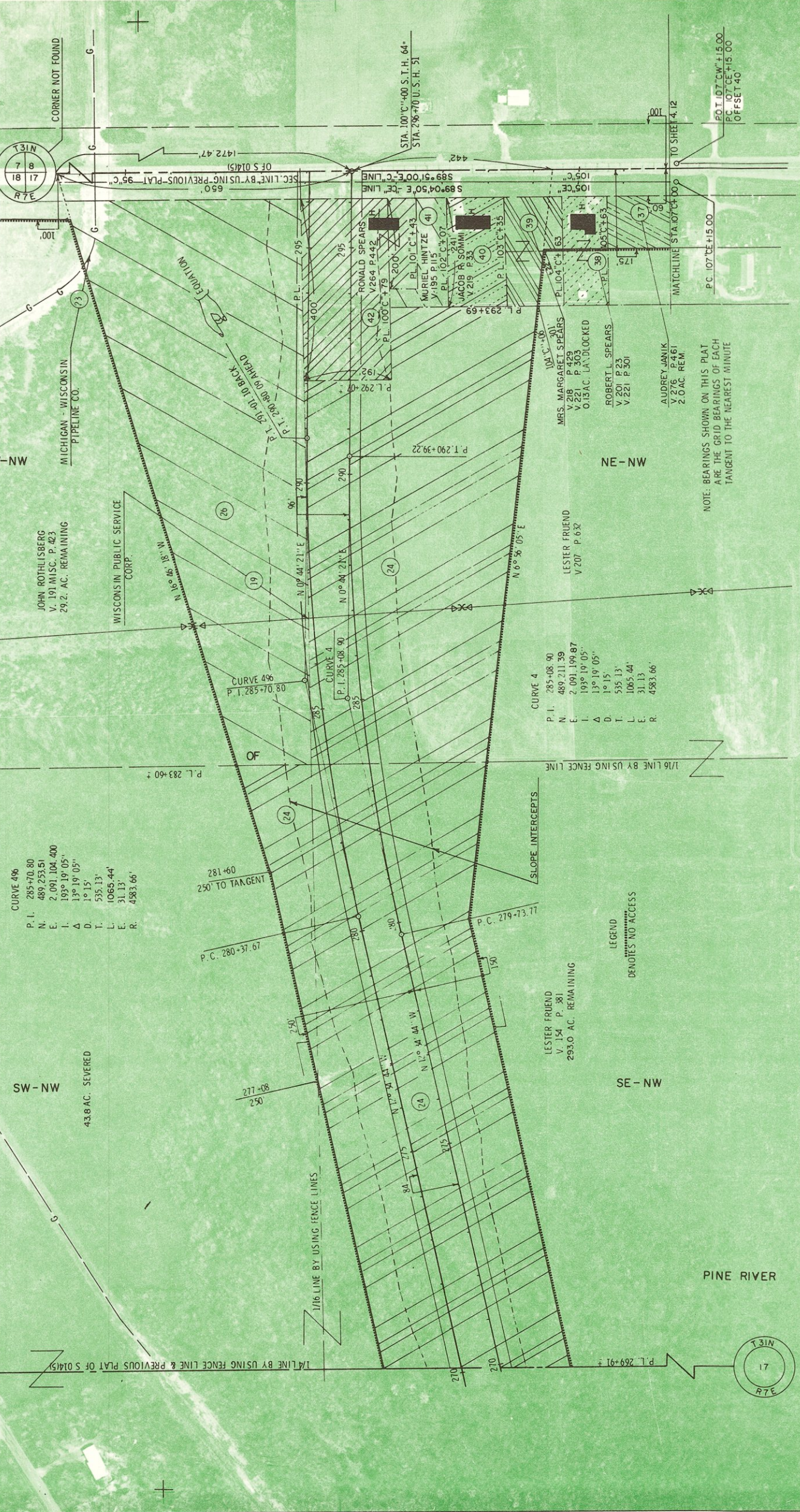

GN

CURVE 496

P. I. 285+70.80

N. 489.253.51

E. 2.091.104.400

L. 193° 19' 05"

Δ 13° 19' 05"

D. 1° 15'

T. 535.13'

L. 1065.44'

E. 31.13'

R. 4983.66'

SW - NW

43.8 AC. SEVERED

CURVE 4

P. I. 285+08.90

N. 489.211.39

E. 2.091.199.87

L. 193° 19' 05"

Δ 13° 19' 05"

D. 1° 15'

T. 535.13'

L. 1065.44'

E. 31.13'

R. 4983.66'

LEGEND

..... DENOTES NO ACCESS

NOTE: BEARINGS SHOWN ON THIS PLAT ARE THE GRID BEARINGS OF EACH TANGENT TO THE NEAREST MINUTE



REVISION DATE	PROJECT NO	SHEET NUMBER	TOTAL SHEETS
1-27-72	1173-2-21		
9-25-72	FEDERAL PROJECT DESIGNATION	4.11	
3-12-73			

PLAT OF RIGHT OF WAY REQUIRED
SOUTH COUNTY LINE-MERRILL
LINCOLN U.S. 51 COUNTY

SCALE 100 200'

DATE MARCH 8, 1971

CONST PROJECT

CURVE I
 P.I. 71°CE'+39.21
 N. 490,398.49
 E. 2,088,342.15
 L. 155°55'30"
 Δ 24°04'30"
 D. 3°00'
 T. 407.26'
 L. 802.50'
 E. 42.94'
 R. 1909.86'

CURVE 101
 P.I. 71°C'+53.78
 N. 490,379.20
 E. 2,088,355.12
 L. 154°55'53"
 Δ 25°04'07"
 D. 3°00'
 T. 424.60'
 L. 835.62'
 E. 46.63'
 R. 1909.86'

LEGEND
 DENOTES NO ACCESS

NOTE: BEARINGS SHOWN ON THIS PLAT ARE THE GRID BEARINGS OF EACH TANGENT TO THE NEAREST MINUTE.



REVISION	DATE	PROJECT NO.	SHEET NUMBER	TOTAL SHEETS
1	3-21-72	1173-2-21	4.12	
2	9-25-72			
3	12-73			

PLAT OF RIGHT OF WAY REQUIRED
SOUTH COUNTY LINE - MERRILL
LINCOLN U.S.H. 51 COUNTY
SCALE 1" = 200'
DATE MARCH 8, 1971
CONST. PROJECT

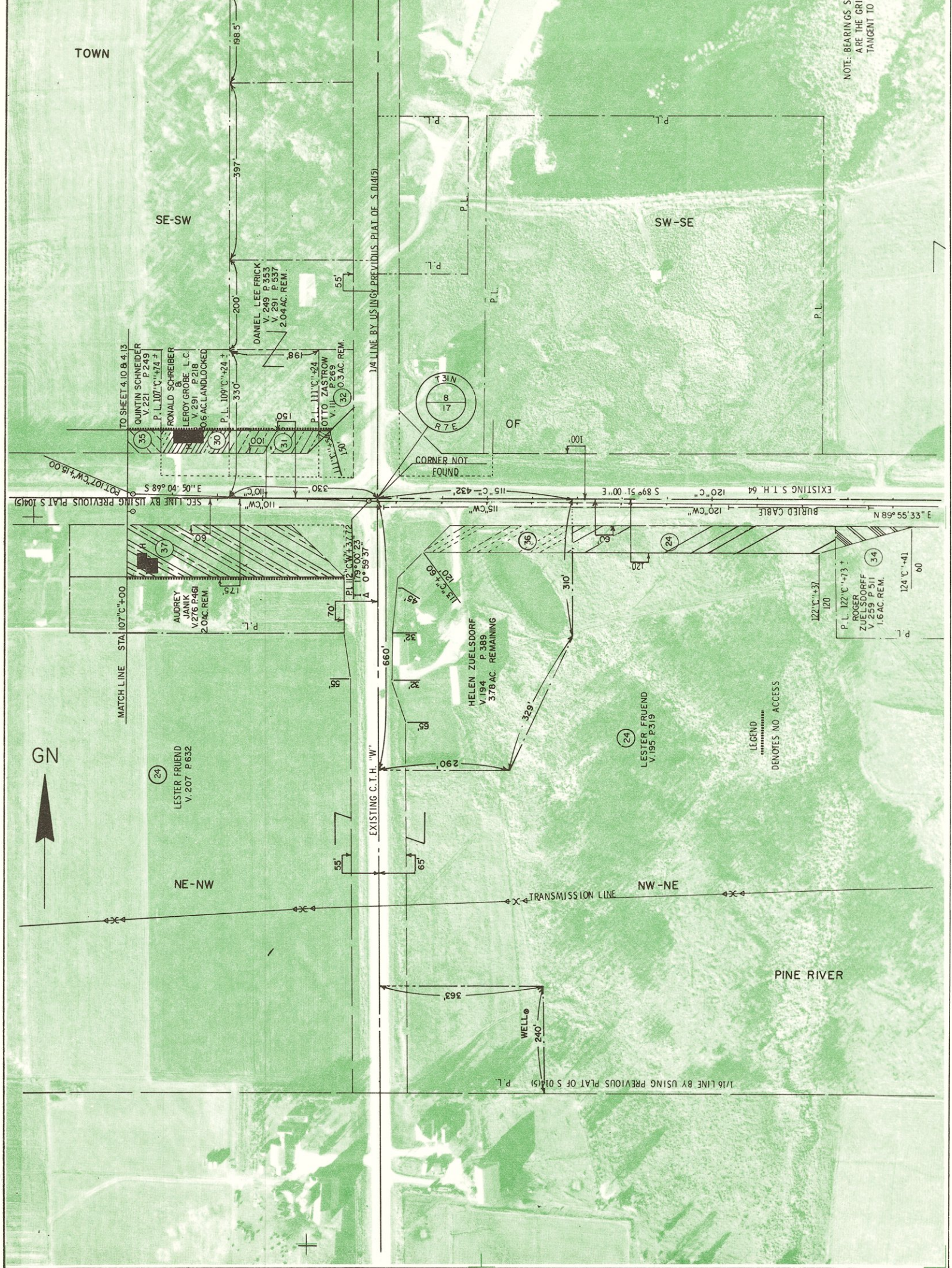

NOTE: BEARINGS SHOWN ON THIS PLAT ARE THE GRID BEARINGS OF EACH TANGENT TO THE NEAREST MINUTE

LEGEND
DENOTES NO ACCESS

GN

TOWN

SE-SW

SW-SE

NE-NW

NW-NE

PINE RIVER

1/16 LINE BY USING PREVIOUS PLAT OF S. 014(5)

3/4 LINE BY USING PREVIOUS PLAT OF S. 014(5)

1/16 LINE BY USING PREVIOUS PLAT OF S. 014(5)

EXISTING C.T.H. "W"

CORNER NOT FOUND

WELL

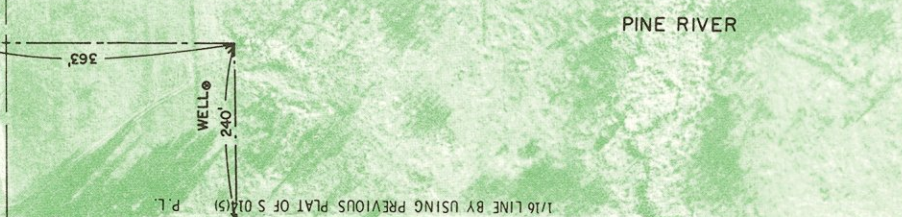
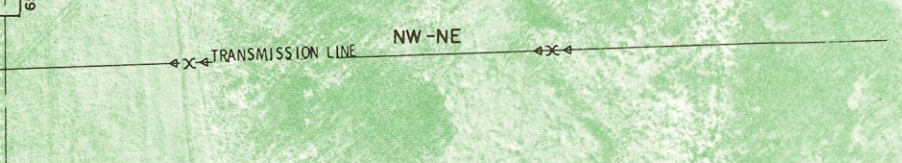
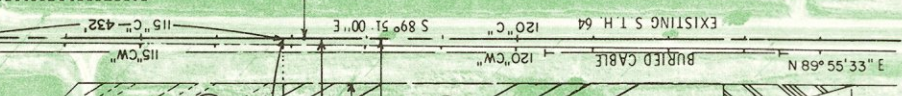
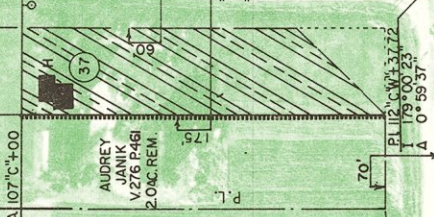

REVISION	DATE	PROJECT I.D.	TOTAL SHEETS
1-27-72		1173-2-21	
9-23-72		FEDERAL PROJECT DESIGNATION	4, 13
3-12-73			

PLAT OF RIGHT OF WAY REQUIRED
 SOUTH COUNTY - MERRILL
 LINCOLN U.S.H. 51 COUNTY

DATE MARCH 8, 1971

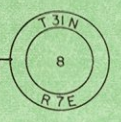

NOTE: BEARINGS SHOWN ON THIS PLAT ARE THE GRID BEARINGS OF EACH TANGENT TO THE NEAREST MINUTE

LEGEND
 DENOTES NO ACCESS

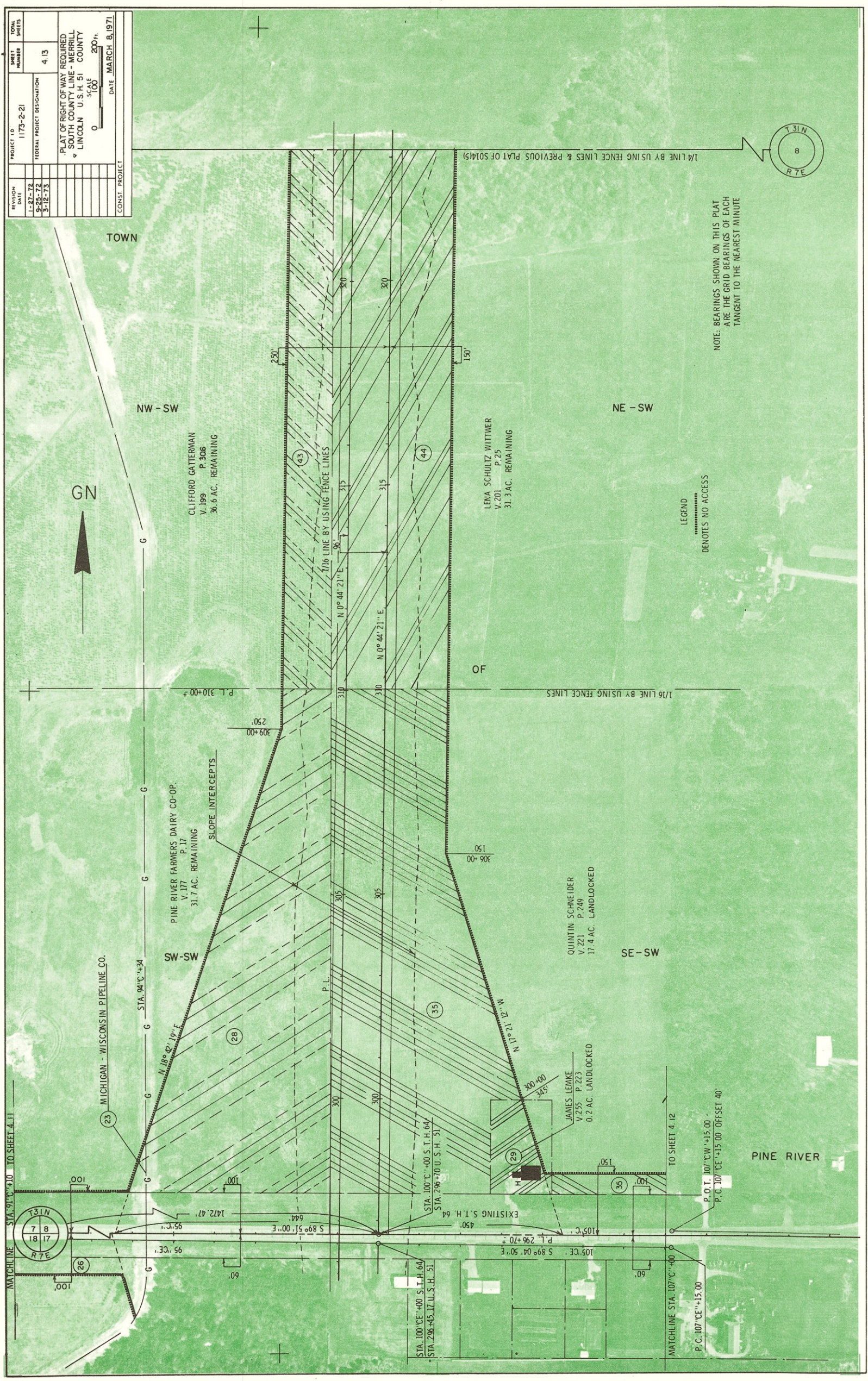

PROJECT NO.	1173-2-21	TOTAL SHEETS	4, 14
DATE	3-12-73	SHEET NUMBER	4, 14
PLAT OF RIGHT OF WAY REQUIRED SOUTH COUNTY LINE - MERRILL LINCOLN COUNTY U.S.H. 51 SCALE 1" = 200' DATE MARCH 8, 1971			

TOWN

CURVE 596
 P. I. 360+88.75
 N N 496.806,66
 E 2,091,201.84
 L 133°16'28"
 Δ 46°43'32"
 D 1°32'19"
 T 1608.53'
 L 3036.76'
 E 332.57'
 R 3723.72'
 P.C. 344+90.21
 P.T. 344+90.21

E.M.M.A. PETERSON
 V. 252 MISC. P. 477
 V. 124
 36.6 AC. REMAINING

CURVE 5
 P. I. 361+40.21
 N N 496.846,89
 E 2,091,248.37
 L 133°16'28"
 Δ 46°43'32"
 D 1°30'
 T 1650.00'
 L 3115.05'
 E 341.14'
 R 3819.72'
 P.C. 344+90.21
 P.T. 344+90.21

WALTER H. SCHWOCH
 V. 197
 P. 55
 194.2 AC. REMAINING

WESLEY R. DONNER
 V. 107
 P. 229
 31.8 AC. REMAINING

OF

LEGEND
 DENOTES NO ACCESS

MATCHLINE STA. 96+00 TO SHEET 4.16
 MATCHLINE STA. 103+00 TO SHEET 4.15
 EXISTING S.T.H. 17
 C.T.H. "W"

PINE RIVER

NW-NW
 NE-NW
 SW-NW
 SE-NW

SLOPE INTERCEPTS
 1/16 LINE BY USING FENCE LINES
 N 0°44'21" E
 N 0°44'21" E
 N 0°44'21" E

STA. 103+00 TO SHEET 4.15
 STA. 100+00 TO STA. 17+5
 P.O.C. 349+56.90 U.S.H. 51

T 31N
 5
 R 7E

T 31N
 8
 R 7E

1/8 LINE BY USING FENCE LINES
 & PREVIOUS PLAT S 014(D)

NOTE: BEARINGS SHOWN ON THIS PLAT ARE THE GRID BEARINGS OF EACH TANGENT TO THE NEAREST MINUTE

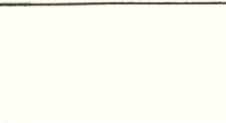

REVISION	DATE	SHEET NUMBER	TOTAL SHEETS
1-27-72		4	15
9-25-72			
3-12-73			
PROJECT ID 1173-2-21		FEDERAL PROJECT DESIGNATION 4, 15	
PLAT OF RIGHT OF WAY REQUIRED SOUTH COUNTY LINE-MERRILL LINCOLN U.S.H. 51 COUNTY SCALE 1"=200' DATE MARCH 8, 1971			
CONST. PROJECT			

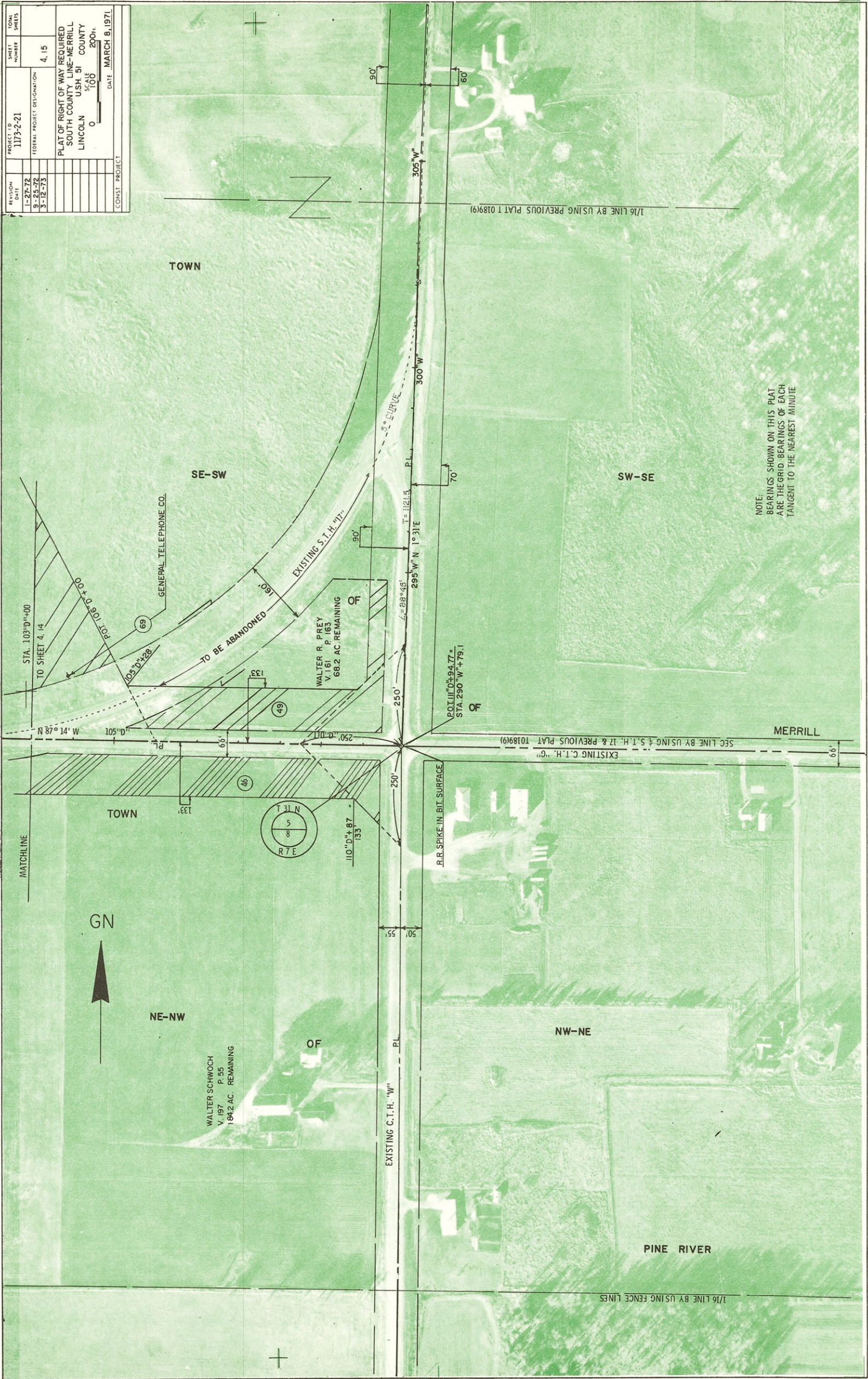

NOTE:
BEARINGS SHOWN ON THIS PLAT
ARE THE GRID BEARINGS OF EACH
TANGENT TO THE NEAREST MINUTE

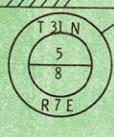

WALTER SCHWOCH
V. 197 P. 55
184.2 AC. REMAINING

WALTER R. PREY
V. 161 P. 163
68.2 AC. REMAINING

TOWN

SE-SW

SW-SE

TOWN

NE-NW

NW-NE

PINE RIVER

MERRILL

1/16 LINE BY USING PREVIOUS PLAT T 018919

1/16 LINE BY USING FENCE LINES

EXISTING C.T.H. "G"
SEC LINE BY USING S.T.H. 17 & PREVIOUS PLAT T 018919

EXISTING C.T.H. "W"

R.R. SPIKE IN BIT SURFACE

GENERAL TELEPHONE CO.

STA. 103+00

POINT OF INTERSECTION
STA. 290+79.1

EXISTING S.T.H. "H"

90'

60'

305' W

300' W

70'

90'

295' W N 1° 31' E

250'

250'

110' D 4.87

133'

50'

50'

PL

PL

PL

PL

PL

PL

PL

PL

PL

PL