

COUNTY AND HIGHWAY	ROUTE AND SECTION	CLASS AND AGREEMENT	B.P.R. REGION DIVISION	SHEET NUMBER	TOTAL SHEETS
72.6	1129.0	11.2	4	4.5	
CONSE. PROJECT					

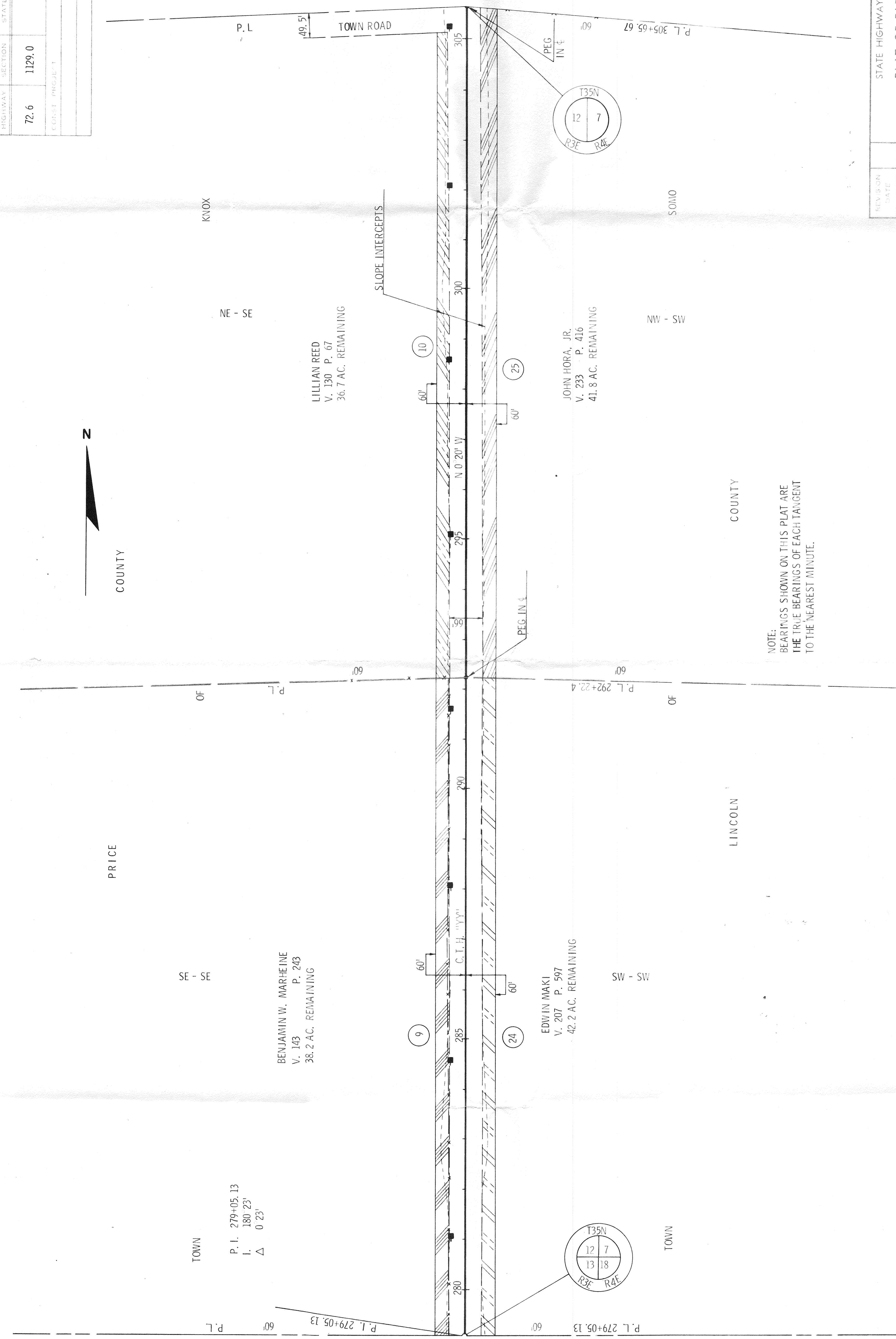

NOTE:  
BEARINGS SHOWN ON THIS PLAT ARE  
THE TRUE BEARINGS OF EACH TANGENT  
TO THE NEAREST MINUTE.

REVISION	DATE	BY
2/22/67	N.C.	

STATE HIGHWAY COMMISSION OF WISCONSIN  
PLAT OF RIGHT OF WAY REQUIRED  
PROJECT S 1129(2)

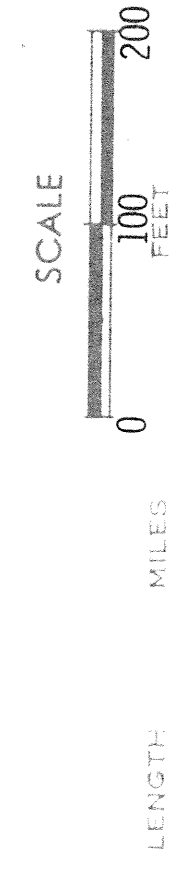

COUNTY AND HIGHWAY	ROUTE AND SECTION	CLASS AND AGREEMENT	B.P.R. REGION DIVISION	SHEET NUMBER	TOTAL SHEETS
72.6	1129.0	11.2	4 WIS	4.6	
CONST. PROJECT					

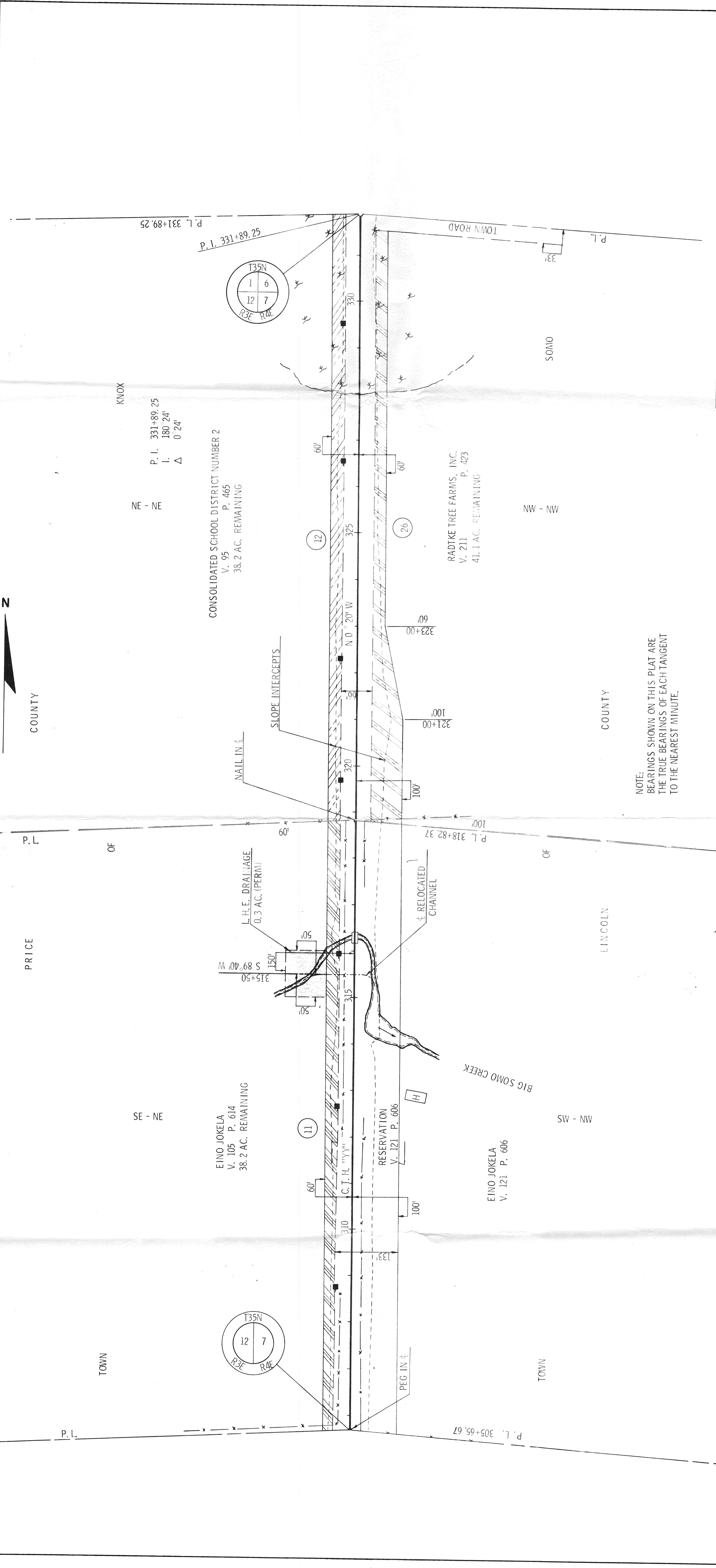

NOTE:  
BEARINGS SHOWN ON THIS PLAT ARE  
THE TRUE BEARINGS OF EACH TANGENT  
TO THE NEAREST MINUTE.

REVISION DATE	2/22/67	NC.
---------------	---------	-----

STATE HIGHWAY COMMISSION OF WISCONSIN  
PLAT OF RIGHT OF WAY REQUIRED  
PROJECT S 1129(2)

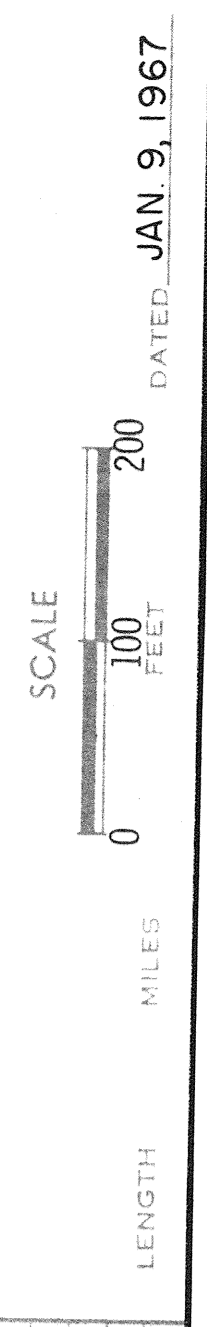

RIGHT OF WAY STA. 305+65.67 - STA. 331+89.25  
DATED JAN 9, 1967



PROJECT NUMBER	72.6	ROUTE NUMBER	1129.0	BY STATE	4	TOTAL SHEETS	
PROJECT NAME		SECTION	11.2	BY COUNTY	4	SHEET NUMBER	4.7
DISTRICT PROJECT							

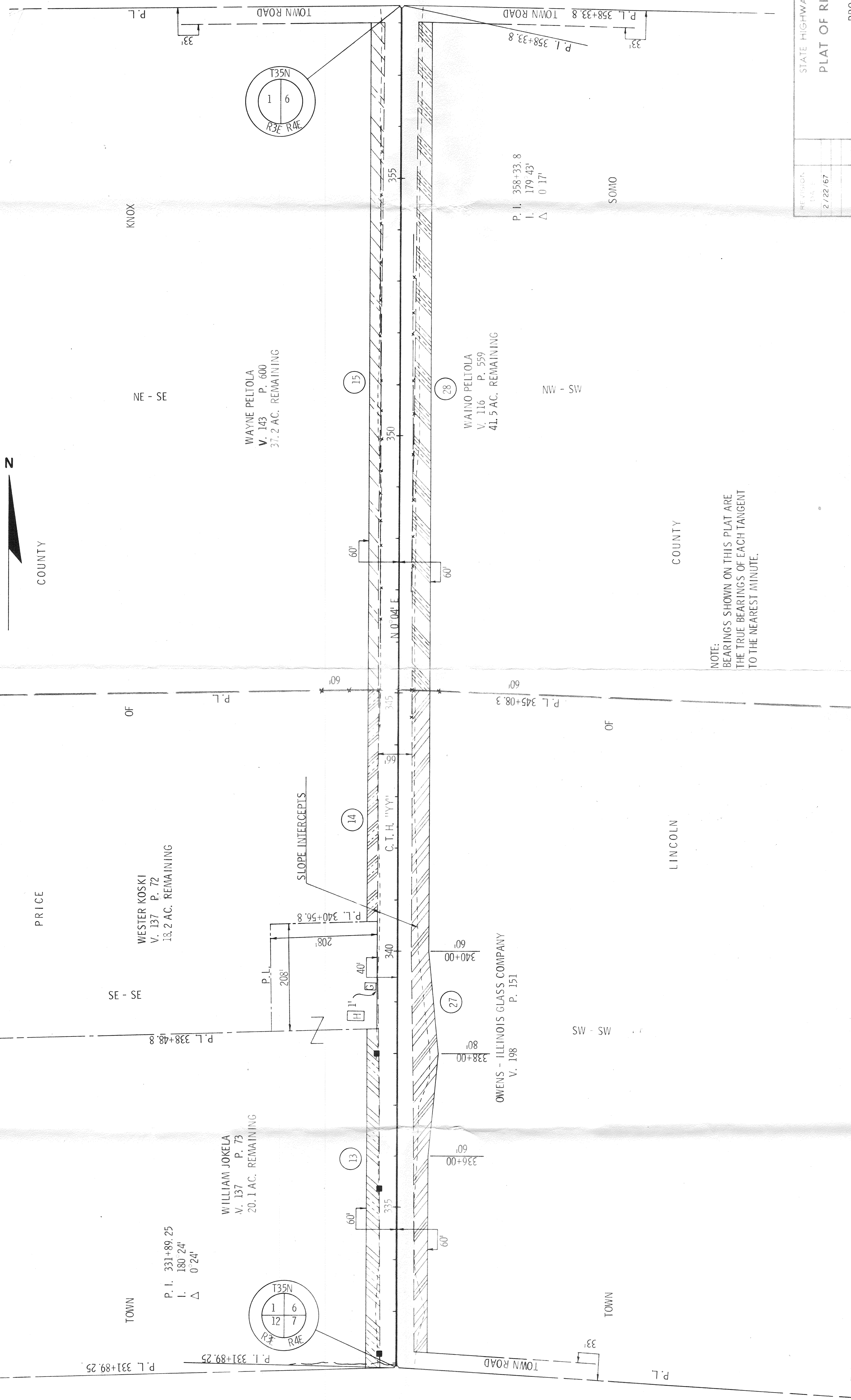

NOTE:  
BEARINGS SHOWN ON THIS PLAT ARE  
THE TRUE BEARINGS OF EACH TANGENT  
TO THE NEAREST MINUTE.

REVISIONS	DATE	BY	DESCRIPTION
2	2/22/67		

STATE HIGHWAY COMMISSION OF WISCONSIN  
PLAT OF RIGHT OF WAY REQUIRED  
PROJECT S 1129(2)

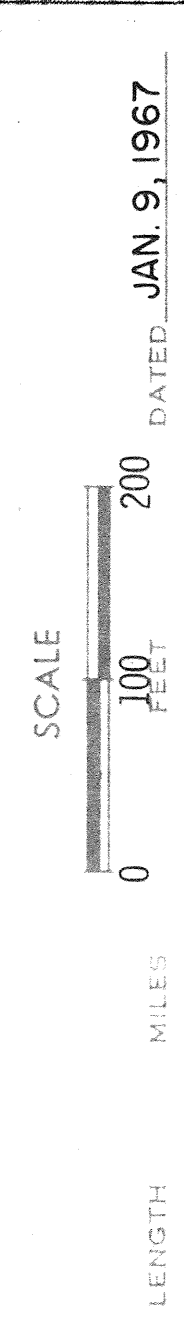

RIGHT OF WAY STA. 331+89.25 - STA. 358+33.8

COUNTY AND HIGHWAY	ROUTE AND SECTION	CLASS AND AGREEMENT	B.P.R. REGION DIVISION	SHEET NUMBER	TOTAL SHEETS
CONST. PROJECT					

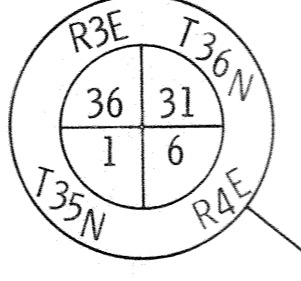
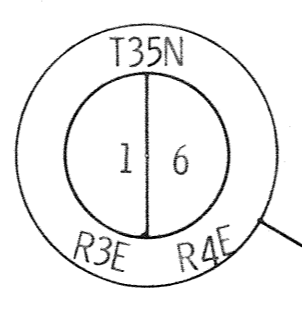
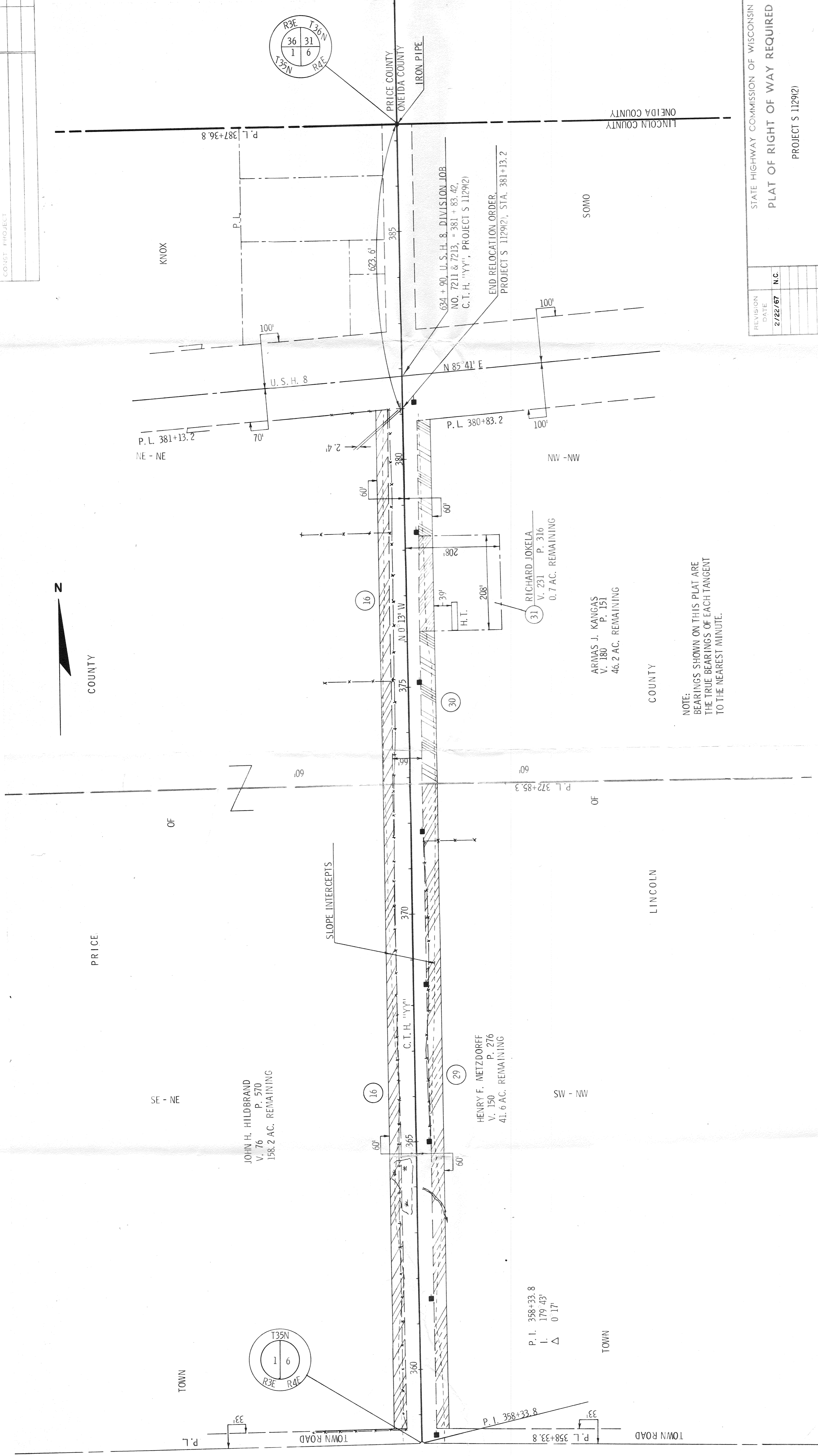

NOTE:  
BEARINGS SHOWN ON THIS PLAT ARE  
THE TRUE BEARINGS OF EACH TANGENT  
TO THE NEAREST MINUTE.

REVISION DATE	2/22/67	N.C.
---------------	---------	------

STATE HIGHWAY COMMISSION OF WISCONSIN  
PLAT OF RIGHT OF WAY REQUIRED  
PROJECT S 1129(2)

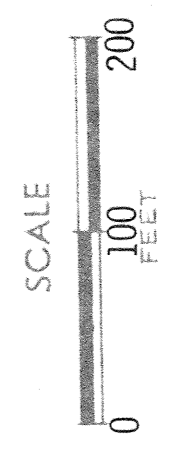

DATED JAN. 9, 1967

RIGHT OF WAY STA. 358+33.8 - STA. 381+13.2