

Index of Sheets

Sheet No. 4.0  
 Sheet No. 4.1 Schedule of Lands & Interests Required  
 Sheet No. 4.2-4.4 Plan & Parcel Sheets

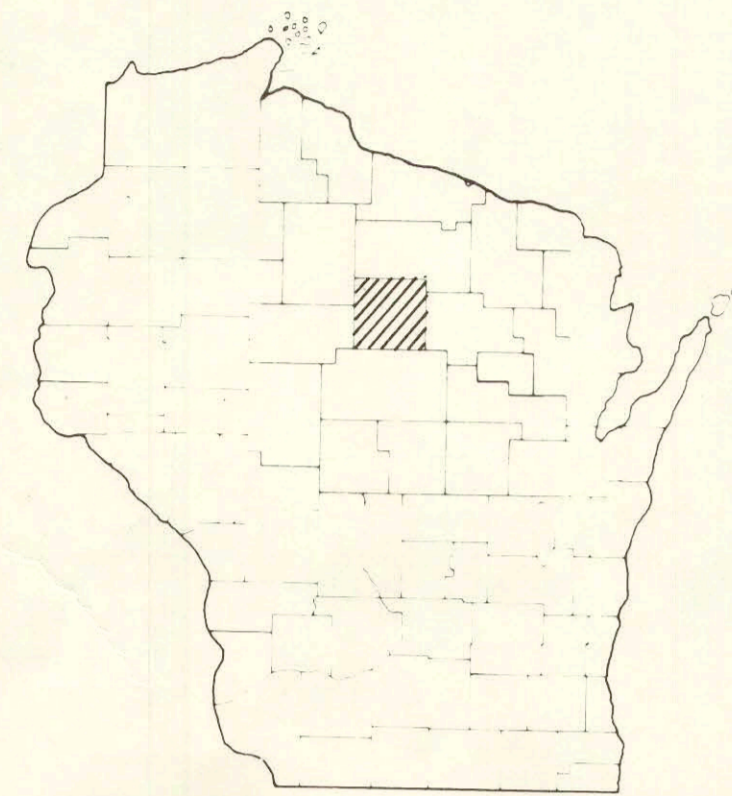

35.6-568-0-11.3

Sheet Number	Total Sheets
4	

STATE OF WISCONSIN  
 DEPARTMENT OF TRANSPORTATION  
 DIVISION OF HIGHWAYS

PLAT OF RIGHT OF WAY REQUIRED FOR  
 MERRILL - PESOBIC LAKE

C.T.H. "K"  
 LINCOLN COUNTY

PROJECT IDENTIFICATION NUMBER	FEDERAL PROJECT DESIGNATION
9420 1 21	S 0568(3)

END PROJECT S 0568(3) / 9420-1-21  
 STATION 115+10.60 = STATION 10+15  
 S 0568(2)  
 AT THE W 1/4 CORNER SEC. 36 T32N R6E

EQUATION: P.T. 107+39.25 BK. =  
 P.T. 107+39.35 AH.

EQUATION: P.T. 81+13.17 BK. =  
 P.T. 81+13.24 AH.

BEGIN PROJECT S 0568(3) / 9420-1-21  
 STATION 36+47  
 AT THE SE CORNER OF SEC. 2, T31N, R6E

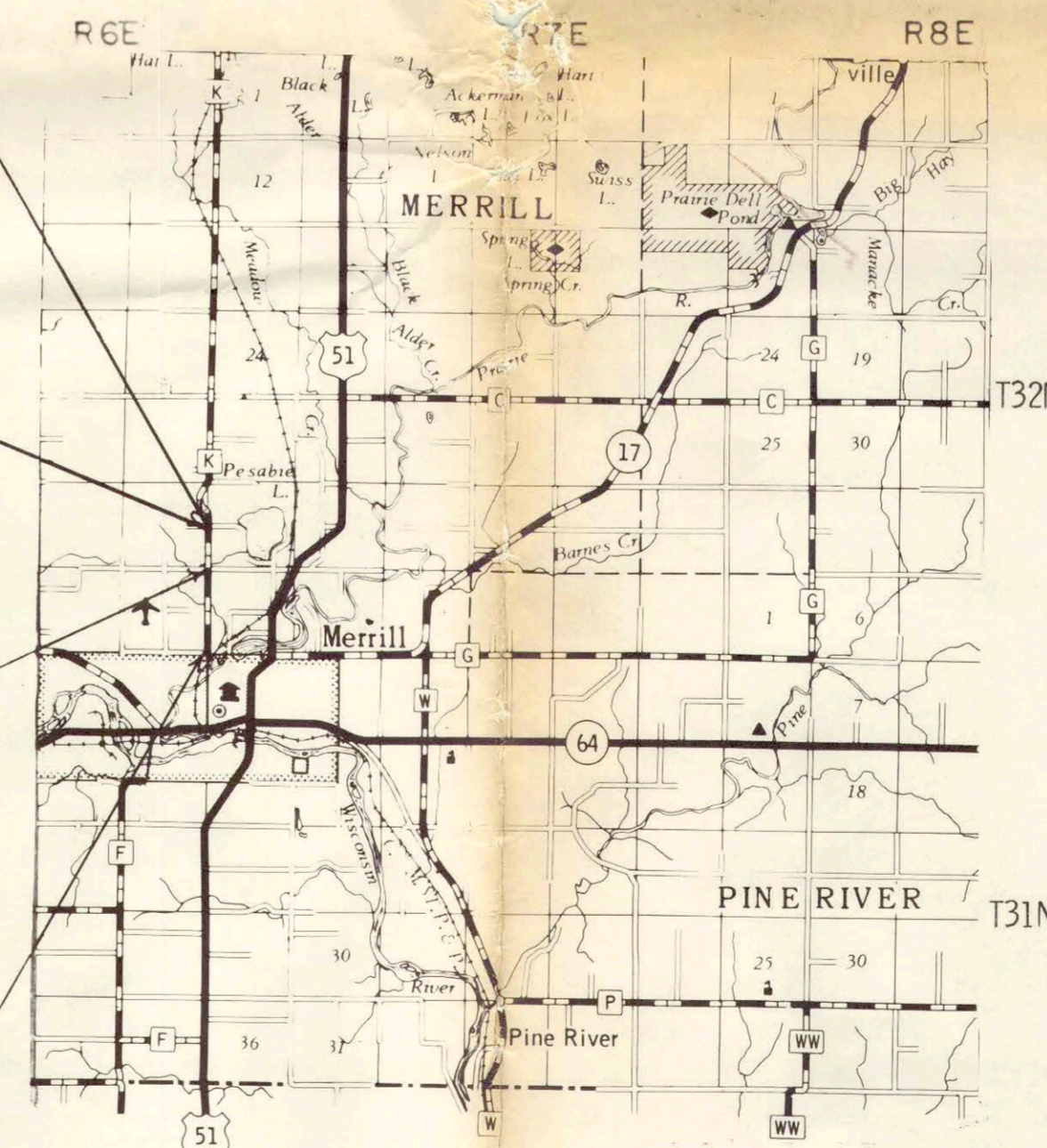

Layout

Scale 0 1 2 MI.

Total Net Length of Centerline = 1,489 MI.

REVISION DATE	STATE OF WISCONSIN DEPARTMENT OF TRANSPORTATION DIVISION OF HIGHWAYS
5/1/70 N.C.	Date 5/20/69 <i>R.O. Schindler</i> District Engineer
	Recommended for Approval:
	Date _____ Chief Design Engineer
	Date _____ Director, Bureau of Right of Way
	STATE OF WISCONSIN DEPARTMENT OF TRANSPORTATION FEDERAL HIGHWAY ADMINISTRATION BUREAU OF PUBLIC ROADS WISCONSIN DIVISION
	Approved:
	Date _____ Division Engineer

**SCHEDULE OF LANDS AND INTERESTS REQUIRED**

REVISION DATE	PROJECT I.D.	SHEET NUMBER	TOTAL SHEETS
5/1/70	9420 1 21	4.1	
FEDERAL PROJECT DESIGNATION		4.1	
S 0568(3)			
Merrill - Pesobic Lake			
C.T.H. "K" Lincoln County			
DATE MAY 20, 1969			
CONST. PROJECT			

PARCEL NUMBER	SHEET NUMBER	OWNER	INTEREST REQUIRED	ACRES	OPERATIONS PROJECT I. D.
1	4.2	WALTER VONDERHEID	FEE	0.25	9420-1-21
2	4.2	HAROLD H. VONDERHEID	FEE	0.27	9420-1-21
3	4.2	WILLIAM D. STINE	FEE	0.04	9420-1-21
4	4.2	FREMONT C. WOLLER	FEE & L.H.E.	1.11	9420-1-21
5	4.2-4.3-4.4	GENERAL TELEPHONE COMPANY	RELEASE OF RIGHTS		9420-1-40
6	4.2	DONALD STINE	FEE	0.22	9420-1-21
7	4.2	LEONARD WANLESS	FEE	0.08	9420-1-21
8	4.2-4.3	CARL C. ALLGAIER	FEE & L.H.E.	4.13	9420-1-21
9	4.2	WISCONSIN PUBLIC SERVICE	RELEASE OF RIGHTS		9420-1-40
10	4.3	CHARLES A. ANNIS	FEE & L.H.E.	0.06	9420-1-21
11	4.3	NORMAN DUGINSKI	FEE & L.H.E.	0.06	9420-1-21
12	4.3	NATHALIE M TANK	FEE & L.H.E.	0.87	9420-1-21
13	4.3	RONALD E. OESTREICH	HWY. EASEMENT & L.H.E.	0.03	9420-1-21
14	4.3	EMIL RICCI	HWY. EASEMENT & L.H.E.	0.03	9420-1-21
15	4.3	JERRY H. LARKEE	FEE & L.H.E.	0.08	9420-1-21
16	4.3	RICHARD KUEHN	FEE	0.13	9420-1-21
17	4.3	RAYMOND DUGINSKI	FEE	1.52	9420-1-21
19	4.4	JOHN A. HOWLAND	FEE	0.15	9420-1-21
20	4.4	JOHN A. HOWLAND	FEE	1.07	9420-1-21
21	4.4	DALE A. FISCHER	FEE & L.H.E.	0.25	9420-1-21
22	4.4	ELLIS SHOLUND	FEE	1.64	9420-1-21
23	4.4	JOHN A. HOWLAND ET. AL.	FEE	0.12	9420-1-21

**CONVENTIONAL SIGNS**

STATE LINE	-----	*HIGHWAY HIGHWAY SEPARATION		CEMETERY	
COUNTY LINE	-----	HIGHWAY OVERPASS		FOUNDATION	
TOWNSHIP AND RANGE LINES	-----	*RAIL LINE OVERPASS		GAS PUMP ISLAND	
SECTION LINE	-----	ALL OTHER BRIDGES		BUILDING	
QUARTER LINE	-----	STREAM OR RIVER		IRON PIN	
SIXTEENTH LINE	-----	LAKE		POWER POLE	
NEW CENTERLINE		CATTLE PASS		TELEPHONE POLE	
NEW R/W LINE		RELOCATED STREAM OR RIVER		RAIL LINE	
OLD R/W LINE		TRAVELED WAY (Shown only in area of Frontage Roads, Interchanges or Dual Lanes)		TRANSMISSION TOWER AND LINE	
PROPERTY LINE	P.L. +00.0	UNDERGROUND CABLE MARKER		WELL	
CORPORATE LIMITS	/(NAME)/	STONE MONUMENT		SEPTIC TANK	
SLOPE INTERCEPTS	/slope intercept	WINDMILL			
LOT, TIE AND OTHER MINOR DASHED LINES	-----				
UNDERGROUND FACILITY (POWER, TELEPHONE, TELEGRAPH, GAS, ETC.)	(Name or Type)				
NO ACCESS					
*LIMITED HIGHWAY EASEMENT	-----				

(Shading omitted on Aerial Halftones)

**STANDARD ABBREVIATIONS**

A.C.	ACRES
AH.	AHEAD
ET.AL	AND OTHERS
BK.	BACK
B.	BARN
¢	CENTERLINE
Δ	CENTRAL ANGLE OR DELTA
CO.	COMPANY
COR.	CORNER
CORP.	CORPORATION
C.T.H.	COUNTY TRUNK HIGHWAY
D.	DEGREE OF CURVE
E.	EXTERNAL DISTANCE
G.	GARAGE
H.	HOUSE
I.	INTERSECTION ANGLE
L.	LENGTH OF CURVE
L.H.E.	LIMITED HIGHWAY EASEMENT
MI.	MILE
N.E.	NORTH EAST
N.W.	NORTH WEST
P.C.	POINT OF CURVATURE
P.I.	POINT OF INTERSECTION
P.T.	POINT OF TANGENCY
P.L.	PROPERTY LINE
R.	RADIUS
R/W	RIGHT OF WAY
SEC.	SECTION
S.	SHED
S.E.	SOUTH EAST
S.W.	SOUTH WEST
T.	TANGENT LENGTH OF CURVE
U.S.G.S.	UNITED STATES GEOLOGICAL SURVEY

REVISION DATE	PROJECT NO.	SHEET NUMBER	TOTAL SHEETS
5/1/70	9420-1-21	4.2	
FEDERAL PROJECT DESIGNATION			
S 0568(3)			
Plat of Right of Way Required Merrill - Pesobic Lake C.T.H. "K" Lincoln County			
SCALE 0 100 200 FT.			
DATE MAY 20, 1969			
CONST. PROJECT			

TAYLOR ROAD  
36+47  
SECTION LINE BY USING PLAT OF THE CITY OF MERRILL

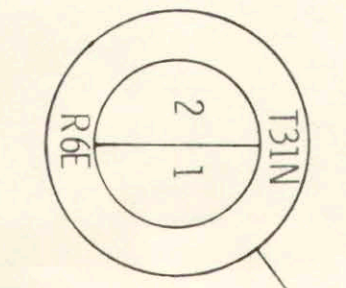
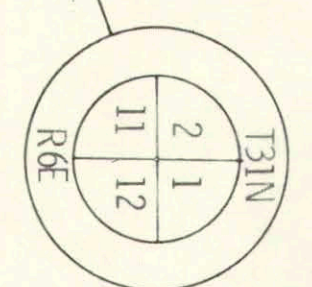
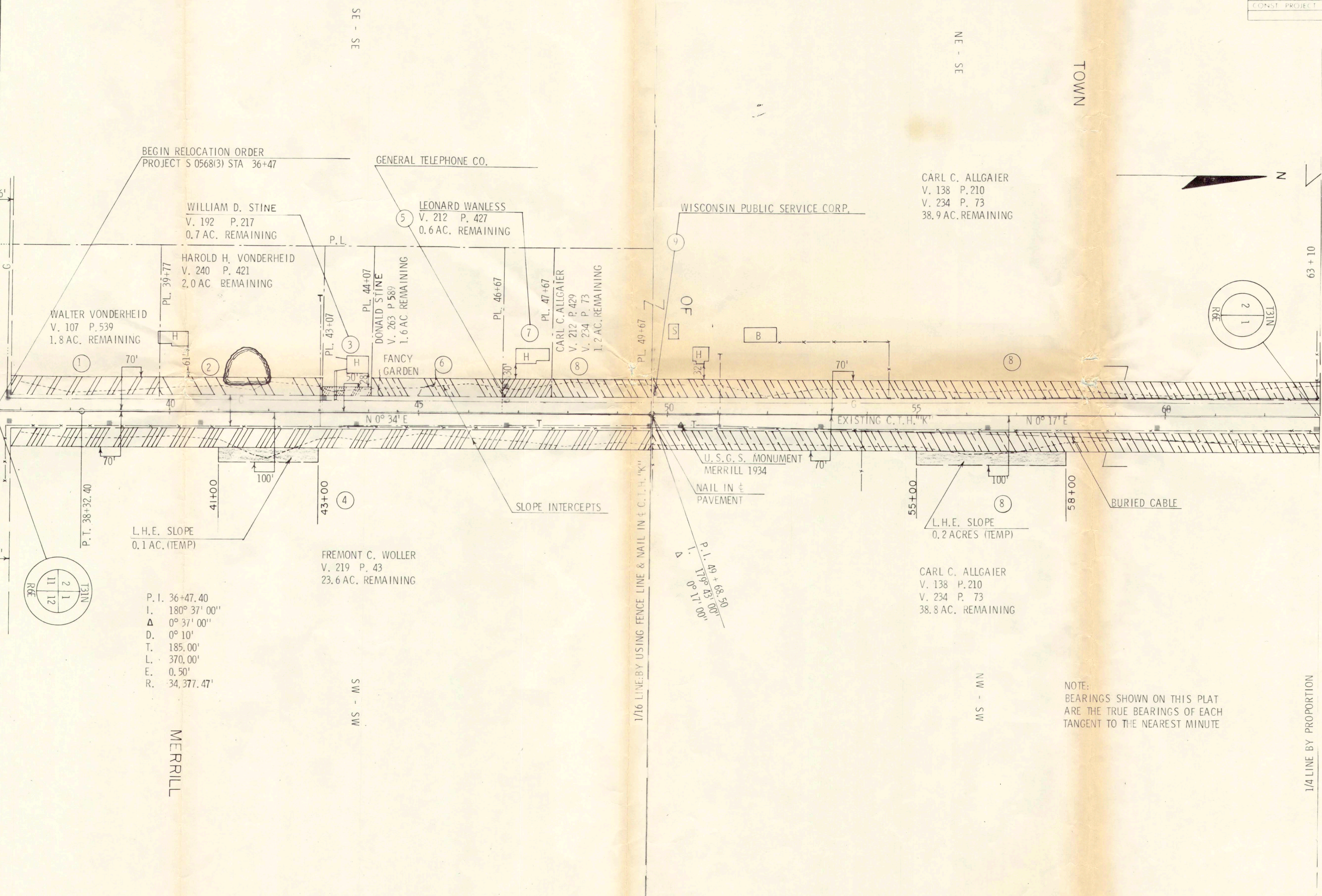

P. I. 36+47.40  
I. 180° 37' 00"  
Δ 0° 37' 00"  
D. 0° 10'  
T. 185.00'  
L. 370.00'  
E. 0.50'  
R. 34,377.47'

P. I. 49+63.20  
I. 176° 43' 00"  
Δ 0° 11' 00"

NOTE:  
BEARINGS SHOWN ON THIS PLAT  
ARE THE TRUE BEARINGS OF EACH  
TANGENT TO THE NEAREST MINUTE

REVISION DATE	PROJECT	SHEET NUMBER	TOTAL SHEETS
5/17/70	9420 1 21	4.3	
	FEDERAL PROJECT DESIGNATION		
	S 0568(3)		
Plat of Right of Way Required Merrill - Pesobic Lake C.T.H. "K" Lincoln County			
		0	100' 200'
		DATE MAY 20, 1969	
CONST. PROJECT			

1/4 LINE BY PROPORTION

SE - NE

NE - NE  
TOWN



CARL C. ALLGAIER  
V. 234 P. 73  
38.9 AC. REMAINING

CARL C. ALLGAIER  
V. 234 P. 73  
39.5 AC. REMAINING

P. I. 88+39.80  
L. 175° 46' 00"  
Δ 4° 14' 00"  
D. 0° 20' 00"  
T. 635.90'  
L. 1271.30'  
E. 14.78'  
R. 17,188.72'

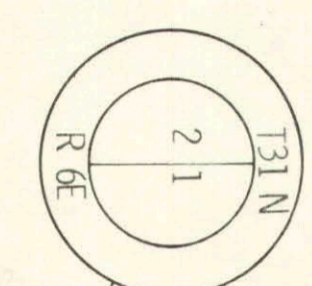

L.H.E. SLOPE  
0.2 ACRES (TEMP)

1/16 LINE BY USING FENCE & EXISTING C.T.H. "K"

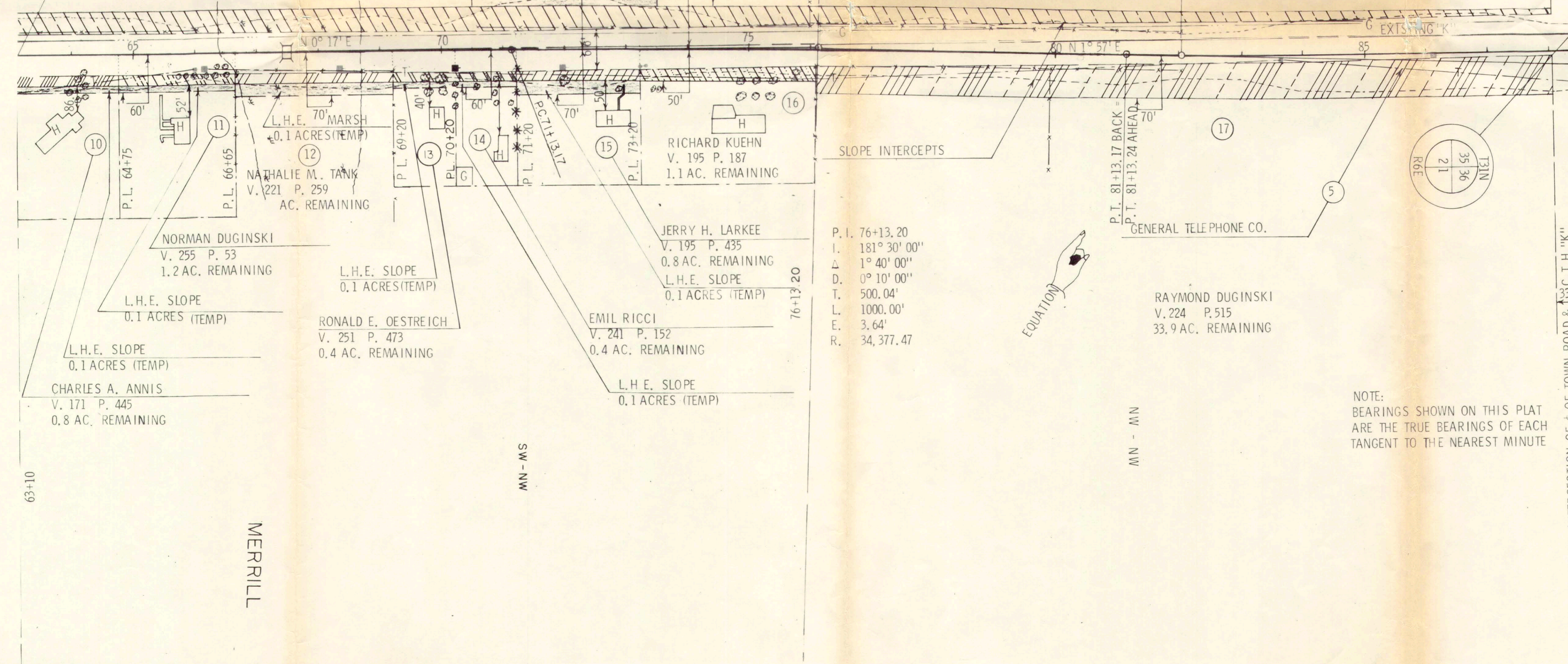

P. I. 76+13.20  
L. 181° 30' 00"  
Δ 1° 40' 00"  
D. 0° 10' 00"  
T. 500.04'  
L. 1000.00'  
E. 3.64'  
R. 34,377.47

P. I. 81+13.17 BACK  
P. T. 81+13.24 AHEAD  
RAYMOND DUGINSKI  
V. 224 P. 515  
33.9 AC. REMAINING

NOTE:  
BEARINGS SHOWN ON THIS PLAT  
ARE THE TRUE BEARINGS OF EACH  
TANGENT TO THE NEAREST MINUTE

63+10

MERRILL

MN - MS

MN - MN

88+38

SEC. LINE BY USING INTERSECTION OF 1/2 OF TOWN ROAD & 1/16 C.T.H. "K"

REVISION DATE	PROJECT I.D.	SHEET NUMBER	TOTAL SHEETS
5/1/70	9420-1-21	4.4	
	FEDERAL PROJECT DESIGNATION		
	S 0568(3)		
	Plat of Right of Way Required Merrill - Pesobic Lake C.T.H. "K" Lincoln County		
	SCALE	0 100 200 Ft.	
	DATE	MAY 20, 1969	
CONST. PROJECT			

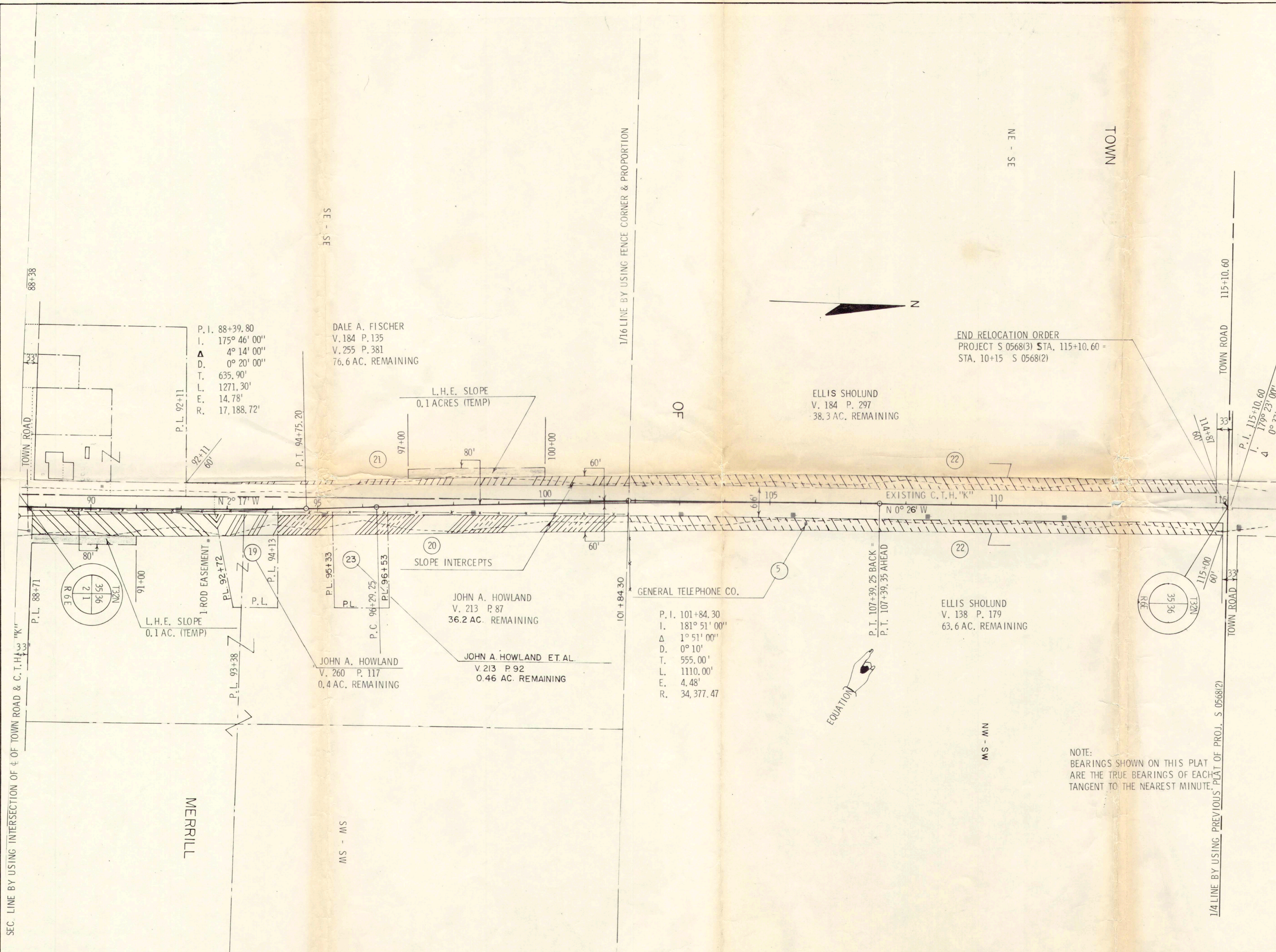

NOTE:  
BEARINGS SHOWN ON THIS PLAT  
ARE THE TRUE BEARINGS OF EACH  
TANGENT TO THE NEAREST MINUTE.