

Part of the

SE 1/4 of the NE 1/4

Section 8

T. 35 N., R. 6 E.

TOWN OF BRADLEY
LINCOLN COUNTY, WIS.

LEGEND

- 1" IRON PIPE, FOUND IN PLACE
- 1 1/4" IRON PIPE, SET THIS SURVEY
- ⊙ BERTSEN MONUMENT, FOUND IN PLACE
- 2" IRON PIPE, FOUND IN PLACE
- ▭ BUILDINGS

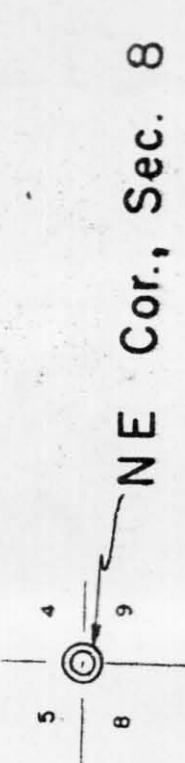

NE Cor., Sec. 8

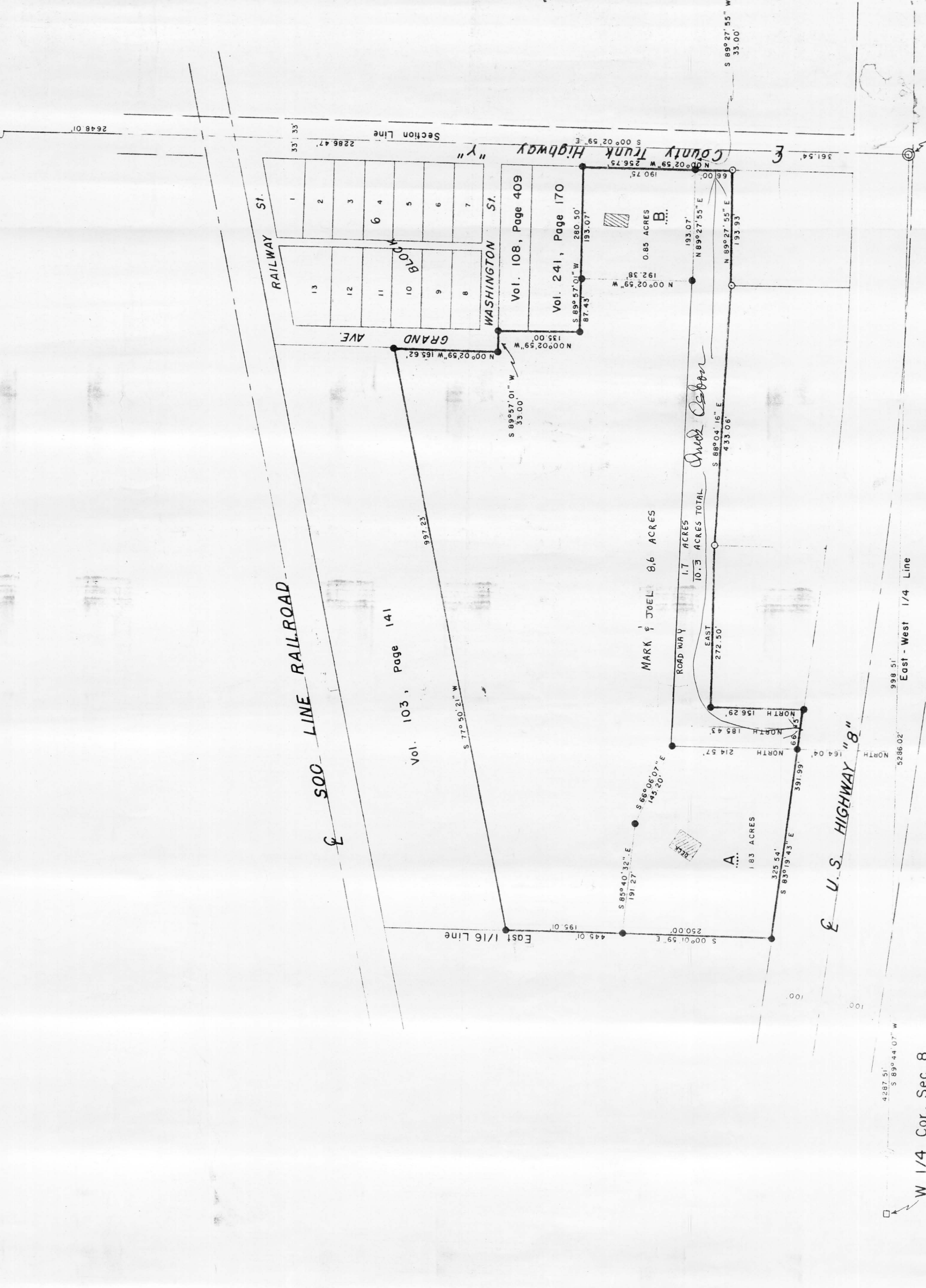

W 1/4 Cor., Sec. 8

E 1/4 Cor., Sec. 8

TIMBERLAND SURVEYORS, INC. TOMAHAWK WIS.
SURVEY FOR
JOE & MARK POWELL
P.O. BOX 157
TOMAHAWK, WIS.

DATE 4 JUN 81
DRAWN BY M.D.W. SCALE 1" = 400'
REVISED BY
BY
396