

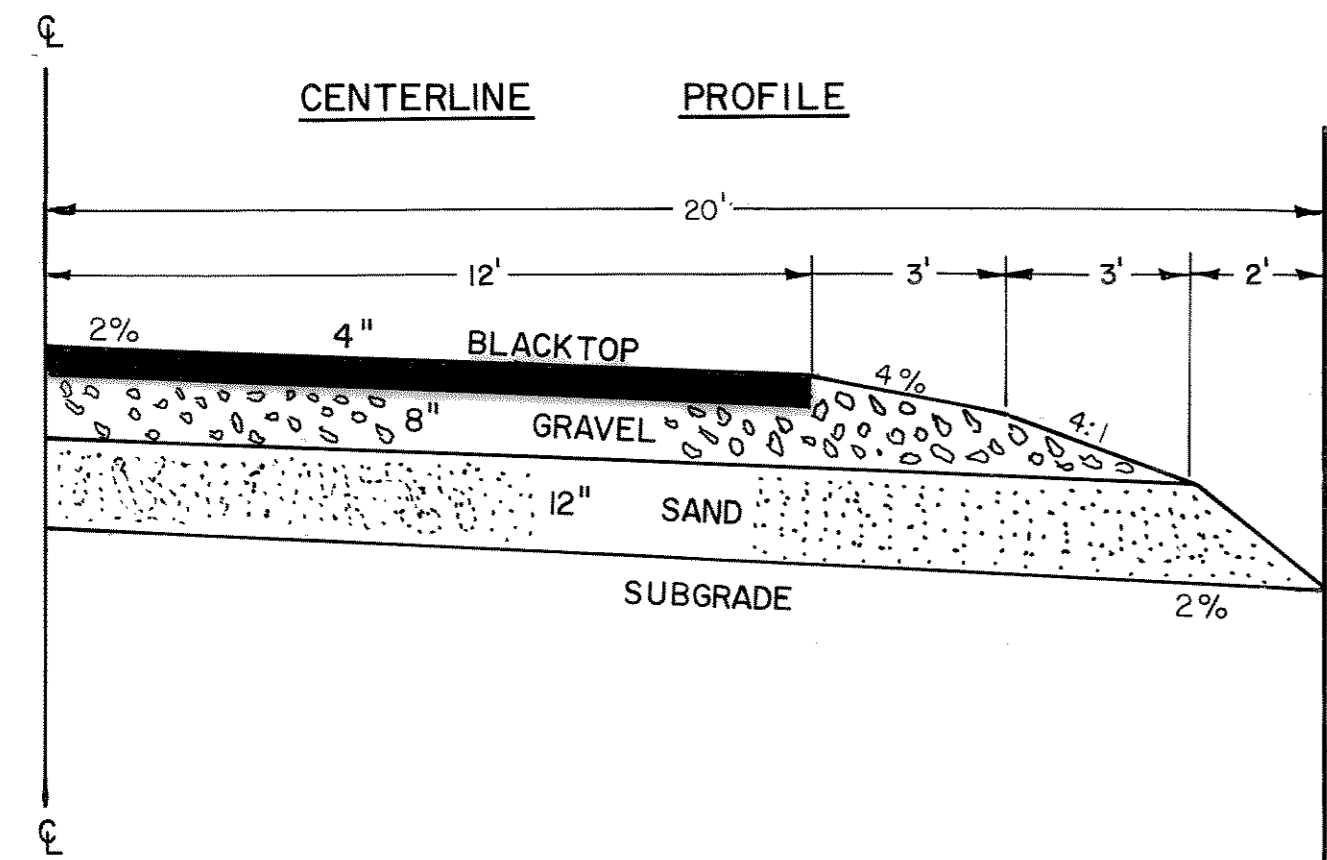

DATE	
BY	
SURVEYED	
PLOTTED	
ALIGNMENT CHECKED	
NOTE BOOK NO.	
NO.	

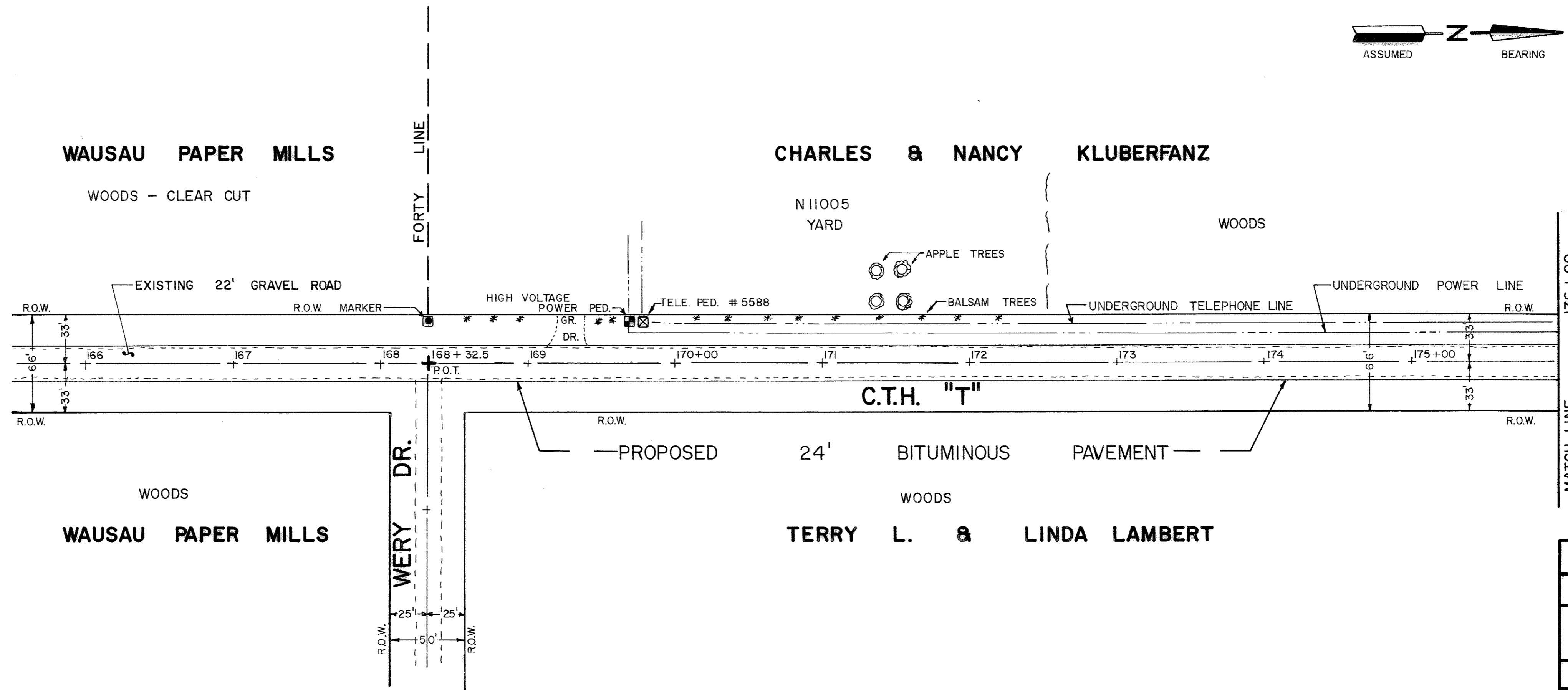

- LEGEND**
- ⊕ SECTION CORNER
 - ⊗ TELEPHONE PED.
 - UNDERGROUND TELE. CABLE
 - ⊠ POWER PED.
 - UNDERGROUND POWER LINE
 - - - EXISTING ROAD
 - PROPERTY / FORTY LINE
 - ⊙ EVERGREEN TREES
 - DECIDUOUS TREES



LINCOLN COUNTY HWY. DEPT.	
RECONSTRUCTION	
C.T.H. "T"	TOWN OF SOMO FROM PINE TREE LANE SOUTH 3.5 MILES
DRAWN BY: JOHN E. SLEWITZKE	
SCALE:	HORIZONTAL 1" = 50' VERTICAL 1" = 2'
DATE:	JANUARY 6TH, 1998

TOWN 35 NORTH - RANGE 4 EAST - SECTION 15

DATE	
BY	
SURVEYED	
PLOTTED	
GRADES CHECKED	
NOTE BOOK NO.	
NO.	
STRUCTURE NOTATIONS CHKD	

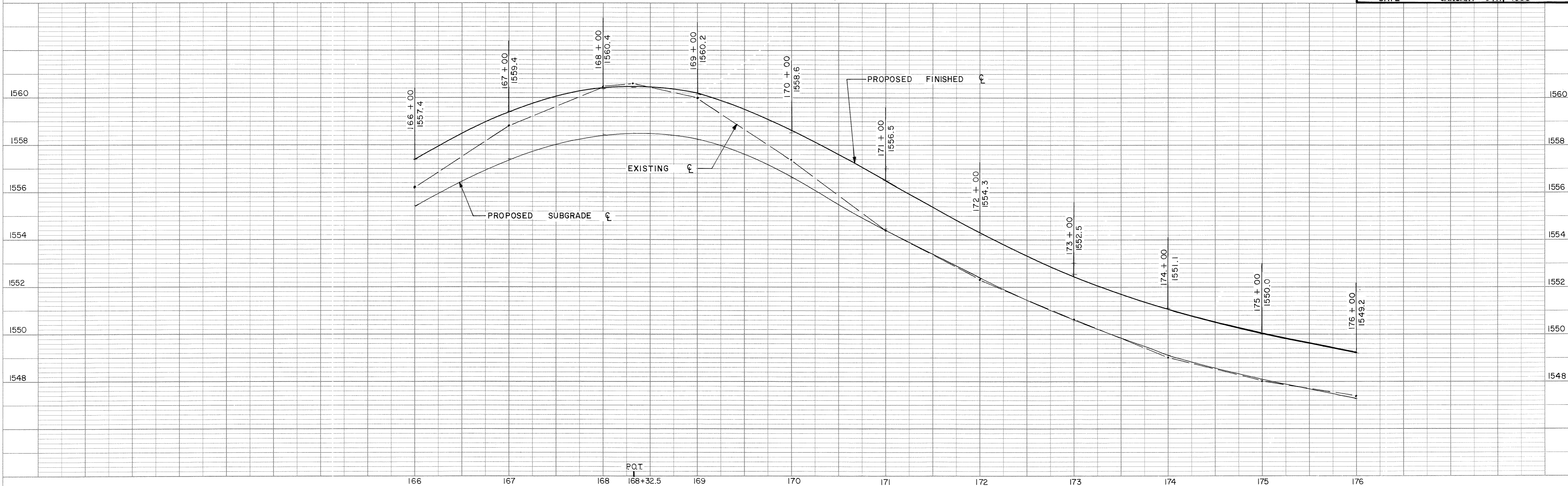
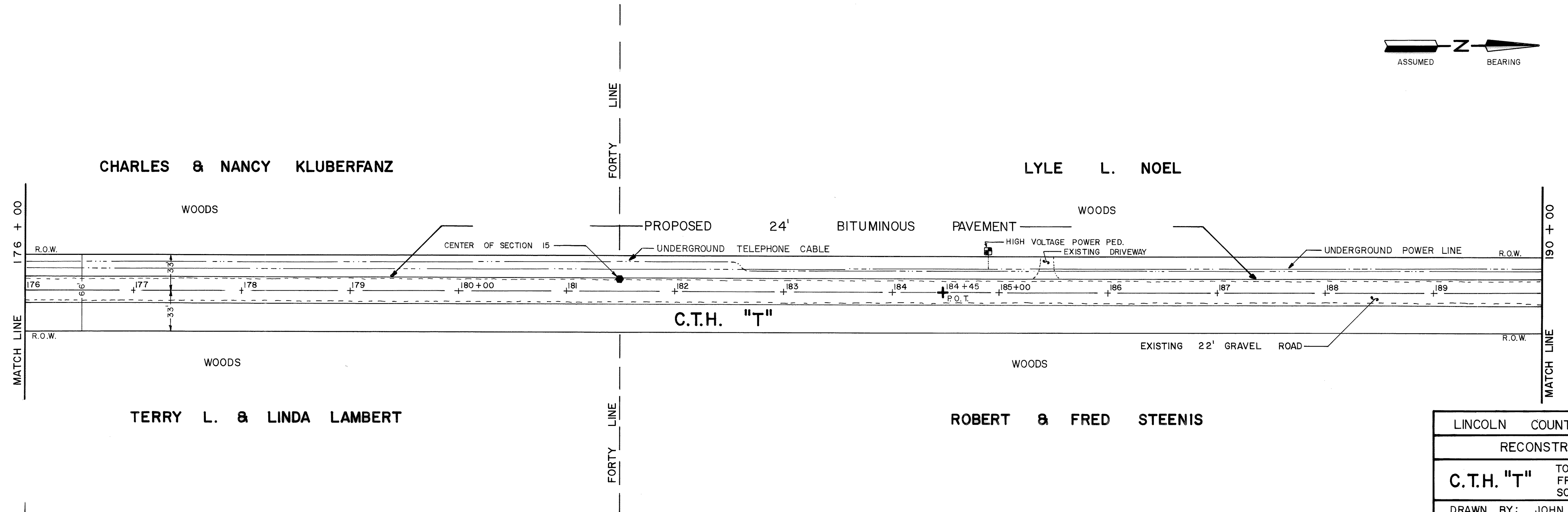
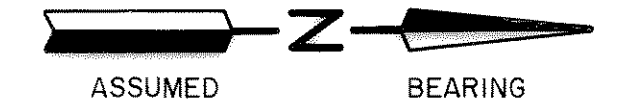

PLATE 1 SINGLE PLAN - PROFILE
CHARLES BRUNING CO.
MADE IN U.S.A.

PLAN	SURVEYED	DATE
	PLOTTED	BY
	ALIGNMENT CHECKED	
	BY	
	NO. OF W/11 CHECKED	
	NO.	

PROFILE	SURVEYED	DATE
	GRADES CHECKED	BY
	STRUCTURE NOTATIONS CHKD	
	NO.	



LINCOLN COUNTY HWY. DEPT.	
RECONSTRUCTION	
C.T.H. "T"	TOWN OF SOMO FROM PINE TREE LANE SOUTH 3.5 MILES
DRAWN BY: JOHN E. SLEWITZKE	
SCALE	HORIZONTAL 1" = 50'
	VERTICAL 1" = 2'
DATE	JANUARY 6TH, 1998

TOWN 35 NORTH - RANGE 4 EAST - SECTION 15

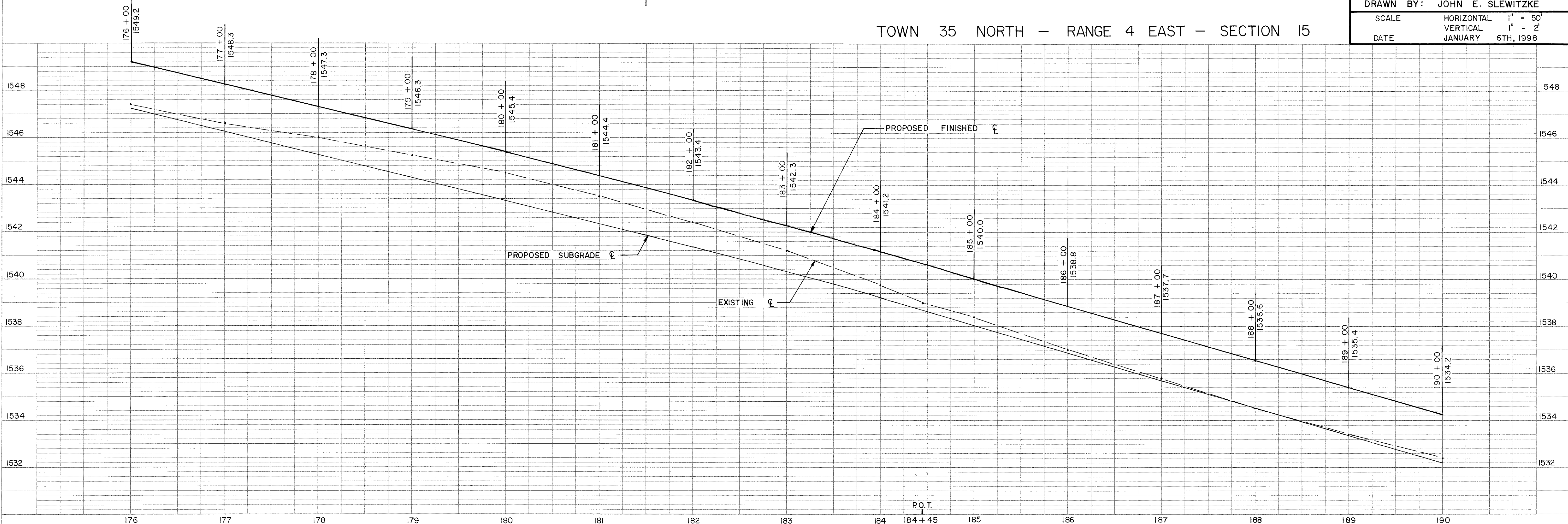

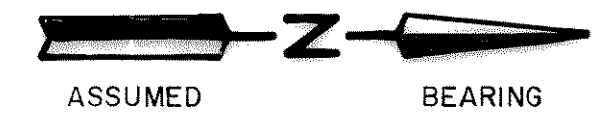

PLAN	SURVEYED	DATE
	PLOTTED	
	ALIGNMENT CHECKED	
	BY OR WITH CHECKED	
	NO.	

PROFILE	SURVEYED	DATE
	PLOTTED	
	GRADES CHECKED	
	STRUCTURE NOTATIONS CHK'D	
	NO.	

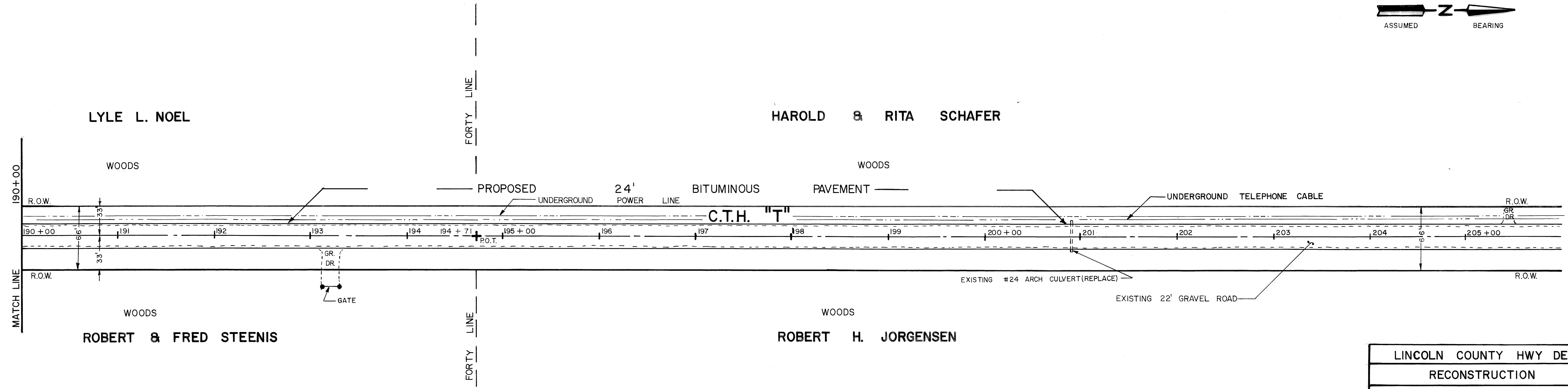

LINCOLN COUNTY HWY DEPT.	
RECONSTRUCTION	
C.T.H. "T" TOWN OF SOMO-	
FROM PINE TREE LANE	
SOUTH 3.5 MILES	
DRAWN BY: JOHN E. SLEWITZKE	
SCALE:	HORIZONTAL 1" = 50'
	VERTICAL 1" = 2'
DATE:	JANUARY 6TH, 1998

TOWN 35 NORTH - RANGE 4 EAST - SECTION 15

