

COUNTY AND HIGHWAY	ROUTE AND SECTION	CLASS AND AGREEMENT		FEDERAL DIVISION OFFICE	SHEET NUMBER	TOTAL SHEETS
		STATE	FEDERAL			
35.1	5.4	23.32		4	4	

F05-4(44) 3-41

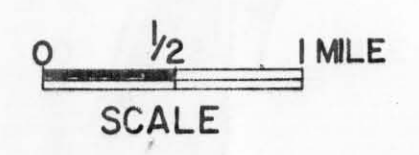
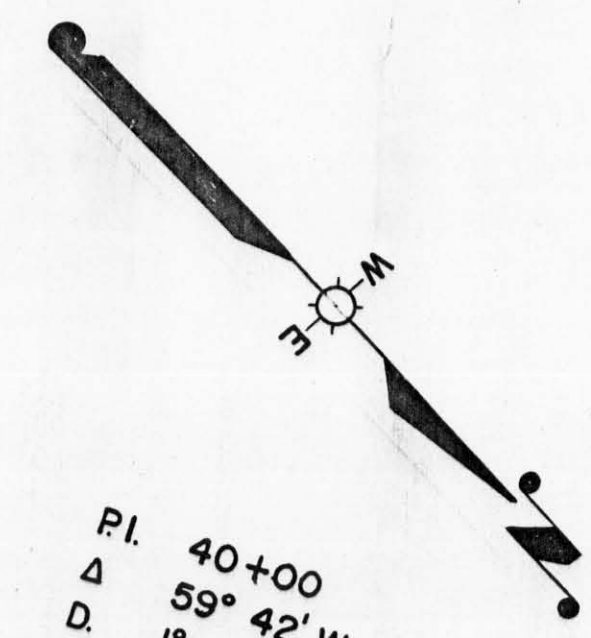
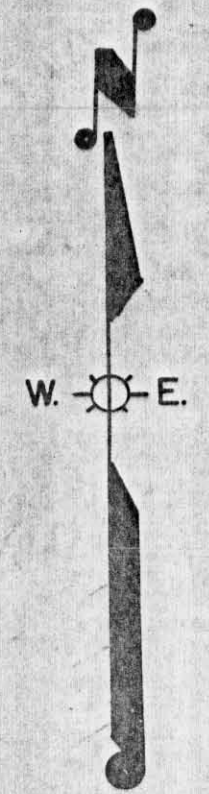
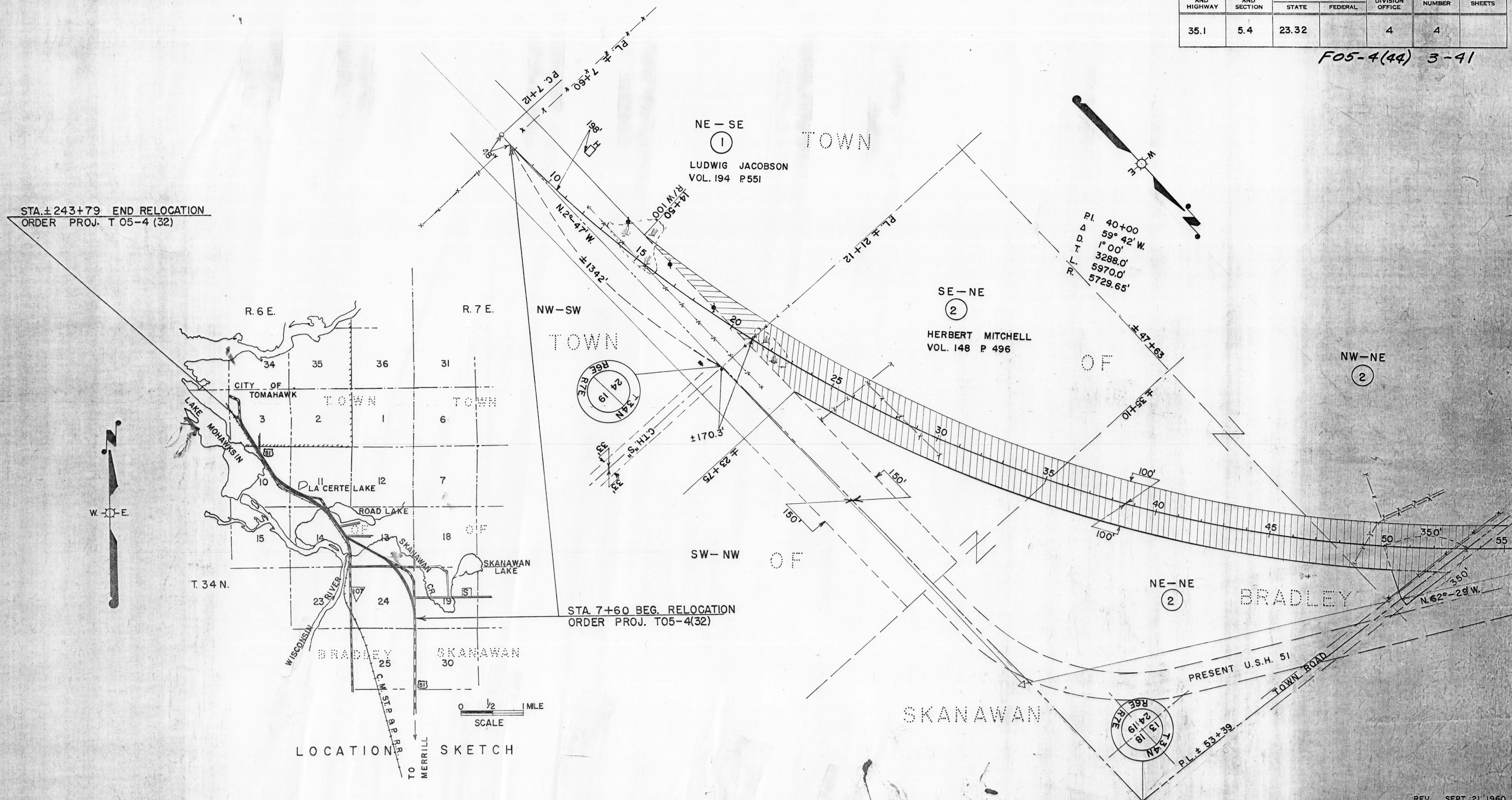

PAR. NO.	OWNER	ADDRESS	DESCRIPTION	INTEREST REQUIRED	ACRES REQD	ALSO SHEET	PAR. NO.
1	LUDWIG JACOBSON & THEODORA (HW)	BLANCHAN AVE. BROOKFIELD, ILL.	NE-SE SEC. 24, T. 34 N., R. 6 E.	FEE TITLE	0.95		1
2	HERBERT MITCHELL & STELLA V. (HW)	RTE. 1 IRMA, WIS.	SE-NE, NE-NE, NW-NE.	" "	14.59		2

STATE HIGHWAY COMMISSION OF WISCONSIN
 PLAT OF RIGHT OF WAY REQUIRED
 PROJECT T 05-4 (32)
 C.T.H. "S" — S.T.H. 91 ROAD

U.S.H. 51
 REV. OCT. 22, 1963
 SCALE

LINCOLN COUNTY
 REV. JUNE 21, 1960
 REV. MAY 6, 1960
 REV. APR. 8, 1960
 REV. JAN. 26, 1959
 REV. DEC. 3, 1959
 DATED AUGUST 6, 1959

I.B.M. NOTES
 LENGTH - 4.473 MILES

REV. SEPT. 21, 1960

COUNTY AND HIGHWAY	ROUTE AND SECTION	CLASS AND AGREEMENT		FEDERAL DIVISION OFFICE	SHEET NUMBER	TOTAL SHEETS
		STATE	FEDERAL			
35.1	5.4	23.32		4	4.1	

F05-4(44) 3.1-41

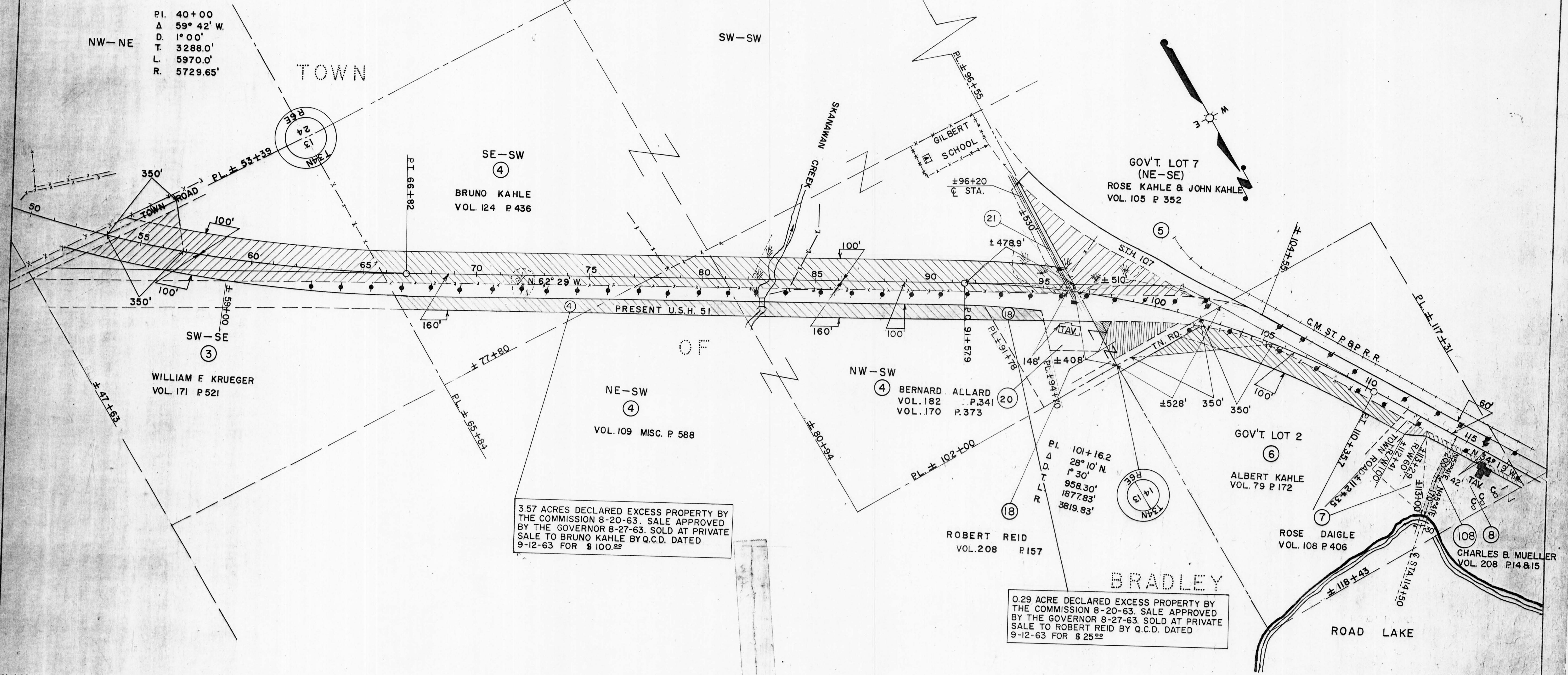

3.57 ACRES DECLARED EXCESS PROPERTY BY THE COMMISSION 8-20-63. SALE APPROVED BY THE GOVERNOR 8-27-63. SOLD AT PRIVATE SALE TO BRUNO KAHLE BY Q.C.D. DATED 9-12-63 FOR \$ 100.00

0.29 ACRE DECLARED EXCESS PROPERTY BY THE COMMISSION 8-20-63. SALE APPROVED BY THE GOVERNOR 8-27-63. SOLD AT PRIVATE SALE TO ROBERT REID BY Q.C.D. DATED 9-12-63 FOR \$ 25.00

* ACQUIRE IN NAME STATE OF WIS.

PAR. NO.	OWNER	ADDRESS	DESCRIPTION	INTEREST REQUIRED	ACRES REQ'D	ALSO SHEET	PAR. NO.
3	WILLIAM F KRUEGER & HATTIE (HW) & WILL W. KRUEGER & SUE (HW)	230 W. ROBERTS WAUKESHA WIS.	SW-SE	SEC. 13 T. 34N, R. 6E.	FEE TITLE		
4	BRUNO KAHLE (SGLE)	RTE. 1	PT SE-SW, N1/2-SW1/4	"	"	5.25	3
5	ROSE KAHLE & JOHN KAHLE & EMMA (HW) & ALBERT KAHLE	"	PT GOV'T. LOT 7	SEC. 14	"	9.75	4
6	ALBERT KAHLE	"	PT GOV'T. LOT 2	"	"	2.46	5
7	ROSE-DAIGLE, (A WIDOW)	28 N. 4TH. ST.	"	"	"	1.87	6
8	CHARLES B. MUELLER & MYRTLE (HW)	RTE. 1	"	"	"	0.08	7
18	ROBERT REID & EDNA (HW)	"	PT GOV'T. LOT 7	"	"	0.28	8
20	BERNARD ALLARD, (SGLE)	POSTFUCH 221 EMDEN, WEST GERMANY	"	"	"	0.65	18
108	CHARLES B. MUELLER & MYRTLE (HW)	RTE. 1	PT GOV'T. LOT 2	"	"	0.10	20
* 21	WISCONSIN PUBLIC SERVICE	TOMAHAWK, WIS. GREEN BAY WIS.	NW-SW	SEC. 13	L.H.E. DITCH CONV. OF RIGHTS	0	108 21

REV. SEPT. 21, 1960

STATE HIGHWAY COMMISSION OF WISCONSIN
 PLAT OF RIGHT OF WAY REQUIRED
 PROJECT T05-4(32)
 C.T.H. "S" — S.T.H. 91 ROAD

U.S.H. 51

REV. OCT. 22, 1963
 SCALE
 0 200 400

LINCOLN COUNTY

I.B.M. NOTES

REV. JUNE 21, 1960
 REV. MAY 26, 1960
 REV. APR. 25, 1960
 REV. JAN. 26, 1960
 REV. DEC. 3, 1959
 DATED AUGUST 6, 1959

LENGTH - 4.473 MILES

COUNTY AND HIGHWAY	ROUTE AND SECTION	CLASS AND AGREEMENT		FEDERAL DIVISION OFFICE	SHEET NUMBER	TOTAL SHEETS
		STATE	FEDERAL			
35.1	5.4	23.32		4	4.2	

F05-4(44) 3.2-41

2.68 ACRES DECLARED EXCESS PROPERTY BY THE COMMISSION 8-20-63. SALE APPROVED BY THE GOVERNOR 8-27-63. SOLD AT PRIVATE SALE TO STANLEY PARKER BY Q.C.D. DATED 9-12-63 FOR \$50.00

5.09 ACRES DECLARED EXCESS PROPERTY BY THE COMMISSION 8-20-63. SALE APPROVED BY THE GOVERNOR 8-27-63. SOLD AT PRIVATE SALE TO HAL M. REED BY Q.C.D. DATED 9-12-63 FOR \$75.00

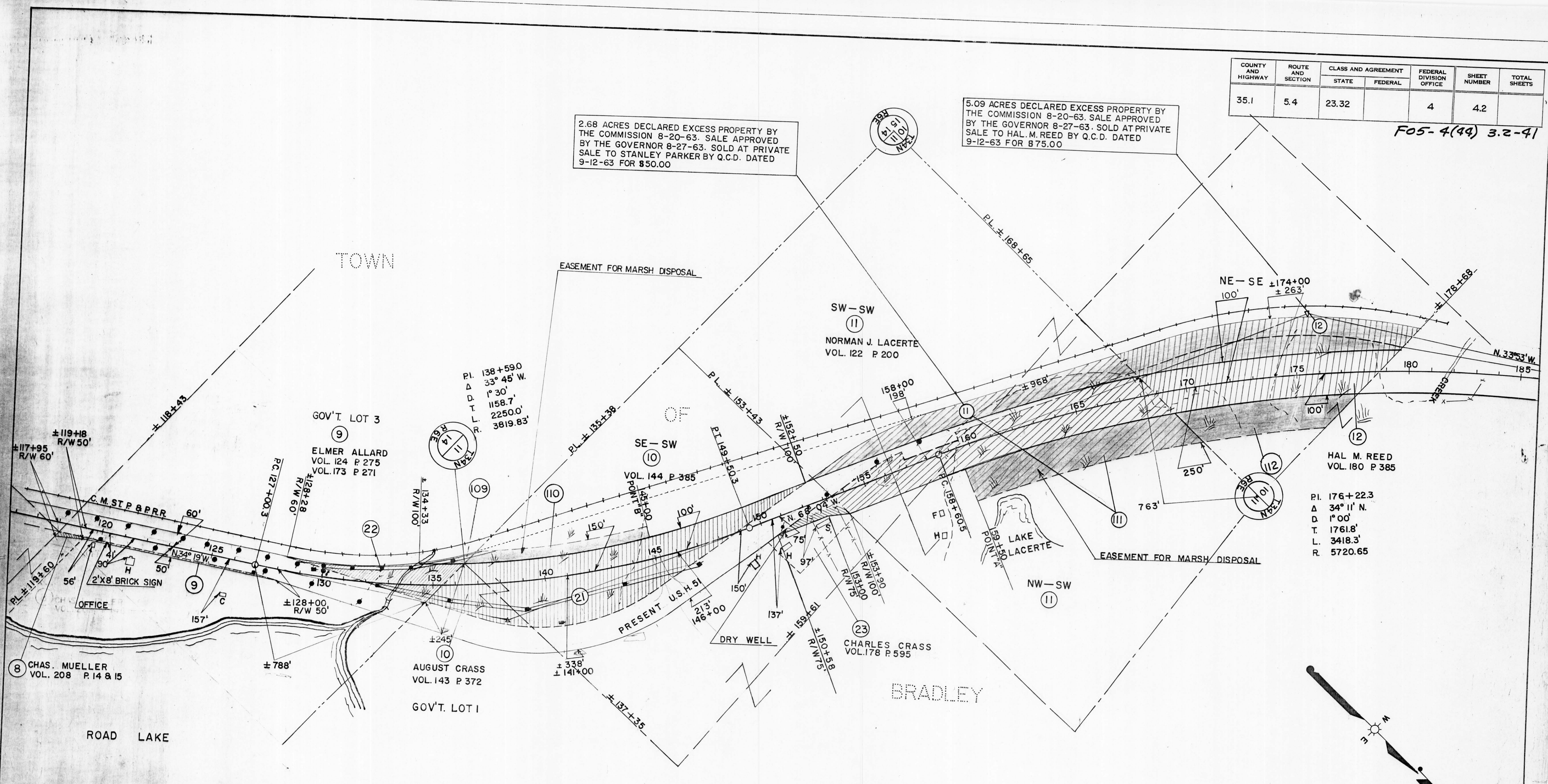

* ACQUIRE IN NAME OF STATE OF WISCONSIN

PAR. NO.	OWNER	ADDRESS	DESCRIPTION	INTEREST REQUIRED	ACRES	ALSO REQ'D SHEET	PAR. NO.
9	ELMER ALLARD & LILLIAN (HW)	1210 LEE ST. ALVIN, TEXAS	GOV'T. LOT 3 SEC. 14, T.34N., R6E	FEE TITLE			9
10	AUGUST CRASS & ARVILLA (HW)	RTE. 1 TOMAHAWK, WIS.	GOV'T. LOT 1, SE-SW SEC. 11, T.34N., R6E	" "	1.70		10
11	NORMAN J. LACERTE & HELEN (HW)	4015 CAMINO DEL RIO MISSION VALLEY SAN DIEGO 20	W 1/2 OF THE SW 1/4 SEC. 11, T.34N., R6E	" "	8.02		11
12	HAL M. REED & MARIE (HW)	BOX 442 TOMAHAWK, WIS.	NE-SE SEC. 10, T.34N., R6E	" "	5.67		12
8	CHARLES B. MUELLER & MYRTLE (H.W.)	" "	PT. GOV'T. LOT 3 SEC. 14, " "	" "	11.93	4.3	8
109	ELMER ALLARD & LILLIAN (HW)	1210 LEE ST. ALVIN, TEXAS	GOV'T. LOT 3 SEC. 14, T.34N., R6E	" "			109
110	AUGUST CRASS & ARVILLA (HW)	RTE. 1 TOMAHAWK, WIS.	GOV'T. LOT 1 SE-SW SEC. 11, T.34N., R6E	" "			110
111	NORMAN J. LACERTE & HELEN (HW)	4015 CAMINO DEL RIO MISSION VALLEY SAN DIEGO 20	W 1/2 OF THE SW 1/4 SEC. 11, T.34N., R6E	" "	0		111
112	HAL M. REED & MARIE (HW)	RTE. 1 TOMAHAWK, WIS.	NE-SE SEC. 10, T.34N., R6E	" "	0		112
*21	WISCONSIN PUBLIC SERVICE CORP.	TOMAHAWK, WIS.	GOV'T. LOT 3 SEC. 14, T.34N., R6E	" "	0		21
*22	WISCONSIN TELEPHONE CO.	GREEN BAY, WIS.	GOV'T. LOT 1 SE-SW SEC. 11, T.34N., R6E	CONV. OF RIGHTS	0	4.1 & 4.3	22
23	CHARLES CRASS & WALTRAUD (H.W.)	RTE. 1, TOMAHAWK, WIS.	PT. SE-SW SEC. 11, T.34N., R6E	" "	0.34		23

REV. SEPT. 21, 1960

STATE HIGHWAY COMMISSION OF WISCONSIN
 PLAT OF RIGHT OF WAY REQUIRED
 PROJECT T 05-4(32)
 C.T.H. "S" — STH. 91 ROAD
 LINCOLN COUNTY

U.S.H. 51

I.B.M. NOTES

SCALE 0 200 400

LENGTH - 4.473 MILES

REVISED APR 5, 1960
 REV. JAN 5, 1963
 REV. OCT. 22, 1963
 REV. JUNE 21, 1960
 REV. MAY 6, 1960
 REV. APR 5, 1960
 REV. JAN 26, 1960
 REV. DEC. 3, 1959
 DATED AUGUST 2, 1959

COUNTY AND HIGHWAY	ROUTE AND SECTION	CLASS AND AGREEMENT		FEDERAL DIVISION OFFICE	SHEET NUMBER	TOTAL SHEETS
		STATE	FEDERAL			
35.1	5.4	23.32		4	43	

F05-4(44) 3.3-41

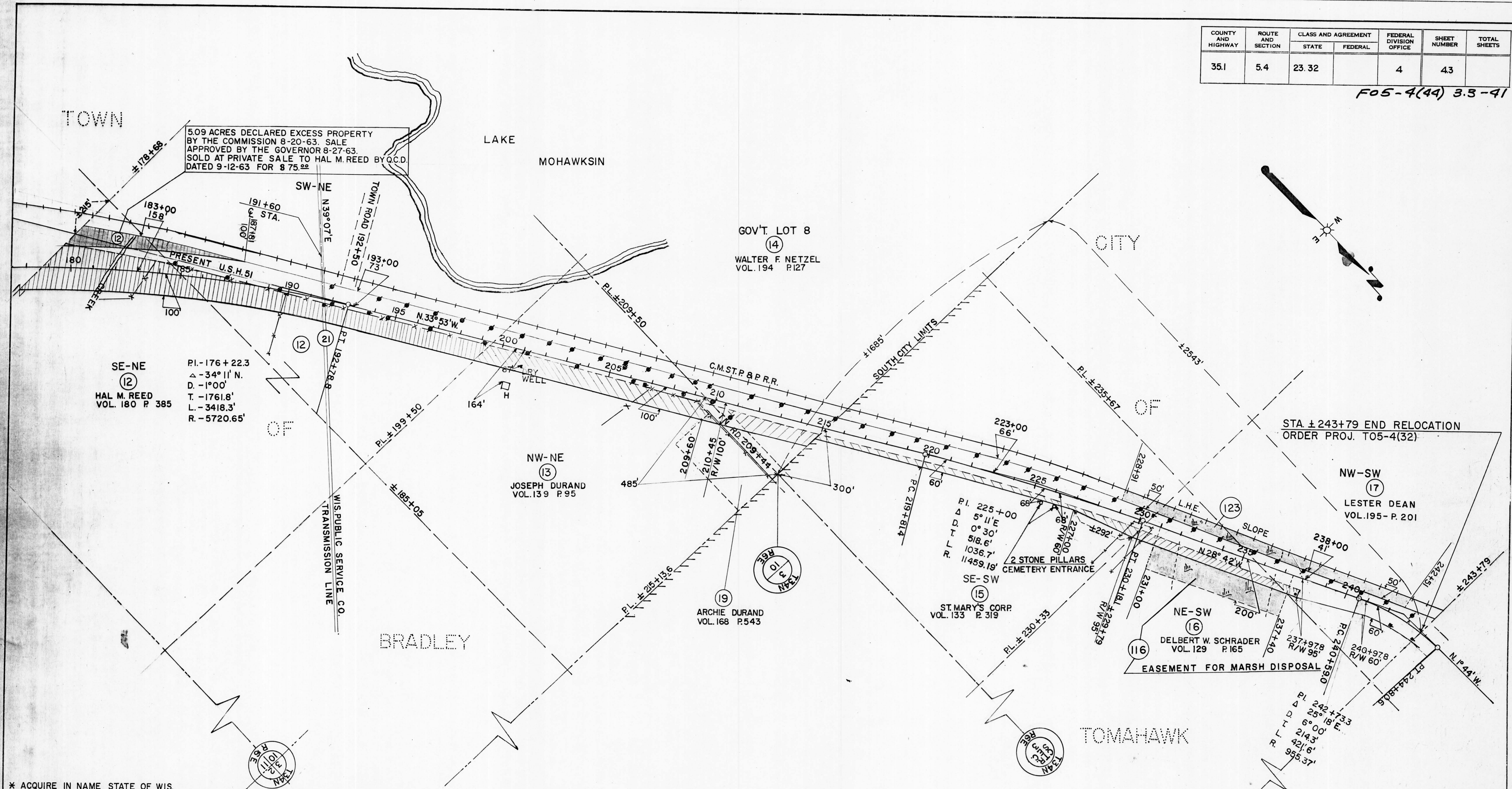

* ACQUIRE IN NAME STATE OF WIS.

PAR. NO.	OWNER	ADDRESS	DESCRIPTION	INTEREST REQUIRED		ACRES REQ'D	ALSO SHEET	PAR. NO.
				FEE	TITLE			
12	HAL M. REED & MARIE (HW)	BOX 442 TOMAHAWK, WIS.	SE-NE, SW-NE SEC. 10, T 34 N, R 6 E					
13	JOSEPH DURAND	RTE. 1	NW-NE				4.2	12
14	WALTER F. NETZEL & CLARA (HW)	BOX 236 CRANDON, WIS.	PT GOV'T LOT 8			1.95		13
*15	ST. MARY'S CORP. (A WIS. CORR)		PT. SE-SW SEC. 3, " "			0.60		14
*16	DELBERT W. SCHRADER & REGINA (HW)	129 S. RAILWAY ST. TOMAHAWK, WIS.	PT. SE-SW SEC. 3, " "			1.12		15
*17	LESTER DEAN & DORTHY (HW)	(DEANS GROCERY)	NE-SW			0.80		16
19	ARCHIE DURAND & GERTRUDE (HW)	RTE. 1	PT. NW-SW			0.10		17
*21	WISCONSIN PUBLIC SERVICE		PT. NW-NE SEC. 10, " "			0.03		19
*116	DELBERT W. SCHRADER & REGINA (HW)	129 S. RAILWAY ST. TOMAHAWK, WIS.	SW-NE		CONV. OF RIGHTS		4.1 & 4.2	21
*123	C.M. ST. P. & P.R.R.	898 UNION STATION, CHICAGO 6, ILL.	NE-SW SEC. 3, " "		L.H.E. MARSH	0		116
			PT. SE-SW PT. NE-SW PT. NW-SW, SEC. 3, T. 34 N. R. 6 E.		L.H.E. SLOPE	0		123

REV. SEPT. 21, 1960

STATE HIGHWAY COMMISSION OF WISCONSIN
 PLAT OF RIGHT OF WAY REQUIRED
 PROJECT T 05-4 (32)
 C.T.H. "S" — S.T.H. 91 ROAD

US. 51

REV. OCT. 22, 1963

SCALE
 0 200 400

LENGTH - 4.473 MILES

LINCOLN COUNTY
 REV. JUNE 21, 1960
 REV. MAY 6, 1960
 REV. APR. 28, 1960
 REV. JAN. 28, 1960
 REV. DEC. 8, 1959
 DATED AUGUST 6, 1959

L.B.M. NOTES